

Permit -
PERMIT

SEWAGE DISPOSAL SYSTEM

DEPARTMENT OF HEALTH AND MENTAL HYGIENE

P 48896

A 36320

DISTRICT _____

HOWARD COUNTY HEALTH DEPARTMENT

BUREAU OF ENVIRONMENTAL HEALTH

~~461-9933~~ 313-2640

DATE 2/03/93

INDEXED

DATE SYSTEM APPROVED 2/5/93

INSPECTOR BH

Whitworth Excavating IS PERMITTED TO INSTALL ALTER _____

ADDRESS 12680 Clarksville pike, Columbia, Maryland 21029 PHONE 531-5033

SUBDIVISION St. Francis of Assisi LOT 2 ROAD 11405 Scaggsville Road

PROPERTY OWNER Sally Teague

ADDRESS _____

SEPTIC TANK CAPACITY 1500 GALLONS

NUMBER OF BEDROOMS 5

220 SQUARE FEET PER BEDROOM (Okay for two trenches 110 feet each)

LINEAR FEET OF TRENCH REQUIRED 220 (Okay for two trenches 110 feet each)

TRENCHES - Trench to be 2 feet wide. Inlet 3 feet below original grade. Bottom maximum depth 8 feet below original grade. Effective area begins at 3 feet below original grade. 5 feet of stone below distribution pipe.

LOCATION - Place the distribution box approximately 180 feet from the left-rear (503') lot line and 145 feet from the left (357') lot line. This location should be 100 feet from the closest corner of the house, and 85 feet from the closest corner of the of the swimming pool. Run trenches along contour.

NOTES - Provide 6" - 8" diameter cleanout and cap to grade or above on septic tank. *ok/cw*

PLANS APPROVED BY Raymond Hodges/C. Williams REVISED DATE 2/03/93

COVER NO WORK UNTIL INSPECTED AND APPROVED

NEITHER THE HOWARD COUNTY COUNCIL NOR THE HEALTH DEPARTMENT IS RESPONSIBLE FOR THE SUCCESSFUL OPERATION OF ANY SYSTEM

NOTE: CLEANOUT REQUIRED EVERY 70 FEET OF SEWER LINE AND/OR AT 90° SWEEPS IN LINES FROM HOUSE TO DRAIN FIELDS, 90° ELBOWS NOT ACCEPTABLE.

NOTE: ALL PARTS OF SEPTIC SYSTEMS (I.E. TANK, DISTRIBUTION BOX TRENCHES) TO BE 100 FEET FROM WELL (UNLESS OTHERWISE SPECIFICALLY AUTHORIZED)

NOTE: IF DEEP TRENCH(ES) ARE USED CALL FOR INSPECTION BEFORE AND AFTER PLACING GRAVEL IN TRENCH(ES)

NOTE: NO DRY WELL SHALL EXCEED 15 FOOT IN DIAMETER NO ABSORPTION TRENCH TO EXCEED 100 FEET IN LENGTH

NOTE: ALL PIPE FROM HOUSE TO SEPTIC TANK MUST BE CAST IRON OR SCHEDULE 35/40 PVC OR ABS

PERMIT VOID AFTER TWO YEARS

NOTE: INSTALL STAND PIPE ON SEPTIC TANK AND DRY WELL STAND PIPES MUST BE 6 INCHES IN DIAMETER CAST IRON. CONCRETE OR TERRA COTTA OR PVA OR ABS ACCEPTED. IF TOP OF SEPTIC TANK IS DEEPER THAN 3 FEET. MANHOLE TO GRADE REQUIRED.

NOTE: DISTRIBUTION BOXES MUST HAVE BAFFLES

***INSTALLER IS RESPONSIBLE FOR OBTAINING FINAL APPROVAL ON THIS PERMIT**

A 36320

WPI OK
3/3/93
Plum 50 in must get plum 150



FENCED IN WELL #10-8/2761

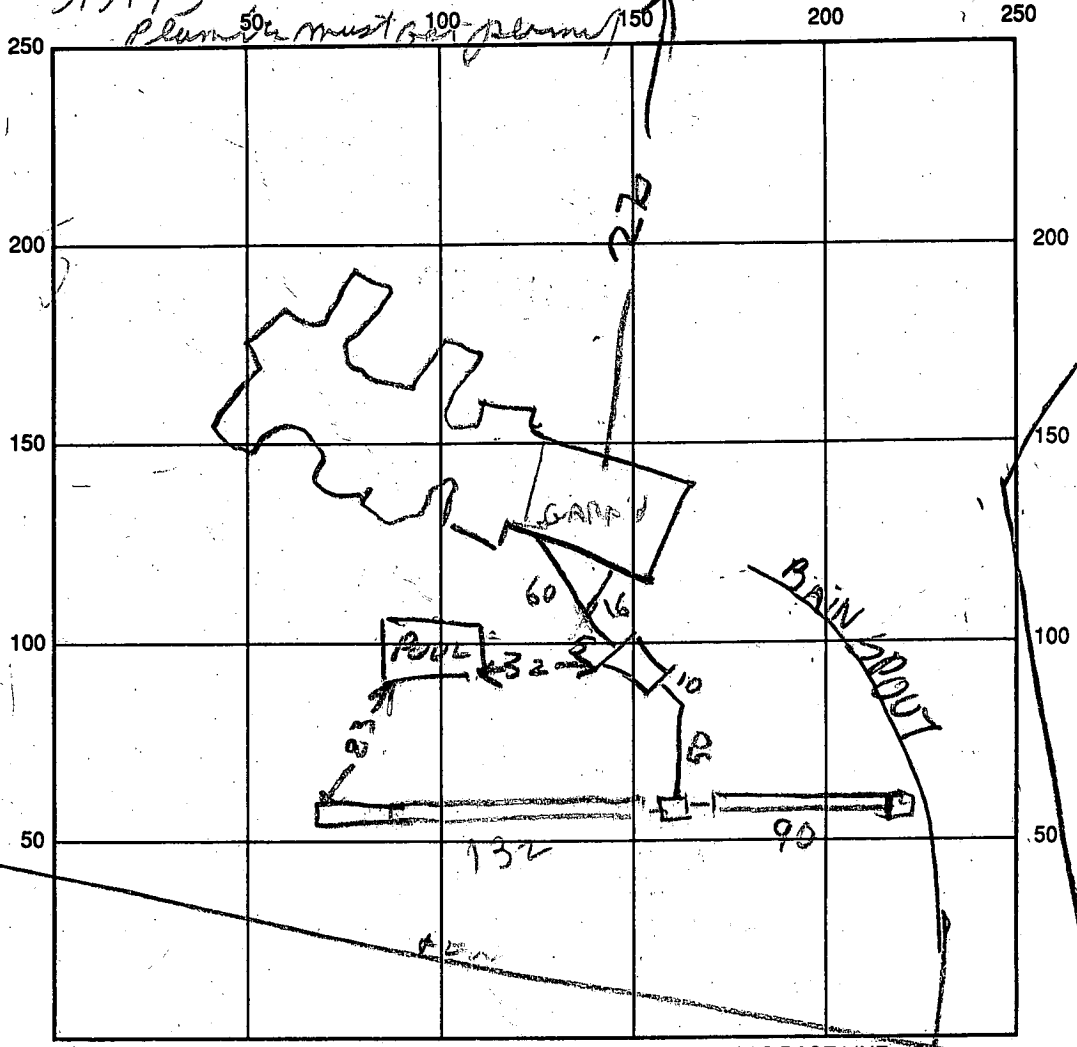

INDICATE NORTH - NAME ADJOINING ROADWAY AS BASE LINE

SEPTIC TANK LEVEL 2000 CLEANOUTS _____

DISTRIBUTION BOX LEVEL OK

DRAIN FIELD/TITLE DEPTH 8 FT. TRENCH WIDTH 2 FT. INLET DEPTH 3 FT.

EFFECTIVE GRAVEL DEPTH 5 FT. TOTAL LENGTH 90/132 FT.

NUMBER OF TRENCHES 2 ONE SIDEWALL/BOTTOM AREA 22 SQ. FT.

DRYWALL INSIDE DIAMETER _____ FT. EFFECTIVE DEPTH BELOW INLET 110 FT.

ABSORBENT AREA _____ SQ. FT.

REMARKS: 2/15/93 - SHORT TRENCH INTERSECTED RAIN SPOUT. CHANGE TO ONE LONG TRENCH 130 FT LONG & ONE SHORT TRENCH 90 FT LONG. FINISH DIGGING TRENCHES & ADD STONE RI

2/5/93 TRENCHES FINISHED

DATE SYSTEM APPROVED 2/5/93 INSPECTOR Raymond Hodge

APPROVED: FOR PRIVATE WATER AND PRIVATE SEWERAGE SYSTEMS.
 HOWARD COUNTY HEALTH DEPARTMENT

MD. RTE. 216
 574°44'51"E 19.99'
 970°27'31"E 30.05'

Richard W. Walker
 HOWARD COUNTY HEALTH OFFICER (CW) DATE 1-29-93

THIS AREA DESIGNATED A PRIVATE SEWERAGE EASEMENT OF APPROXIMATELY 13,000 SQ. FT. AS REQUIRED BY THE MARYLAND STATE DEPARTMENT OF THE ENVIRONMENT FOR INDIVIDUAL SEWERAGE DISPOSAL. IMPROVEMENTS OF ANY NATURE IN THIS AREA ARE RESTRICTED UNTIL PUBLIC SEWERAGE IS AVAILABLE AND SERVICING ANY RESIDENTIAL STRUCTURES CONSTRUCTED ON THESE BUILDING SITES. THESE EASEMENTS SHALL BECOME NULL AND VOID UPON CONNECTION TO A PUBLIC SEWERAGE SYSTEM. THE COUNTY HEALTH OFFICER SHALL HAVE THE AUTHORITY TO GRANT VARIANCES FOR ENCROACHMENTS INTO THE PRIVATE SEWER EASEMENT. RECORDATION OF A MODIFIED SEWERAGE EASEMENT SHALL NOT BE NECESSARY.

□ DENOTES PRIVATE SEWERAGE EASEMENT.

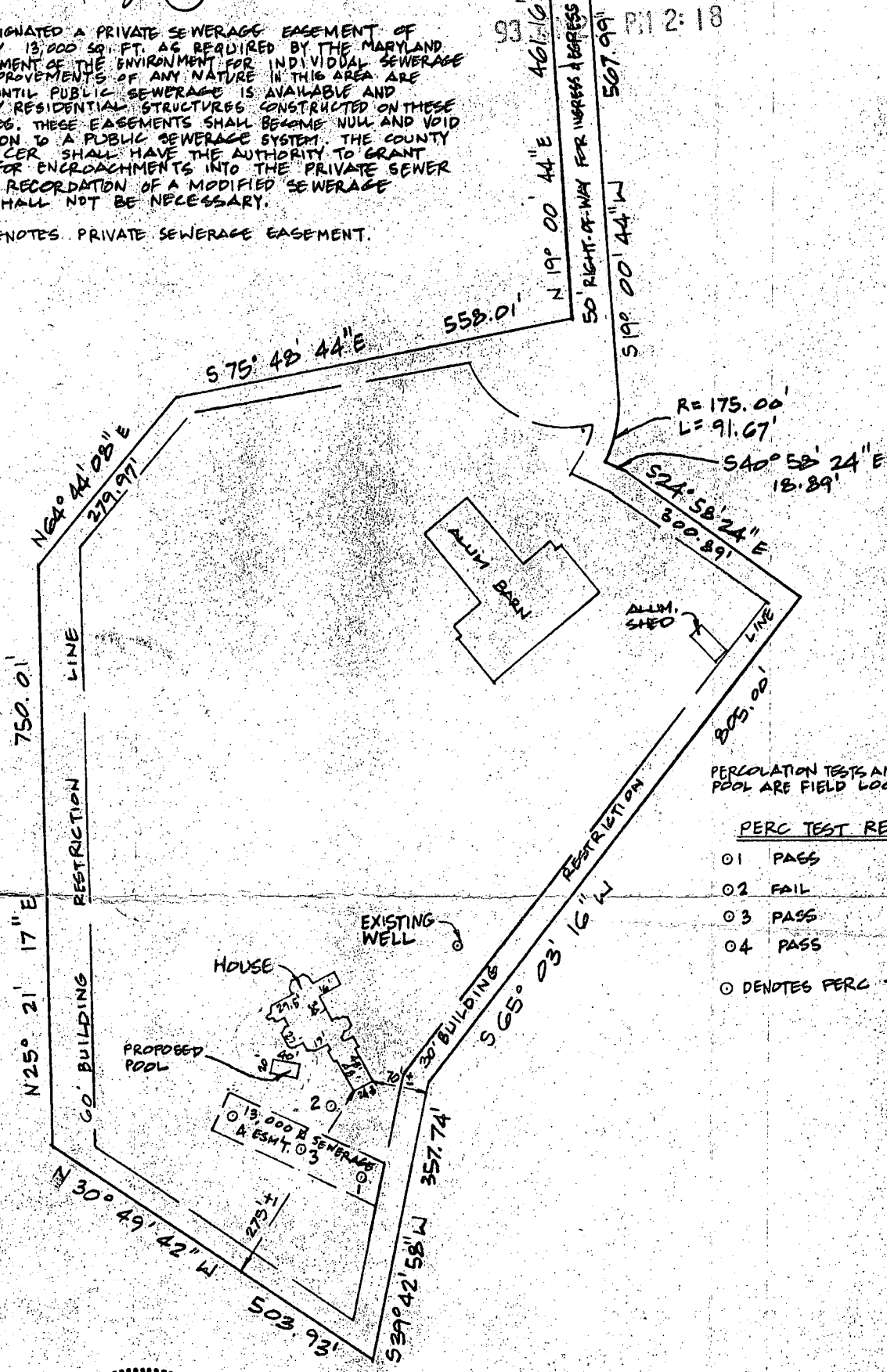

PERCOLATION TESTS AND PROPOSED POOL ARE FIELD LOCATED.

PERC TEST RESULTS

- 01 PASS
- 02 FAIL
- 03 PASS
- 04 PASS
- DENOTES PERC TEST

THE PURPOSE OF THIS PLAT IS TO ESTABLISH A REVISED SEPTIC DISPOSAL EASEMENT FOR THE REFERENCED PROPERTY.



THIS DOES NOT CONSTITUTE A PROPERTY LINE SURVEY. THIS WILL CERTIFY THAT I HAVE LOCATED THE IMPROVEMENTS ON THE ABOVE PROPERTY AS INDICATED.

Richard W. Walker 10/14/92

RICHARD W. WALKER AND ASSOCIATES, INC.
 REGISTERED PROFESSIONAL LAND SURVEYORS

SUITE 206
 111 CHINQUAPIN ROUND ROAD
 ANNAPOLIS, MARYLAND 21401
 OFFICE: (301) 268-6666
 HOME: (301) 798-1918

11405 SCAGGSVILLE ROAD

LOCATION SURVEY
 IMPROVEMENTS & SEPTIC AREA
 LOT 2
 ST. FRANCIS OF ASSISI SUBDIVISION
 SCAGGSVILLE

5TH District, Howard County, Maryland

See Plat Records, Howard Co.

Plat Book CMP4382 Folio -
 LANDRECORDS LIBER 1444 FOLIO 53

Scale 1"=200 Date OCTOBER 1992