

4/14/78 afternoon please

# PERMIT

P 27704

A 25286

SEWAGE DISPOSAL SYSTEM

MARYLAND STATE DEPARTMENT OF HEALTH\*

HOWARD COUNTY

ELLICOTT CITY

DISTRICT 5th

## INDEXED

DATE 3/22/78

Jack Fuock IS PERMITTED TO INSTALL X ALTER

ADDRESS Glenelg, Md. PHONE \_\_\_\_\_

SUBDIVISION \_\_\_\_\_ ROAD 7171 Pindell School Road LOT 4

PROPERTY OWNER W. Andrew Geiger

ADDRESS 7306 Fairbrook Road, Baltimore, Md.

SPECIFICATIONS 3 bedrooms

SEPTIC TANK CAPACITY 1000 GALLONS

DRAIN FIELD \_\_\_\_\_ DEPTH \_\_\_\_\_ FEET. BOTTOM AREA \_\_\_\_\_ SQ. FT.

DEEP TRENCH \_\_\_\_\_ DEPTH \_\_\_\_\_ FEET. BOTTOM AREA \_\_\_\_\_ SQ. FT.

SEEPAGE PITS \_\_\_\_\_ ABSORBENT SIDE-WALL AREA 135 SQ. FT. per bedroom

INLET PIPE 4 FT. BELOW ORIGINAL GRADE. MAXIMUM DEPTH 10 FT. BELOW ORIGINAL GRADE

EFFECTIVE DEPTH AT \_\_\_\_\_ FT. BELOW ORIGINAL GRADE.

LOCATE DISPOSAL AREA 75 FT. FROM 370 LOT LINE AND 70 FT. FROM 200 LOT LINE AS SEEN WHEN FACING LOT FROM

Dry well also can be located 95 ft. from the 370 property line and 220 ft. from the 200 property line.

PLANS APPROVED BY Robert Moorefield DATE 3/2/77

COVER NO WORK UNTIL INSPECTED AND APPROVED.

NEITHER THE HOWARD COUNTY COUNCIL NOR THE HEALTH DEPARTMENT IS RESPONSIBLE FOR THE SUCCESSFUL OPERATION OF ANY SYSTEM.

NOTE: IF TRENCH IS USED CALL FOR INSPECTION BEFORE PLACING GRAVEL IN TRENCH.

NOTE: NO DRY WELL SHALL EXCEED 15 FOOT IN DIAMETER.

NOTE: ALL PIPE FROM HOUSE TO DISPOSAL AREA MUST BE CAST IRON.

PERMIT VOID AFTER THREE YEARS.

NOTE: INSTALL STAND PIPE ON SEPTIC TANK AND DRY WELL. STAND PIPES MUST BE 6 INCHES IN DIAMETER. CAST IRON, CONCRETE OR TERRA COTTA ACCEPTED.

**\*INSTALLER IS RESPONSIBLE FOR OBTAINING FINAL APPROVAL ON THIS PERMIT.**

A 25286

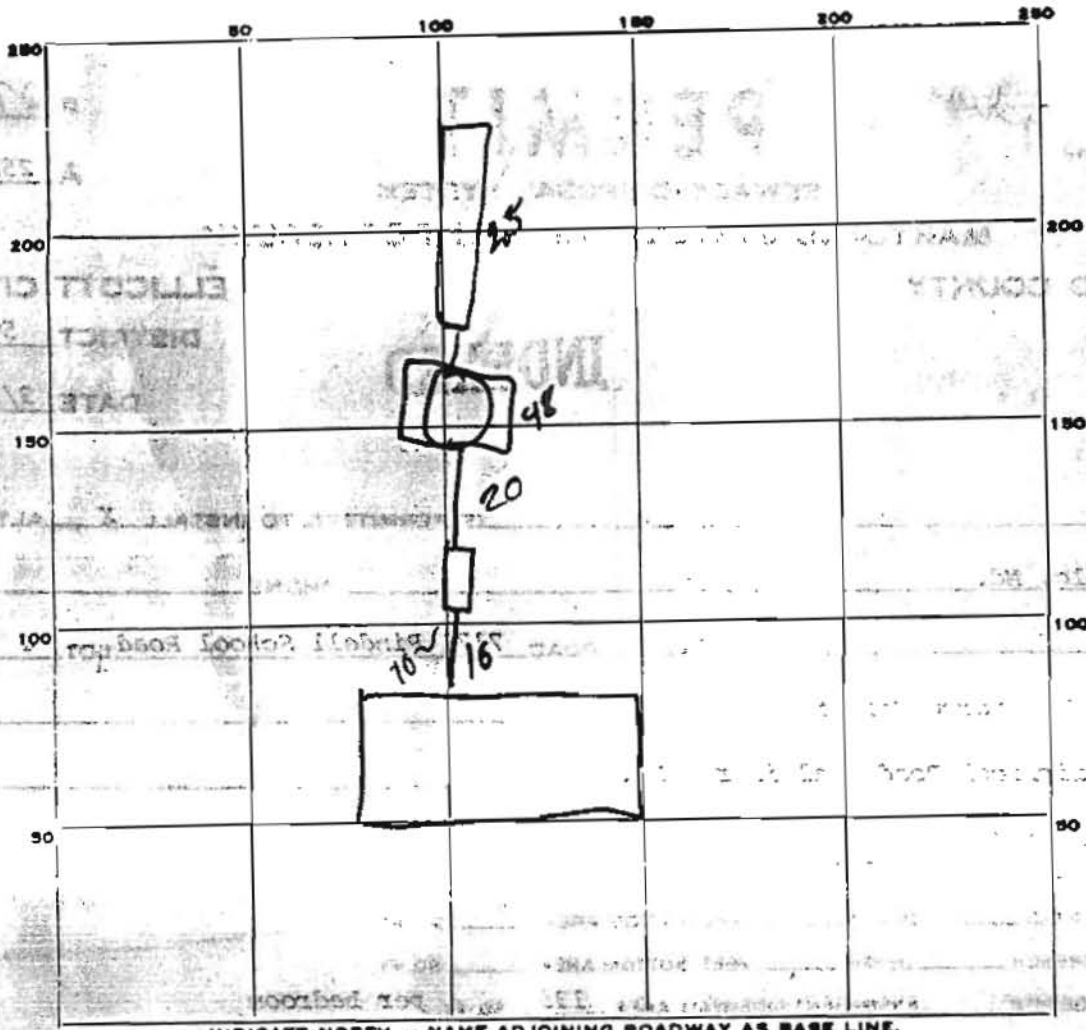

$$\begin{array}{r} 150 \\ 288 \\ \hline 438 \\ 11 \\ 196 \\ \hline 3 \\ \hline 405 \end{array}$$

INDICATE NORTH. - NAME ADJOINING ROADWAY AS BASE LINE.

PERMIT CARD  \_\_\_\_\_  
 SEPTIC TANK, LEVEL  \_\_\_\_\_  
 DISTRIBUTION BOX, LEVEL NA \_\_\_\_\_  
 TILE FIELD, DEPTH 10 FT. TRENCH WIDTH 2 FT.  
 GRAVEL DEPTH 4' IN. TOTAL LENGTH 25 FT.  
 NUMBER OF TRENCHES 1 TOTAL BOTTOM AREA 150  
 SEEPAGE PITS, INSIDE DIAMETER 48 FT. DEPTH BELOW INLET 6 FT.  
 ABSORBENT AREA 28.8 SQ. FT.

CLEANOUTS dw T ST

REMARKS 4-14-78 OK to continue work RAB

STALLER IS RESPONSIBLE FOR OBTAINING FINAL APPROVAL ON THIS PERMIT.

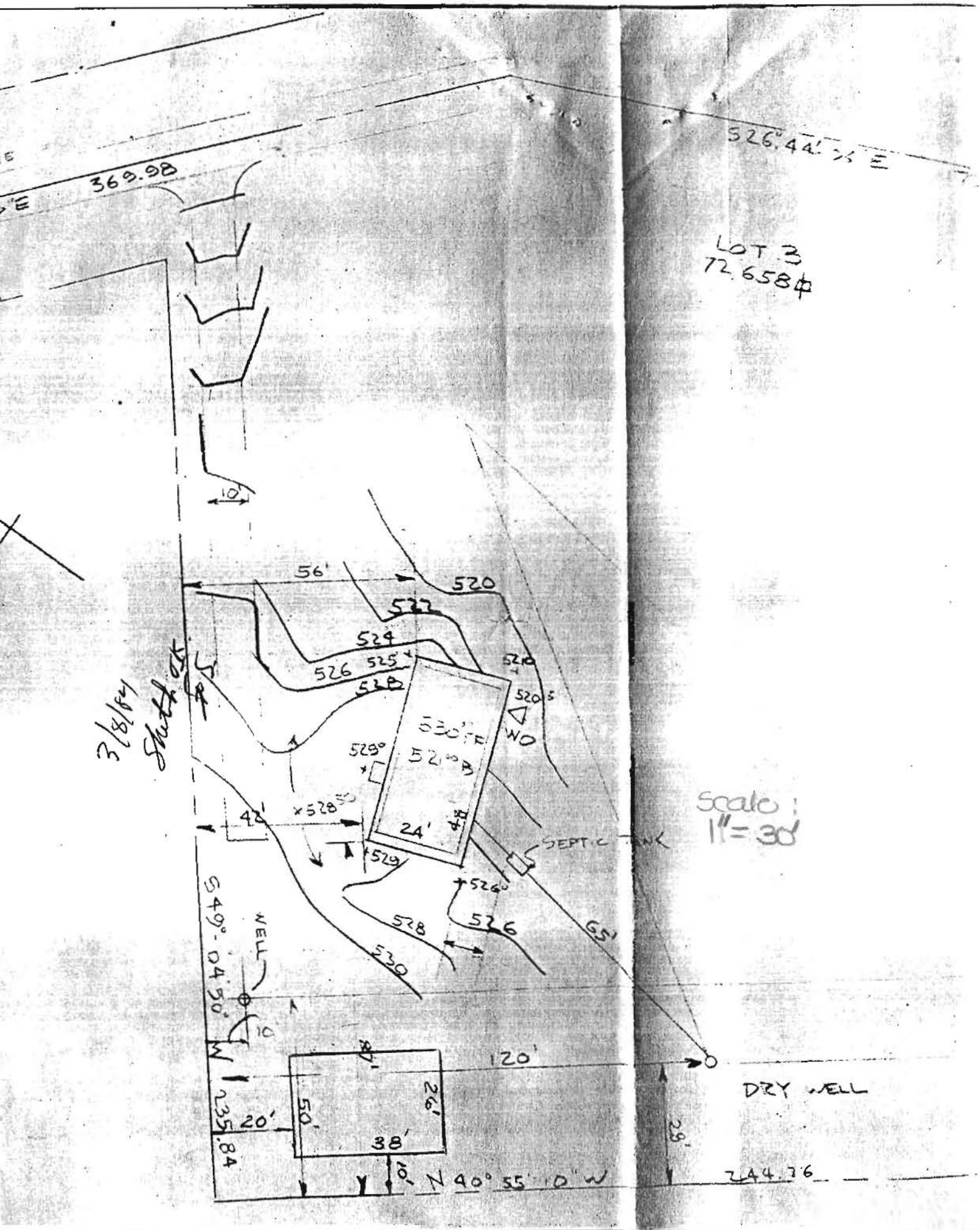

S 44° 51' 00" E 207.01

(546)

N 44° 50' 30" E 145.94

LOT 4  
72,005 #

FULL BSMT  
DWELING

FIN. GR. 536°  
FROM HOUSE = 532.83  
DATA  
IN. GR. 525°  
NU. OUT 532.90

TA  
IN. GR. 534.50

N 52° 53' 00" E 98.1'

(546)

N 57° 40' 00" E 50.00

(526)

(538)

DL

EX. BASIN

DIRTY WELL

75'

(534)

(532)

*off. location  
of change*

Pool

SEPTIC TANK

WELL

SEAL

(532)

(532)

536

24'

40'

530° B

530° B

3R

532

532

532

W.O

DECK  
OVER

532

532

532

532

20.78