

Preliminary

APPLICATION

A 25284

3/1/77
9:30 A.M.

SEWAGE DISPOSAL TESTING

P _____

STATE OF MARYLAND - DEPARTMENT OF HEALTH AND MENTAL HYGIENE

HOWARD COUNTY HEALTH DEPARTMENT
ENVIRONMENTAL HEALTH SERVICES
P. O. BOX 476, ELLICOTT CITY, MARYLAND 21043
TELEPHONE: 465-5000, EXT. 356

DISTRICT 5th

DATE Feb. 24, 1977

ST	
3	1000
4	1250
5	1500

Locate the O.W. 110 ft from the rear prop line and 15 ft from the right prop line as seen from the road. The line will enter the O.W. @ 4' below O.G. and the max depth will not exceed 10'. There will be no less than 12.5' sidewalk per bedroom.

TO: THE COUNTY HEALTH OFFICER
ELLICOTT CITY, MARYLAND

I, HEREBY, APPLY FOR THE NECESSARY TEST IN ORDER TO CONSTRUCT (OR RECONSTRUCT) A SEWAGE DISPOSAL SYSTEM.

PROPERTY OWNER Margaret Simons

ADDRESS 7177 Pindell School Rd. Fulton Md. PHONE 498-1316
120759

PROPERTY LOCATION:

SUBDIVISION Simons TRACT LOT NO. 2

ROAD AND DESCRIPTION East side of Pindell School Rd, approximately 1/2 mile off of Rt. 32

SIZE OF LOT 1.205 ac TYPE BLDG. Residential (4)
NUMBER OF BEDROOMS

IF NOT SINGLE RESIDENCE DESCRIBE _____

THE SYSTEM INSTALLED UNDER THIS APPLICATION IS ACCEPTABLE ONLY UNTIL PUBLIC FACILITIES BECOME AVAILABLE.

SIGNATURE OF APPLICANT Andrew Huger

APPROVED BY R. Mansfield FOR DW (Trench) DATE 2 Nov 77
(KIND OF SYSTEM)

REJECTED BY _____ FOR _____ DATE _____
(KIND OF SYSTEM)

HOLD PENDING FURTHER TESTS _____ DATE _____

REASONS FOR REJECTION OR HOLDING _____

THIS IS NOT A PERMIT

PINDELL SCHOOL ROAD

HENRY J. MORRIS
716/599

DONALD S. KEEFE
645/342

Ingress and
Restricted
Right of Way
indicated to Howard
County for
public road
Act

area designates a private sewage easement of
approximately 10,000 square feet as required by the Maryland
Department of Health and Mental Hygiene for individual
sewer disposal. Improvements of any nature in this area are
prohibited until public sewerage is available and servicing any
structure constructed on these building sites.
This easement shall become null and void upon connection
to a public sewerage system.

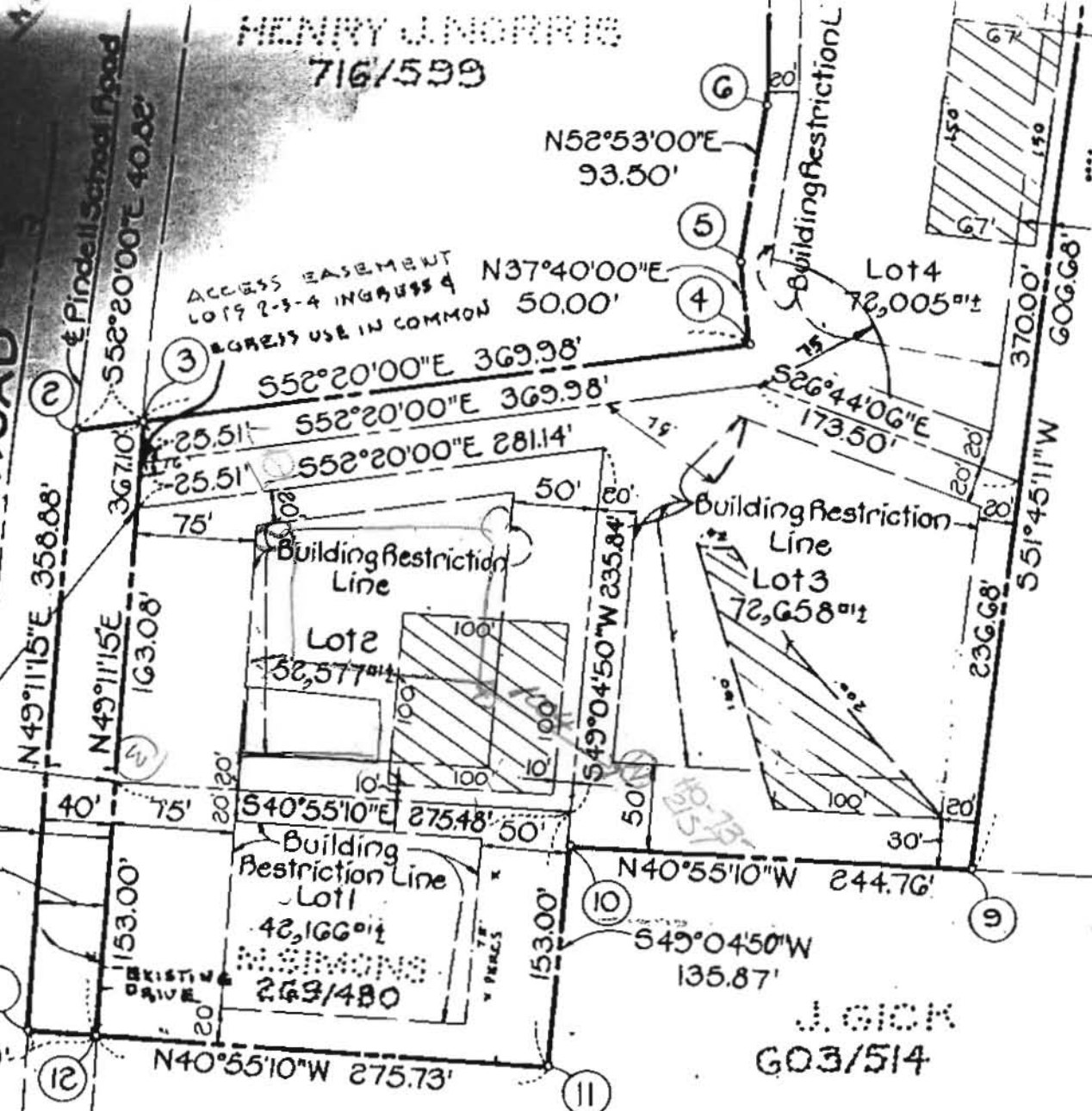

J. GICK
603/514