

Building Address 1975 Old Annapolis Rd Property Owner's Name Timothy & Kathleen Cook  
Woodbine, MD 21797 Address 1975 Old Annapolis Rd  
 City Woodbine State MD Zip Code 21797  
 Suite/Apt. #: - SDP/WP/Petition #: \_\_\_\_\_  
 Phone 301-854-4775 Phone 240-372-8525  
 Applicant's Name & Mailing Address, (if other than stated herein):  
Dennis F. Cook, Sr.  
13412 Winterspoon Lane  
Germanatown, MD 20874  
 h: 301-515-8375  
 Phone w: 301-240-4088 Fax  
 c: 301-221-7586

Census Tract \_\_\_\_\_ Subdivision Esize Davis Prop  
 Section \_\_\_\_\_ Area \_\_\_\_\_ Lot 3  
 Tax Map 7 Parcel 123 Grid 21  
 Zoning RC Map Coordinates \_\_\_\_\_ Lot Size 3 ac

Existing Use Residential Contractor Company \_\_\_\_\_  
 Proposed Use Same Contact Person \_\_\_\_\_  
 Estimated Construction Cost \$ 20,000 Address \_\_\_\_\_  
 City \_\_\_\_\_ State \_\_\_\_\_ Zip Code \_\_\_\_\_  
 Description of Work Construct external detached shop bldg.  
24x24 License No. \_\_\_\_\_  
 Phone \_\_\_\_\_ Fax \_\_\_\_\_  
 Occupant or Tenant Timothy Cook Engineer or Architect Company \_\_\_\_\_  
 (Project is part of plan for parents Dennis & Barbara Cook to rating and dwell at this property)  
 Contact Name Dennis Cook Contact Person \_\_\_\_\_  
 Address 13412 Winterspoon Lane Address \_\_\_\_\_  
 City Germanatown State MD Zip Code 20874 City \_\_\_\_\_ State \_\_\_\_\_ Zip Code \_\_\_\_\_  
 Phone 301-515-8375 - home & coordinated fax  
 cell: 301-221-7586 Fax  
 work: 301-240-4088 Fax

BUILDING DESCRIPTION - COMMERCIAL		BUILDING DESCRIPTION - RESIDENTIAL	
<b>Building Characteristics</b>	<b>Utilities</b>	<b>Building Characteristics</b>	<b>Utilities</b>
Height: _____	Water Supply: _____ Public <input type="checkbox"/> Private <input type="checkbox"/>	SF Dwelling <input checked="" type="checkbox"/> SF Townhouse <input type="checkbox"/> Depth <u>Width</u>	Water Supply: _____ Public <input type="checkbox"/> Private <input checked="" type="checkbox"/>
No. of stories: _____	Sewage Disposal: _____ Public <input type="checkbox"/> Private <input type="checkbox"/>	1 <sup>st</sup> floor: _____ 2 <sup>nd</sup> floor: _____ Basement: _____	Sewage Disposal: _____ Public <input type="checkbox"/> Private <input checked="" type="checkbox"/>
Gross area, sq. ft. per floor: _____	Electric Yes <input type="checkbox"/> No <input type="checkbox"/> Gas Yes <input type="checkbox"/> No <input type="checkbox"/>	Finished Basement <input type="checkbox"/> Unfinished Basement <input type="checkbox"/> Crawl space <input type="checkbox"/> Slab on Grade <input type="checkbox"/>	Electric Yes <input checked="" type="checkbox"/> No <input type="checkbox"/> Gas Yes <input type="checkbox"/> No <input checked="" type="checkbox"/>
Use group: _____	Heating System: _____ Electric <input type="checkbox"/> Oil <input type="checkbox"/> Natural Gas <input type="checkbox"/> Propane Gas <input type="checkbox"/>	No. of Bedrooms: _____	Heating System: _____ Electric <input type="checkbox"/> Oil <input type="checkbox"/> Natural Gas <input type="checkbox"/> Propane Gas <input type="checkbox"/>
Construction type: _____ Reinforced Concrete _____ Structural Steel _____ Masonry _____ Wood Frame _____ State Certified Modular _____	Sprinkler system: N/A <input type="checkbox"/> Full _____ Partial _____ Other Suppression _____ # of Heads _____	Multi-family dwellings: _____ No. of efficiency units: _____ No. of 1 BR units: _____ No. of 2 BR units: _____ No. of 3 BR units: _____ Other Structure: _____ Dimensions: _____ Footings: _____ Roof Height: _____ State Certified Modular Manufactured Home _____	Sprinkler system: N/A <input type="checkbox"/> NFPA #13D _____ NFPA #13R _____ Other: _____

THE UNDERSIGNED HEREBY CERTIFIES AND AGREES AS FOLLOWS: (1) THAT HE/SHE IS AUTHORIZED TO MAKE THIS APPLICATION; (2) THAT THE INFORMATION IS CORRECT; (3) THAT HE/SHE WILL COMPLY WITH ALL REGULATIONS OF HOWARD COUNTY WHICH ARE APPLICABLE THERETO; (4) THAT HE/SHE WILL PERFORM NO WORK ON THE ABOVE REFERENCED PROPERTY NOT SPECIFICALLY DESCRIBED IN THIS APPLICATION; (5) THAT HE/SHE GRANTS COUNTY OFFICIALS THE RIGHT TO ENTER ONTO THIS PROPERTY FOR THE PURPOSE OF INSPECTING THE WORK PERMITTED AND POSTING NOTICES.

Dennis F. Cook, Sr. Applicant's Signature  
Dennis F. Cook, Sr. Print Name

\_\_\_\_\_  
 Title/Company Date

Checks payable to: DIRECTOR OF FINANCE OF HOWARD COUNTY  
 \*\*PLEASE WRITE NEATLY AND LEGIBLY\*\*  
 - FOR OFFICE USE ONLY -

AGENCY	DATE	SIGNATURE	APPROVAL	DPZ SETBACK INFORMATION	PROPERTY ID #
Land Development - DPZ				Front: _____	Filing fee \$ _____
State Highways				Rear: _____	Permit fee \$ _____
Building Officials				Side: _____	Excise tax \$ _____
Dev. Engineering - DPZ				Side St: _____	Add'l per fee \$ _____
Health	<u>8-3-09</u>	<u>[Signature]</u>		All minimum setbacks met?	TOTAL FEES \$ _____
Fire Protection				YES <input type="checkbox"/> NO <input type="checkbox"/>	Sub-total paid \$ _____
Is Sediment Control approval required prior to issuance?				Is Entrance Permit required?	Balance due \$ _____
YES <input type="checkbox"/> NO <input type="checkbox"/>				YES <input type="checkbox"/> NO <input type="checkbox"/>	Check # _____
CONTINGENCY CONSTRUCTION START: <input type="checkbox"/>				Historic District?	Validation # _____
ONE STOP SHOP: <input type="checkbox"/>				YES <input type="checkbox"/> NO <input type="checkbox"/>	
				Lot Coverage for New Town Zone	
				SDP/Red-line approval date _____	Accepted by _____
Distribution of Copies - White: Building Officials Green: LDD, DPZ Yellow: DED, DPZ Pink: Health Gold: SHH					
T: forms/buildingpermitapplication REV 10/28/04					

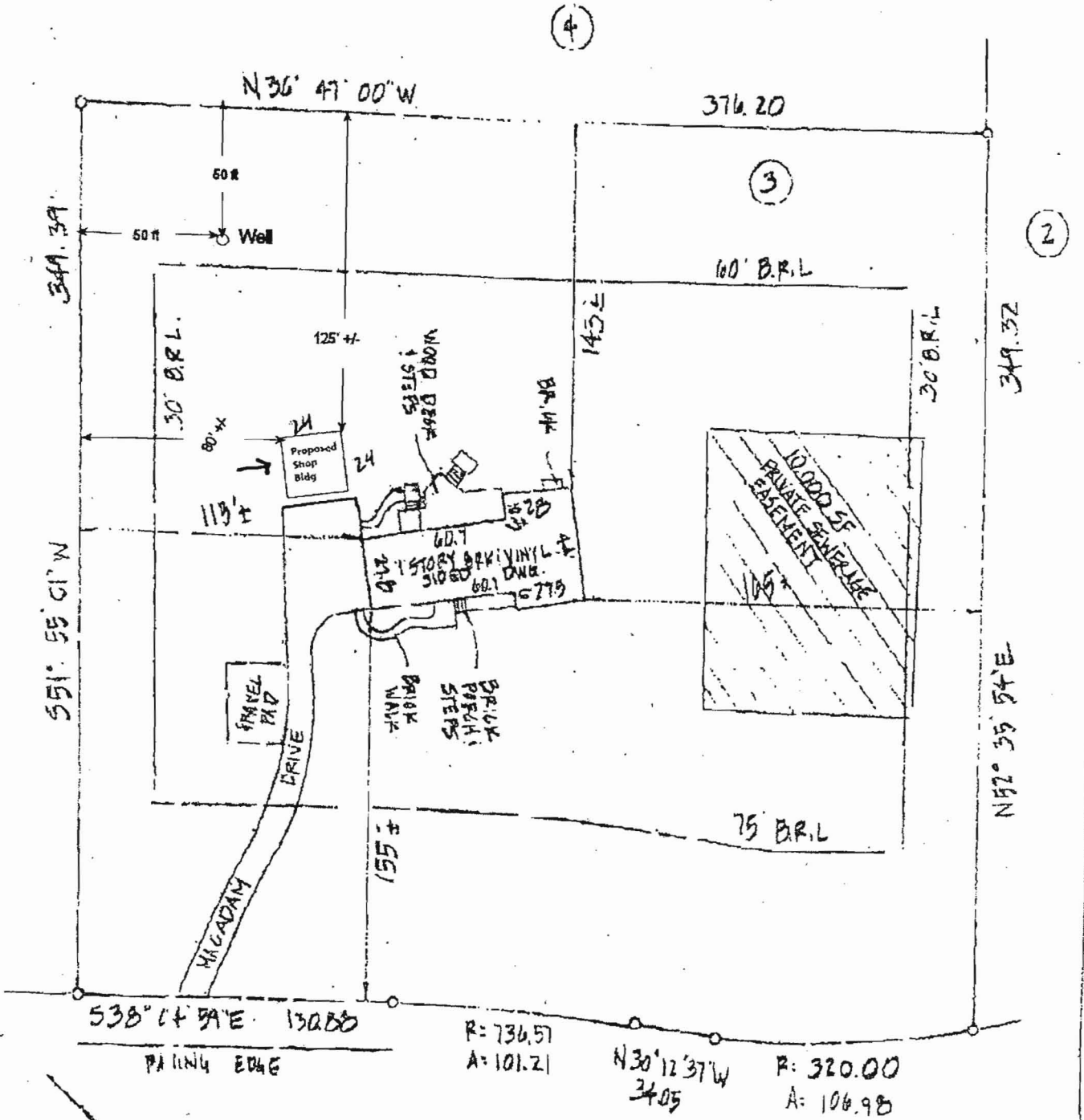

Cook Residence  
 1975 Old Annapolis Rd  
 Woodbine, MD 21797

Exterior Detached  
 Shop Bldg

APPROVED  
 WALK-THRU BUILDING PERMIT  
 BP# \_\_\_\_\_ A# 41786 1" = 60'  
 APP. SAN HS DATE: 3-3-09  
 DESC. OF WORK: 24x24 detached  
 building