

Bureau of Environmental Health
 8930 Stanford Boulevard, Columbia, MD 21045
 Main: 410-313-2640 | Fax: 410-313-2648
 TDD 410-313-2323 | Toll Free 1-866-313-6300
www.hchealth.org
 Facebook: www.facebook.com/hocohealth

Maura J. Rossman, M.D., Health Officer

RECEIPT DATE: 4/19/17 **ONSITE SEWAGE DISPOSAL SYSTEM** P 560610

APPROVAL DATE: 6/28/17 **PERMIT:** SEC **REPAIR** A _____

PROPERTY ADDRESS: 3801 Headplay Court

SUBDIVISION: The Paddocks LOT: 17 TAX ID: 03-333523

CONTRACTOR: Fogle's Septic Clean, Inc. EMAIL: kim@foglesinc.com

CONTRACTOR ADDRESS: 580 Obrecht Road / Sykesville, MD 21784 PHONE: 410-795-5670

PROPERTY OWNER: Anita Byer EMAIL: _____

OWNER ADDRESS: 3801 Headplay Court / Glenelg, MD 21737 PHONE: 443-794-7762

SEPTIC TANK SIZE (GALLONS): 1250 gal PUMP CHAMBER CAPACITY (GALLONS): N/A PUMP SIZE: N/A

NUMBER OF BEDROOMS: 5 HOUSE SQ. FT. _____ APPLICATION RATE: 1.2

DISTRIBUTION SYSTEM: GRAVITY FED LOW PRESSURE DOSED

TRENCHES:	LINEAR FEET REQUIRED: <u>156</u>	INLET DEPTH: <u>3.5 4'</u>
	TRENCH WIDTH: <u>2</u>	MAXIMUM BOTTOM DEPTH: <u>10</u>
	MINIMUM SPACE BETWEEN TRENCHES: <u>10 9'</u>	EFFECTIVE AREA BEGINNING DEPTH: <u>5</u>
LOCATION:	TO BE STAKED BY SANITARIAN DURING PRE-CONSTRUCTION INSPECTION.	
NOTES:	Install 3x52' trenches between the two perc holes. Enough space remains in the yard for an additional replacement system. <u>The Health Department recommends discontinuing use of lawn irrigation in the septic area as leaks may contribute to reduced life of the septic system.</u>	

ISSUED BY: Sarah Collins ISSUE DATE: 5/3/17 EXPIRATION DATE: 5/3/18

- NOTE: CONTRACTOR MUST SCHEDULE A PRE-CONSTRUCTION INSPECTION PRIOR TO BEGINNING ANY INSTALLATION**
- NOTE: CONTRACTOR MUST SCHEDULE AN INSPECTION AND GAIN APPROVAL OF ALL COMPONENTS PRIOR TO COVERING
- NOTE: STONE MUST BE APPROVED BY HEALTH DEPARTMENT AND GRAVEL TICKET MUST BE AVAILABLE FOR REVIEW.
- NOTE: WATERTIGHT SEPTIC TANKS REQUIRED
- NOTE: ALL PARTS OF SEPTIC SYSTEM SHALL BE AT LEAST 100 FEET DOWNGRADIENT FROM ANY WATER WELL
- NOTE: MANHOLE RISERS REQUIRED ON ALL SEPTIC TANKS AND PUMP CHAMBERS
- NOTE: AN ELECTRICAL PERMIT IS REQUIRED FOR INSTALLATION OF ANY ELECTRICAL COMPONENTS OF THE SYSTEM**
 ELECTRICAL PERMIT ISSUED E N/A
- NOTE: THE HCHD DOES NOT WARRANTY ANY SYSTEM AND CANNOT GUARANTEE THE PERFORMANCE OF THIS SYSTEM AS DESIGNED. BY ACCEPTING THIS PERMIT, THE OWNER AND/OR APPLICANT ACKNOWLEDGE THAT THE SPECIFICATIONS DETAILED IN THIS DESIGN ARE ONE POSSIBLE OPTION AND THAT THE HCHD WILL REVIEW OTHER PROPOSALS. YOU HAVE THE OPTION TO SEEK THE ADVICE OF A QUALIFIED DESIGN CONSULTANT OR PROFESSIONAL ENGINEER FOR FURTHER GUIDANCE.**
- NOTE: MDE RECOMMENDS SEPTIC TANKS, BAT, AND OTHER PRETREATMENT UNITS BE PUMPED AT A FREQUENCY ADEQUATE TO ENSURE THAT SOLIDS ARE NOT DISCHARGED TO THE DISPOSAL AREA

NEITHER THE HOWARD COUNTY COUNCIL NOR THE HEALTH DEPARTMENT IS RESPONSIBLE FOR THE SUCCESSFUL OPERATION OF ANY SYSTEM.

PERMITTEE RESPONSIBLE FOR OBTAINING FINAL APPROVAL ON THIS PERMIT.

CALL 410-313-1771 TO SCHEDULE INSPECTIONS.

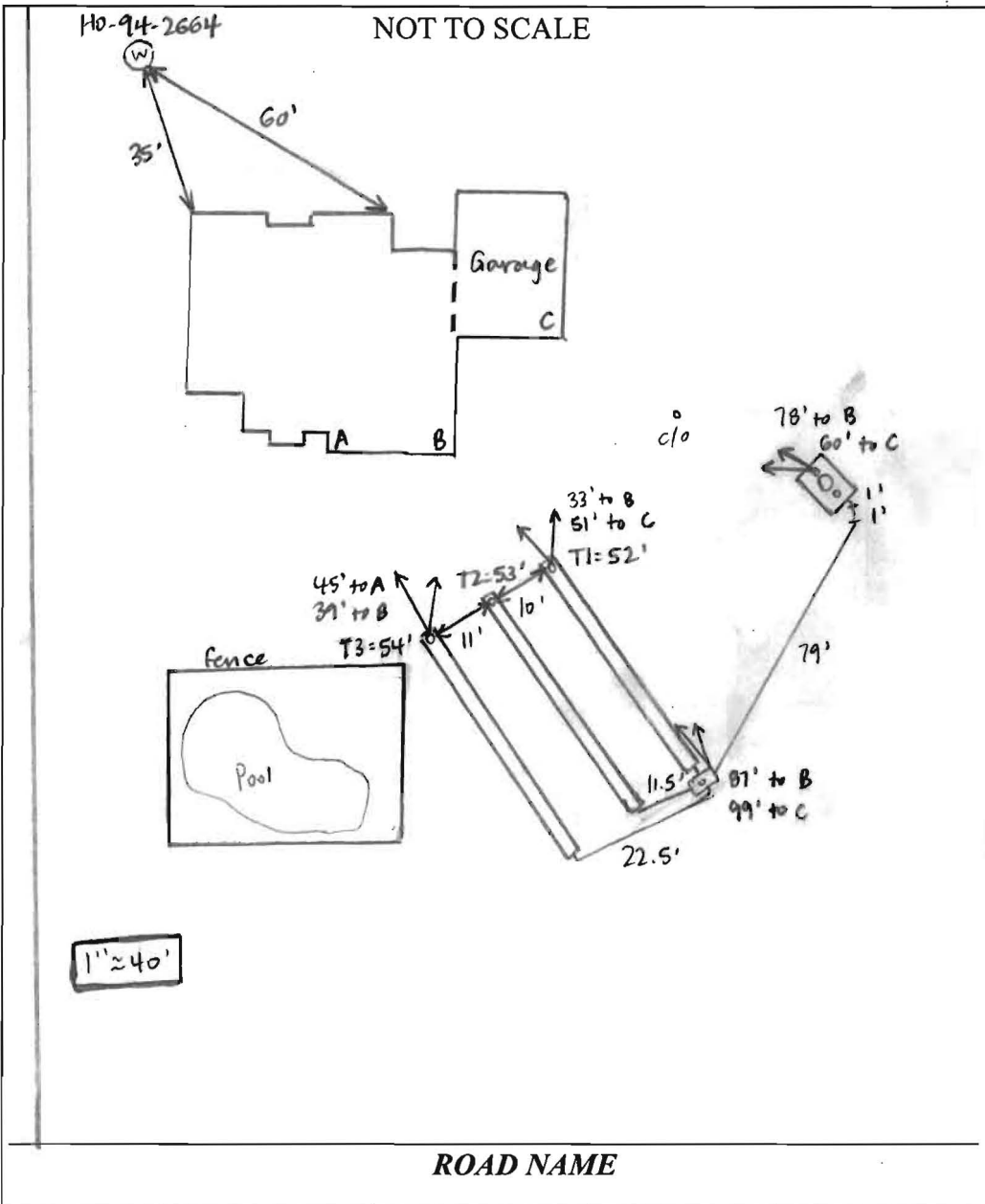

TRENCH/DRAINFIELD DATA		
WIDTH	INLET	BOTTOM
2'	4'	10'
NUMBER OF TRENCHES	3	
TOTAL LENGTH	159'	
ABSORPTION AREA	318' + SIDEWALL	
DISTRIBUTION BOX LEVEL	YES	
DISTRIBUTION BOX BAFFLE	YES	
DISTRIBUTION BOX PORT	YES	

SEPTIC TANK DATA	
SEPTIC TANK I LEVEL	EXISTING
MANUFACTURER	?
CAPACITY	1250 GAL
SEAM LOC	TOP
TANK LID DEPTH	3'
BAFFLES	YES
BAFFLE FILTER	NO
MANHOLE LOC	MIDDLE
6" PORT LOC	FRONT, REAR
WATERTIGHT TEST	NO
SLOTTED	NO
DATE ON LID	—
PUMP/SEPTIC TANK LEVEL	
MANUFACTURER	
CAPACITY GAL	
SEAM LOC	
TANK LID DEPTH	
BAFFLES	
BAFFLE FILTER	
MANHOLE LOC	
6" PORT LOC	
WATERTIGHT TEST	
SLOTTED	
DATE ON LID	

PRE-CONSTRUCTION: 5/5/17 Met Fogle's on site for layout. Shot contour and laid out 3 x 52' trenches. D-box to go at ends farther from house. Must use laser while digging trenches. (SC)

INSTALLATION: 6/27/17 Line installed from tank to D-box. Measures 81' total - need clo over rear of tank or clo installed in line so that length is 75'. T3 dug, 2' wide and 10' bottom (11' bottom @ end where fill ↑ near house). Not using laser while digging. Inlet 4. Fogle's installed new 4" outlet baffle in tank. (SC) 6/28/17 T2 finished + left open at ends. T1 dug, Fogle's waiting on stone. Perc hole at end of T1 makes ~last 15' wider above pipe. 6" clo added to outlet end of tank. leveled speed levelers in D-box. (SC)

FINAL INSPECTOR Sarah Collins DATE OF APPROVAL 6/28/17

FILE INQUIRY NOTES

DATE	RESULTS OF REVIEW FOR FILE
4/21/17	Spoke w/ Kurt w/ Fugles talked over details of
4/27/17	visit for pers. over print stated have his materials and software (whole house).



Bureau of Environmental Health

8930 Stanford Boulevard, Columbia, MD 21045

Main: 410-313-2640 | Fax: 410-313-2648

TDD 410-313-2323 | Toll Free 1-866-313-6300

www.hchealth.org

Facebook: www.facebook.com/hocohealth

Twitter: HowardCoHealthDep

Dr. Maura J. Rossman, M.D., Health Officer

INFORMATION FORM - SEPTIC SYSTEM REPAIR/UPGRADE

Reason for Request:

- Failing System
System relocation for proposed addition
System upgrade for proposed addition
Inadequate treatment zone
Collapsed septic tank
Collapsed drywell

Has the septic tank been pumped within the last month?

- Yes Date pumped:
No

Was a visual inspection of the septic tank and/or drain fields conducted?

- Yes Explain observations: 4/14/17
No

Existing system design

- Drywell
Trench
Mound
Unknown
Other:

Was a visual inspection of the sewage line conducted?

- Yes
Blockage leading to the tank
Yes Explain:
No
Blockage leading to the field
Yes Explain:
No

Is discharge surfacing on the ground?

- Yes
No

Additional Comments: Bleeding out on ground

*For REPAIRS, are the owners proposing, or do they plan to add in the future, any additions or modifications to the property, i.e. pools, living space additions, garages, etc? This information must be disclosed at the time of this application. The Health Department will not be able to accommodate requests in the field for property modifications unrelated to the repair request. Such requests may require an additional fee, testing, and submittal of a Percolation Certification Plan, if the property does not meet current Code and Regulation.

Septic Contractor: Fogle's Septic Contractor's Phone: 410-795-5670
Contractor's Address: 580 Obrecht Rd Sykesville 21784

Property Address: 3801 Headplax Ct, Glenelg County file:
Subdivision: The Paddocks Lot: 170 Year Built: 2001

Owner's Name: Anita Byer Owner's Phone: 443-794-7762

Name of previous owners: Pulte Homes Existing bedrooms: 5
Proposed bedrooms:

Has this request been previously discussed with a Sanitarian? (Name): NO
Public Sewer available/nearby: NO

*A Sanitarian will be in contact within three business days, depending upon the urgency of the situation, to coordinate the scheduling/review of the repair or upgrade.

Prior to scheduling inspections, scaled plans should be submitted to clarify the nature of the addition.

Print out a copy of Real Property Data via Dept. of Taxation website Indexed file found

If public sewer may be nearby, verify whether sewer is technically "available" through the Bureau of Engineering.

If sewer is available and the property is within the Metropolitan District, connection to sewer is required; if the owner believes reason for exemption exists, the owner should justify the request in writing.

If soil/site conditions are limited and sewer and/or Metro District status is not conducive to connection, the Sanitarian may recommend pursuit of Emergency Sewer Extension or Emergency Metro District Inclusion. The Owner should contact the Bureau of Utilities for details.

No permit is to be issued nor inspection to be scheduled without prior fee collection at the office unless an emergency situation exists. The contractor is to notify office of the emergency situation as soon as possible.