

Bureau of Environmental Health
 8930 Stanford Boulevard, Columbia, MD 21045
 Main: 410-313-2640 | Fax: 410-313-2648
 TDD 410-313-2323 | Toll Free 1-866-313-6300
www.hchealth.org
 Facebook: www.facebook.com/hocohealth

Maura J. Rossman, M.D., Health Officer

RECEIPT DATE: 3-28-17 **ONSITE SEWAGE DISPOSAL SYSTEM** P 500583A
 INSTALLATION APPROVAL DATE: 6/26/17 **PERMIT** A _____
SEWER HOUSE CONNECTION

PROPERTY ADDRESS: 5023 Crape Myrtle Court
 SUBDIVISION: Walnut Creek LOT: 140 TAX ID: _____
 CONTRACTOR: South Carroll Backhoe EMAIL: scbackhoe@comcast.net
 CONTRACTOR ADDRESS: 4410 Salem Bottom Road, Westminster, MD 21157 PHONE: 410-596-3618
 PROPERTY OWNER: NVR Inc. EMAIL: _____
 OWNER ADDRESS: 9720 Patuxent Woods Road, Columbia, MD 21046 PHONE: 410-379-5956

NUMBER OF BEDROOMS: 5 CONNECTED TO PUBLIC WATER: YES NO

LOCATION:	INSTALL 4" SEWER LINE PER APPROVED SITE PLAN.
NOTES:	

ISSUED BY: Dana Bernard ISSUE DATE: 3-28-17 EXPIRATION DATE: 3-28-18

- NOTE: HOWARD COUNTY BUREAU OF UTILITIES APPROVAL OF GRINDER PUMP INSTALLATION IS REQUIRED PRIOR TO SEPTIC PERMIT APPROVAL
- NOTE: CONTRACTOR MUST SCHEDULE AN INSPECTION AND GAIN APPROVAL OF ALL COMPONENTS PRIOR TO COVERING
- NOTE: AN ELECTRICAL PERMIT IS REQUIRED FOR INSTALLATION OF ANY ELECTRICAL COMPONENTS OF THE SYSTEM

NEITHER THE HOWARD COUNTY COUNCIL NOR THE HEALTH DEPARTMENT IS RESPONSIBLE FOR THE SUCCESSFUL OPERATION OF ANY SYSTEM. PERMITTEE RESPONSIBLE FOR OBTAINING FINAL APPROVAL ON THIS PERMIT. CALL 410-313-1771 FOR INSPECTION OF SEPTIC SYSTEM.

WELL CERTIFICATION:

THE EXISTING WELL, TAG NO. HO-15-0110, HAS BEEN FIELD LOCATED AND IS ACCURATELY SHOWN.

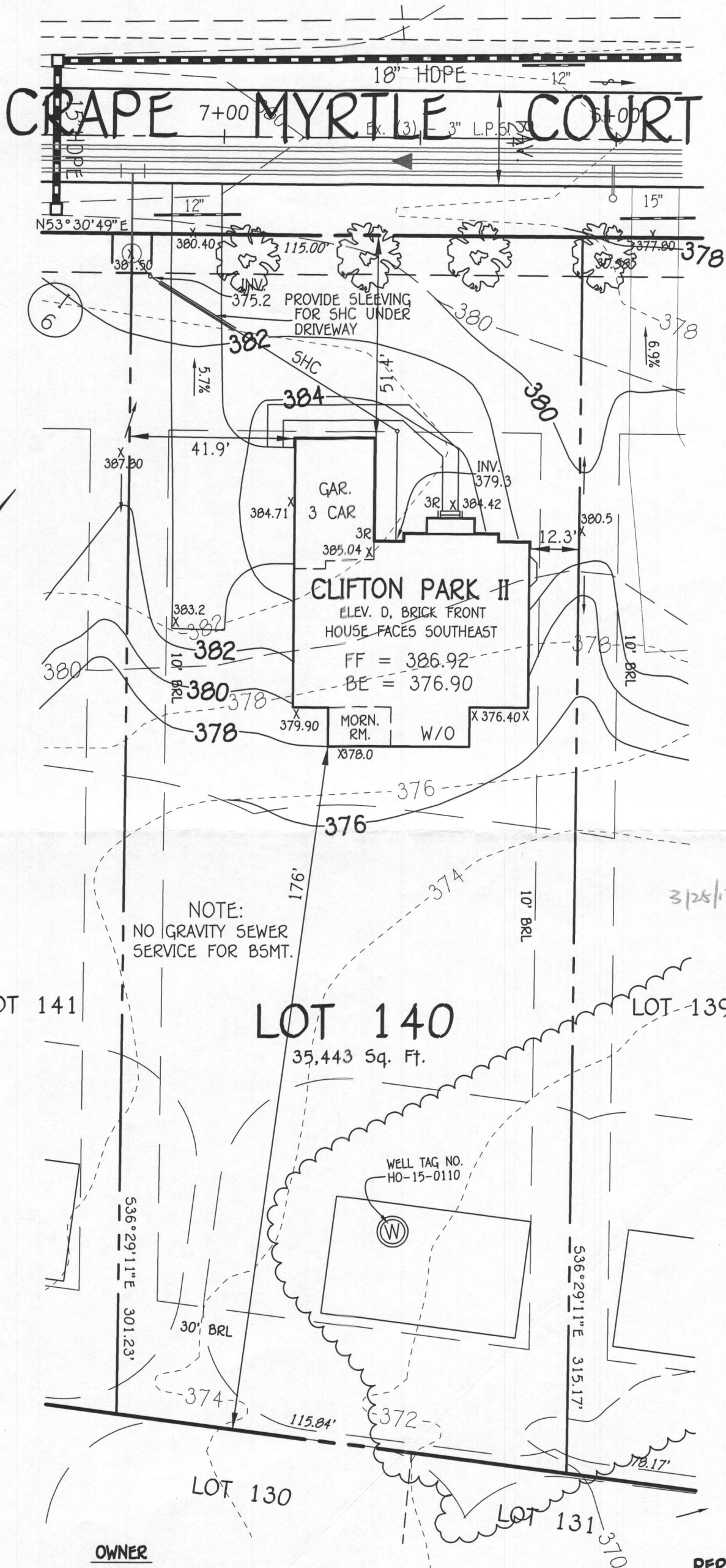

NOTE:
NO GRAVITY SEWER
SERVICE FOR BSMT.

*3/25/17 Septic permit
plan approved
as shown
A.O.*

LOT 141

LOT 140
35,443 Sq. Ft.

LOT-139

LOT 130

LOT 131

BUILDER

NV HOMES INC.
9720 PATUXENT WOODS
COLUMBIA, MARYLAND 21046

OWNER

BV BUSINESS TRUST
P.O. BOX 482
LISBON, MARYLAND 21765-0482

**PERMIT SITE PLAN
LOT 140**

5023 CRAPE MYRTLE COURT
WALNUT CREEK

ZONED: RC-DEO

TAX MAP NO.: 28 PARCEL NO. 49 GRID NO.: 17 & 18
SIXTH ELECTION DISTRICT HOWARD COUNTY, MARYLAND
SCALE: 1" = 30' DATE: JAN. 17, 2017

PLAN

SCALE: 1" = 30'

FISHER, COLLINS & CARTER, INC.
CIVIL ENGINEERING CONSULTANTS & LAND SURVEYORS
CENTENNIAL SQUARE OFFICE PARK - 10272 BALTIMORE NATIONAL PIKE.
ELLCOTT CITY, MARYLAND 21042
(410) 461 - 2855