

*Prep*

# APPLICATION

A 32080  
P \_\_\_\_\_

SEWAGE DISPOSAL TESTING

STATE OF MARYLAND - DEPARTMENT OF HEALTH AND MENTAL HYGIENE

HOWARD COUNTY HEALTH DEPARTMENT  
ENVIRONMENTAL HEALTH SERVICES

P. O. BOX 473 ELLICOTT CITY, MARYLAND 21043  
TELEPHONE: 992-2330

DISTRICT \_\_\_\_\_

DATE 7-16-82

TO: THE COUNTY HEALTH OFFICER  
ELLICOTT CITY, MARYLAND

I, HEREBY, APPLY FOR THE NECESSARY TEST IN ORDER TO CONSTRUCT (OR RECONSTRUCT) A SEWAGE DISPOSAL SYSTEM.

PROPERTY OWNER *BAKUARD Bros. Const. Co. Inc*  
Lawrence Blumberg/Charles Smeuffer

ADDRESS 2909 Old Court Road, Baltimore 21209 PHONE 574-9300

PROPERTY LOCATION:

SUBDIVISION BLUMBERG Lots 1 through 15 LOT NO. 1

BLDG. PERMIT SIGNED  
AND RETURNED 9/23/96  
Serial # B17102247  
4Bm-SFD

ROAD AND DESCRIPTION East of S.R. 94, .5 miles south of Rt. 144 intersection  
(1601 Brittle Branch Way) with S.R. 94

SIZE OF LOT 3.03 Acres TYPE BLDG. (S.F. Detached) 4 BR  
(NUMBER OF BEDROOMS)

THE SYSTEM INSTALLED UNDER THIS APPLICATION IS ACCEPTABLE ONLY UNTIL PUBLIC FACILITIES BECOME AVAILABLE. I FULLY UNDERSTAND THE

FEE CONNECTED WITH THE FILING OF THIS PERC TEST APPLICATION IS NON-REFUNDABLE UNDER ANY CIRCUMSTANCES. I ALSO AGREE TO COMPLY

WITH ALL M.O.S.H.A. REQUIREMENTS IN TESTING THIS LOT. *Riemer-Tracy & Assoc. by Arthur E. Muegg*  
(SIGNATURE OF APPLICANT)

APPROVED BY *Sid Abel* FOR *French* DATE 2-14-85

REJECTED BY \_\_\_\_\_ FOR \_\_\_\_\_ DATE \_\_\_\_\_

HOLD PENDING FURTHER TESTS \_\_\_\_\_ DATE \_\_\_\_\_

REASONS FOR REJECTION OR HOLDING \_\_\_\_\_

## THIS IS NOT A PERMIT

SOIL PROFILE

0

INDICATE NORTH - NAME ADJOINING ROADWAY AS BASE LINE.

DATE	TEST NO.	DEPTH	PRE-WET		TEST 1" DROP		TIME
			START	STOP	START	STOP	
12/14/88	12V	12.5'	Silt loam	below	3.5'	Frapp	30% ±

REMARKS \_\_\_\_\_

TYPE OF SOIL \_\_\_\_\_

TESTED BY S. Am ALSO PRESENT \_\_\_\_\_

E1112 (10-79)

# APPLICATION

SEWAGE DISPOSAL TESTING

STATE OF MARYLAND - DEPARTMENT OF HEALTH AND MENTAL HYGIENE

A 32080  
P \_\_\_\_\_

HOWARD COUNTY HEALTH DEPARTMENT  
ENVIRONMENTAL HEALTH SERVICES  
P O BOX 473 ELLICOTT CITY, MARYLAND 21043  
TELEPHONE 992-2330

DISTRICT \_\_\_\_\_

DATE 7-16-82

TO: THE COUNTY HEALTH OFFICER  
ELLICOTT CITY, MARYLAND

I HEREBY APPLY FOR THE NECESSARY TEST IN ORDER TO CONSTRUCT (OR RECONSTRUCT) A SEWAGE DISPOSAL SYSTEM.

PROPERTY OWNER Lawrence Blumberg/Charles Snouffer

ADDRESS 2909 Old Court Road, Baltimore 21209 PHONE 574-9300

PROPERTY LOCATION:

SUBDIVISION BLUMBERG Lots 1 through 15 LOT NO. 1

ROAD AND DESCRIPTION East of S.R. 94, .5 miles south of Rt. 144 intersection  
with S.R. 94

SIZE OF LOT 3.03 Acres TYPE BLDG. (S.F. Detached) 4 BR  
(NUMBER OF BEDROOMS)

THE SYSTEM INSTALLED UNDER THIS APPLICATION IS ACCEPTABLE ONLY UNTIL PUBLIC FACILITIES BECOME AVAILABLE. I FULLY UNDERSTAND THE FEE CONNECTED WITH THE FILING OF THIS PERC TEST APPLICATION IS NON-REFUNDABLE UNDER ANY CIRCUMSTANCES. I ALSO AGREE TO COMPLY WITH ALL M.O.S.H.A. REQUIREMENTS IN TESTING THIS LOT.

Riemer-Tracy & Assoc. by Arthur E. Mueggler  
(SIGNATURE OF APPLICANT)

APPROVED BY \_\_\_\_\_ FOR \_\_\_\_\_ DATE \_\_\_\_\_

REJECTED BY \_\_\_\_\_ FOR \_\_\_\_\_ DATE \_\_\_\_\_

HOLD PENDING FURTHER TESTS \_\_\_\_\_ DATE \_\_\_\_\_

REASONS FOR REJECTION OR HOLDING \_\_\_\_\_

# THIS IS NOT A PERMIT



# APPLICATION

A 32081

SEWAGE DISPOSAL TESTING

STATE OF MARYLAND - DEPARTMENT OF HEALTH AND MENTAL HYGIENE

P \_\_\_\_\_

HOWARD COUNTY HEALTH DEPARTMENT  
ENVIRONMENTAL HEALTH SERVICES

P O BOX 473 ELLICOTT CITY, MARYLAND 21043  
TELEPHONE 992-2330

DISTRICT \_\_\_\_\_

DATE 7-16-82

TO: THE COUNTY HEALTH OFFICER  
ELLICOTT CITY, MARYLAND

I HEREBY APPLY FOR THE NECESSARY TEST IN ORDER TO CONSTRUCT (OR RECONSTRUCT) A SEWAGE DISPOSAL SYSTEM.

PROPERTY OWNER Lawrence Blumberg/Charles Snouffer

ADDRESS 2909 Old Court Road, Baltimore 21209 PHONE 574-9300

PROPERTY LOCATION:

SUBDIVISION BLUMBERG Lots 1 through 15 LOT NO. 2

ROAD AND DESCRIPTION East of S.R. 94, .5 miles south of Rt. 144 intersection  
with S.R. 94

SIZE OF LOT 3.12 Acres TYPE BLDG. (S.F. Detached) 4 BR  
(NUMBER OF BEDROOMS)

THE SYSTEM INSTALLED UNDER THIS APPLICATION IS ACCEPTABLE ONLY UNTIL PUBLIC FACILITIES BECOME AVAILABLE. I FULLY UNDERSTAND THE FEE CONNECTED WITH THE FILING OF THIS PERC TEST APPLICATION IS NON-REFUNDABLE UNDER ANY CIRCUMSTANCES. I ALSO AGREE TO COMPLY WITH ALL M.O.S.H.A. REQUIREMENTS IN TESTING THIS LOT.

Riemer-Tracy & Assoc. by Arthur E. Mueggler  
(SIGNATURE OF APPLICANT)

APPROVED BY \_\_\_\_\_ FOR \_\_\_\_\_ DATE \_\_\_\_\_

REJECTED BY \_\_\_\_\_ FOR \_\_\_\_\_ DATE \_\_\_\_\_

HOLD PENDING FURTHER TESTS \_\_\_\_\_ DATE \_\_\_\_\_

REASONS FOR REJECTION OR HOLDING \_\_\_\_\_

# THIS IS NOT A PERMIT

LOT 2

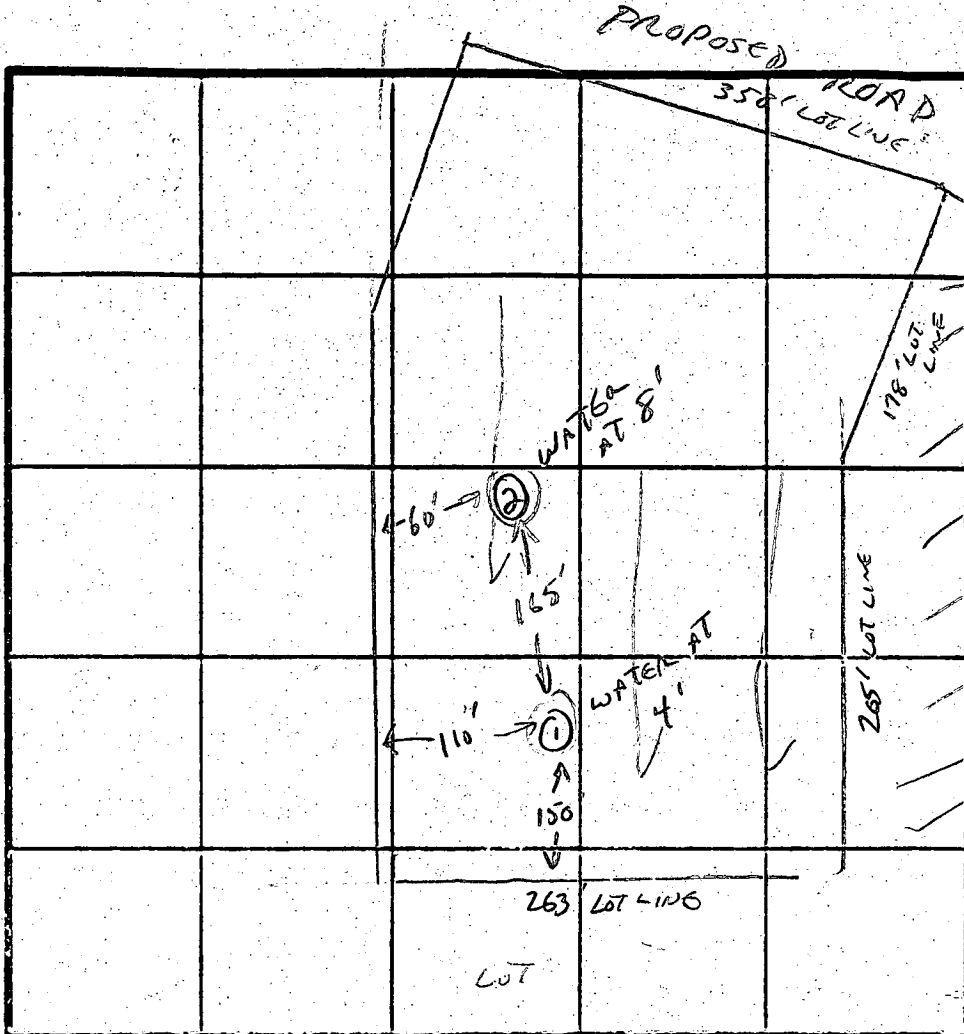

To Route 94  
↙

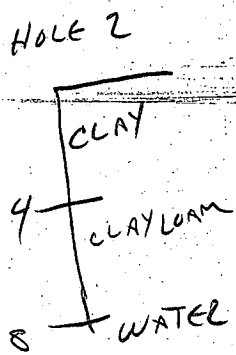
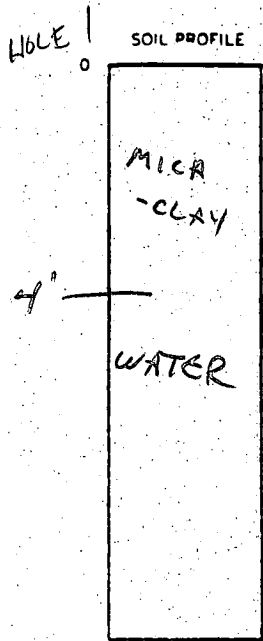

INDICATE NORTH - NAME ADJOINING ROADWAY AS BASE LINE

DATE	TEST NO.	DEPTH	PRE-WET		TEST - 1' DROP		TIME
			START	STOP	START	STOP	
8-23-82	①	4	WATER				
8-23-82	②	8	WATER				

REMARKS NO WHERE ELSE TO GO ON LOT

TYPE OF SOIL MICA / CLAY LOAM

TESTED BY C Williams & R Hodges ALSO PRESENT \_\_\_\_\_

EN 12 13-9