

PRELIMINARY

APPLICATION

A 26869

P _____

SEWAGE DISPOSAL TESTING

STATE OF MARYLAND - DEPARTMENT OF HEALTH AND MENTAL HYGIENE

DISTRICT 5th

DATE 9/13/77

9/28/77
9:30 A.M.
44584

HOWARD COUNTY HEALTH DEPARTMENT
ENVIRONMENTAL HEALTH SERVICES

P. O. BOX 476, ELLICOTT CITY, MARYLAND 21043
TELEPHONE: 465-5000, EXT. 356

TO THE COUNTY HEALTH OFFICER
ELLICOTT CITY, MARYLAND

I, HEREBY, APPLY FOR THE NECESSARY TEST IN ORDER TO CONSTRUCT (OR RECONSTRUCT) A SEWAGE DISPOSAL SYSTEM.

PROPERTY OWNER Paul Bauman
ADDRESS 4811 Nebraska Ave., N.W., Washington, D.C. 20016 PHONE Any questions call Ted Snovell: 465-8518

PROPERTY LOCATION:

SUBDIVISION (Bauman Tract) LOT NO. 4

ROAD AND DESCRIPTION Pindell School Road and Route 32

SIZE OF LOT 3.52 acres m/l TYPE BLDG. 3 or 4 bedrooms
NUMBER OF BEDROOMS

IF NOT SINGLE RESIDENCE DESCRIBE _____

THE SYSTEM INSTALLED UNDER THIS APPLICATION IS ACCEPTABLE ONLY UNTIL PUBLIC FACILITIES BECOME AVAILABLE.

SIGNATURE OF APPLICANT /s/ Ted Snovell

APPROVED BY _____ FOR _____ DATE _____
(KIND OF SYSTEM)

REJECTED BY _____ FOR _____ DATE _____
(KIND OF SYSTEM)

HOLD PENDING FURTHER TESTS RH DATE 9/28/77

REASONS FOR REJECTION OR HOLDING 9/29/77 - Slow Perc Hole (2), Water Hole (3), Rock Hole (4), Rock Hole (5) RH

THIS IS NOT A PERMIT

473

Water this area on adj. lot.

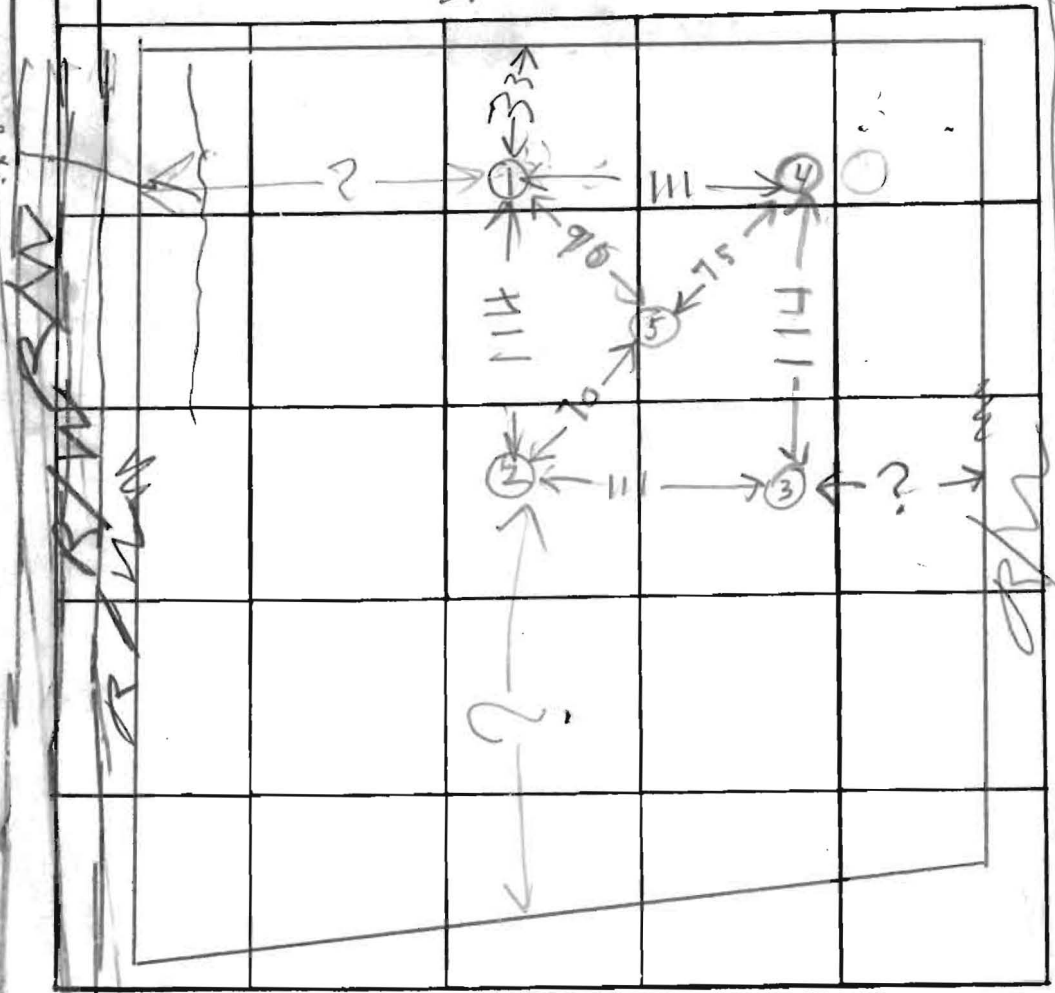

INDICATE NORTH - NAME ADJOINING ROADWAY AS BASE LINE
Rindell School Rd.

SOIL
TOP 3 FT CLAY
BOT 9 1/2 SAND
TOP 5 FT CLAY
BOT 6 FT SANDY SAND STONE

DATE	TEST NO.	DEPTH	PRE-WET		TEST - 1" DROP		TIME	ELEVATION
			START	STOP	START	STOP		
9/20/77	1D	12 1/2	158	201	201	205	4	HIGH
	1S	5	200	202	202	205	3	
	2S	5	226	333	instead	67mm	FAIL	LOW
	2D	12 1/2	228	248	248	328	40	
	3V	12	TOP 7 FT CLAY WATER 10 FT					LOWEST
	4V	9	TOP 3 FT CLAY BOT SAND & SAND STONE NOT TESTED					HIGH
9/20/77	5V	10	TOP 4 FT CLAY BOT SAND & SAND STONE NOT TESTED					LOW

38
3
114

38
3
114

REMARKS Certify Hole locations
 TYPE OF SOIL _____
 TESTED BY R. Hodger ALSO PRESENT: _____

38
3
28
2
0
0

PRELIMINARY

APPLICATION

A 26870

P _____

SEWAGE DISPOSAL TESTING

STATE OF MARYLAND - DEPARTMENT OF HEALTH AND MENTAL HYGIENE

DISTRICT 5th

HOWARD COUNTY HEALTH DEPARTMENT.
ENVIRONMENTAL HEALTH SERVICES
P. O. BOX 476, ELLICOTT CITY, MARYLAND 21043
TELEPHONE: 465-5000, EXT. 356

DATE 9/13/77

TO: THE COUNTY HEALTH OFFICER
ELLICOTT CITY, MARYLAND

I, HEREBY, APPLY FOR THE NECESSARY TEST IN ORDER TO CONSTRUCT (OR RECONSTRUCT) A SEWAGE DISPOSAL SYSTEM.

PROPERTY OWNER Paul Bauman

ADDRESS 4811 Nebraska Ave., N.W., Washington, D.C. 20016 PHONE Any questions call Ted Snovell: 465-8518

PROPERTY LOCATION:

SUBDIVISION (Bauman Tract) LOT NO. 5

ROAD AND DESCRIPTION Pindell School Road and Route 32

SIZE OF LOT 6.1 acres m/1 TYPE BLDG. 3 or 4 bedrooms
NUMBER OF BEDROOMS

IF NOT SINGLE RESIDENCE DESCRIBE _____

THE SYSTEM INSTALLED UNDER THIS APPLICATION IS ACCEPTABLE ONLY UNTIL PUBLIC FACILITIES BECOME AVAILABLE.

SIGNATURE OF APPLICANT /s/ Ted Snovell

APPROVED BY _____ FOR _____ DATE _____
(KIND OF SYSTEM)

REJECTED BY _____ FOR _____ DATE _____
(KIND OF SYSTEM)

HOLD PENDING FURTHER TESTS _____ DATE _____

REASONS FOR REJECTION OR HOLDING 9/28/77 Per OK Hold for Plat RIA

THIS IS NOT A PERMIT

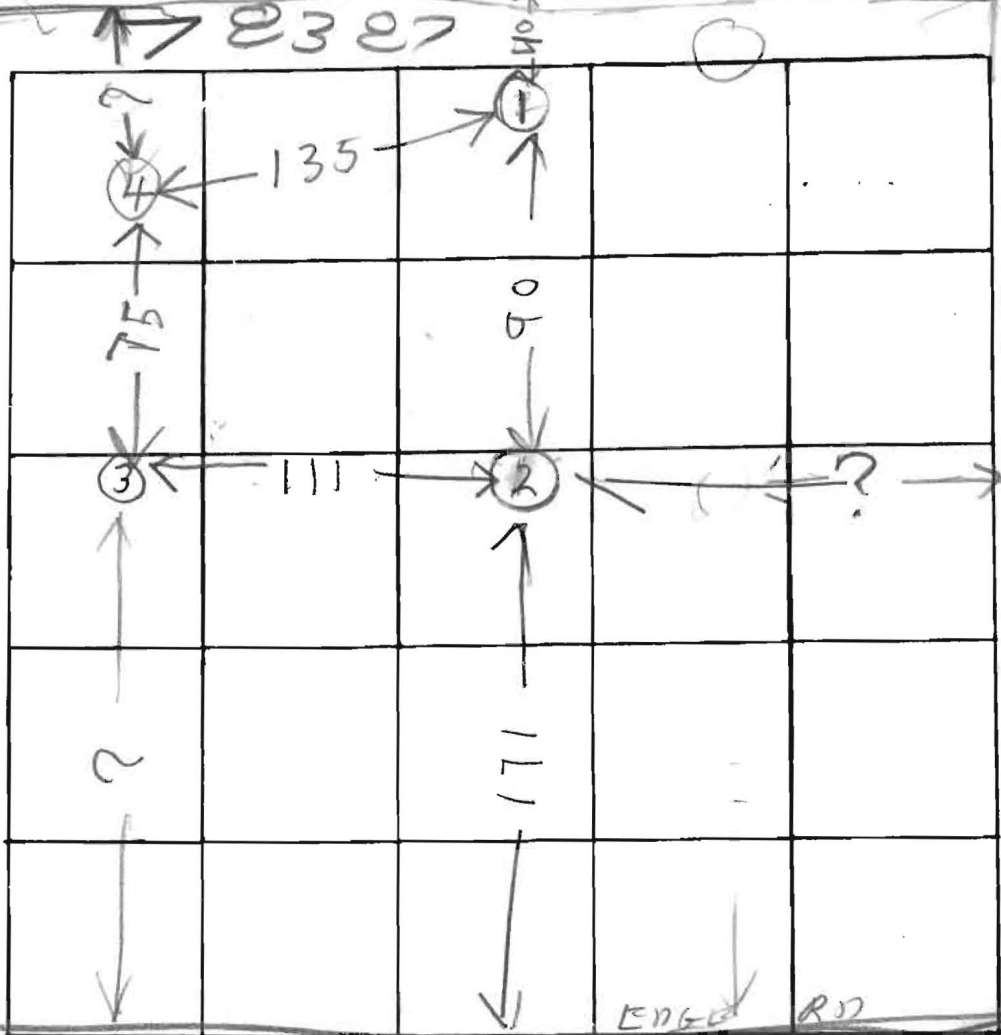

INDICATE NORTH - NAME ADJOINING ROADWAY AS BASE LINE
 ROUTE 232 TO CLARKSVILLE

SOIL

SOIL	DATE	TEST NO.	DEPTH	PRE-WET		TEST - 1" DROP		TIME	ELEVATION
				START	STOP	START	STOP		
TOP 12 FT SAND HARD BOTTOM	9/28/77	1S	3	1053	1055	1055	1059	4	HIGHEST USE FOR DW
		1M	10	1110	1112	1112	1115	3	
		1D	12	HARD	BOTTOM	NOT TESTED			
TOP 12 FT SAND HARD BOTTOM		2S	3	1117	1118	1118	1119	2	NEXT HIGHEST
		2M	10	1128	1130	1130	1136	6	
		2D	12	HARD	BOTTOM	NOT TESTED			
ALL SAND		3S	4	1157	1200	1200	1203	3	LOWEST
TOP 2 ft Clay Bottom 12 ft Sand	9/28/77	3D	14	1204	1213	1213	1224	11	
		4D	14	1227	1234	1234	1240	6	NEXT LOWEST
		4S	4	1251	1252	1252	1254	2	

REMARKS Certify Location of Holes

TYPE OF SOIL _____

TESTED BY B. Hodges ALSO PRESENT: _____

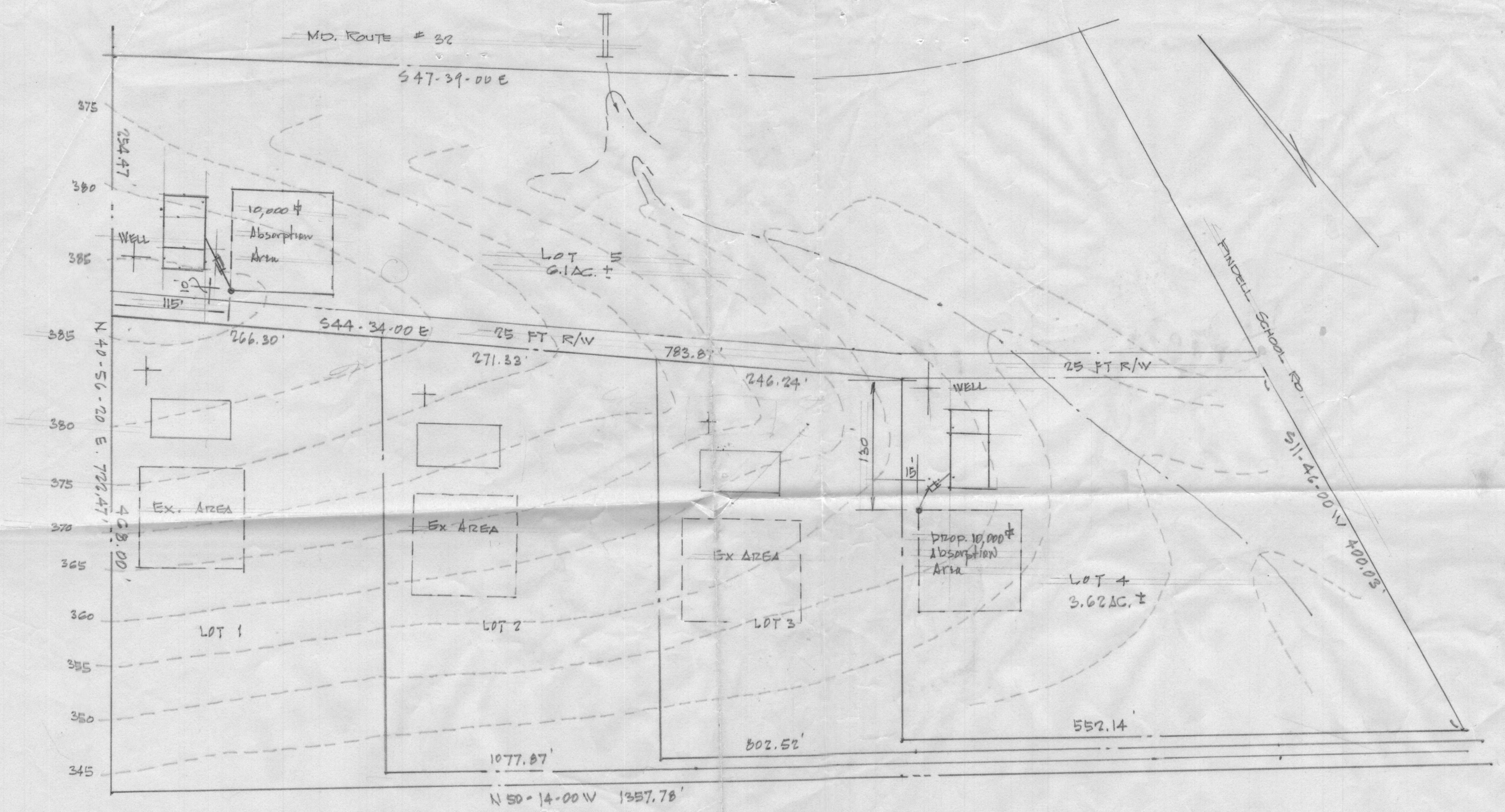

LOTS 4 & 5
 BAUMAN TRACT
 PINDELL SCHOOL RD. & MD. ROUTE NO 32
 SCALE: 1" = 100' SEPT. 6, 1977
 BY
 LAND DEVELOPMENT CONSULTANTS
 9088-B TOWN & COUNTRY BLVD.
 ELLICOTT CITY MD 21043
 465-8518