

*Handwritten notes:*  
\* double check dist. of from asad w/ rpt  
\* Put off new septic page

*Handwritten notes:*  
5/14/97  
12:00  
later  
5/15/97  
WPI  
12:00

# PERMIT

## SEWAGE DISPOSAL SYSTEM

DEPARTMENT OF HEALTH AND MENTAL HYGIENE

### INDEXED

P 58106

A 50428

DISTRICT 3rd

DATE 4-22-97

HOWARD COUNTY HEALTH DEPARTMENT

BUREAU OF ENVIRONMENTAL HEALTH

~~XXXXXXXX~~ 313-2640

DATE SYSTEM APPROVED 5/14/97

INSPECTOR DKS

*Handwritten:* #320545

Arnold Backhoe & Septic Services IS PERMITTED TO INSTALL  ALTER

ADDRESS P. O. Box 15, Woodbine, Maryland 21797 PHONE 795-7873

SUBDIVISION Benson Branch Estates LOT 20 ROAD 3712 Park Overlook Court

PROPERTY OWNER Trinity Custom Homes / FRANK D. SISTALE

ADDRESS \_\_\_\_\_

SEPTIC TANK CAPACITY 1250 GALLONS

NUMBER OF BEDROOMS 4

180 SQUARE FEET PER BEDROOM

LINEAR FEET OF TRENCH REQUIRED 180

*Handwritten:*  
180  
900

TRENCHES - Trench to be 2 feet wide. Inlet 3 feet below original grade. Bottom maximum depth 7 feet below original grade. Effective area begins at 3 feet below original grade. 4 feet of stone below distribution pipe.

LOCATION - Beginning from the intersection of the 57.50' and 364.00' lot lines. begin trenches 190 feet down the 364.00' lot line and 70 feet off that same lot line. Run trenches on contour toward the 95.00' lot line.

NOTES - No trench to exceed 100 feet in length. Provide 6" - 8" diameter cleanout and cap to grade or above on septic tank. OK 3/11/97 DKS

PLANS APPROVED BY Amy McMillen/Glen Savage REVISED DATE 03/06/97

COVER NO WORK UNTIL INSPECTED AND APPROVED

NEITHER THE HOWARD COUNTY COUNCIL NOR THE HEALTH DEPARTMENT IS RESPONSIBLE FOR THE SUCCESSFUL OPERATION OF ANY SYSTEM

NOTE: CLEANOUT REQUIRED EVERY 70 FEET OF SEWER LINE AND/OR AT 90° SWEEPS IN LINES FROM HOUSE TO DRAIN FIELDS, 90° ELBOWS NOT ACCEPTABLE.

NOTE: ALL PARTS OF SEPTIC SYSTEMS (I.E. TANK, DISTRIBUTION BOX TRENCHES) TO BE 100 FEET FROM WELL (UNLESS OTHERWISE SPECIFICALLY AUTHORIZED)

NOTE: IF DEEP TRENCH(ES) ARE USED CALL FOR INSPECTION BEFORE AND AFTER PLACING GRAVEL IN TRENCH(ES)

NOTE: NO DRY WELL SHALL EXCEED 15 FOOT IN DIAMETER NO ABSORPTION TRENCH TO EXCEED 100 FEET IN LENGTH

NOTE: ALL PIPE FROM HOUSE TO SEPTIC TANK MUST BE CAST IRON OR SCHEDULE 35/40 PVC OR ABS

PERMIT VOID AFTER TWO YEARS

NOTE: INSTALL STAND PIPE ON SEPTIC TANK AND DRY WELL STAND PIPES MUST BE 6 INCHES IN DIAMETER CAST IRON. CONCRETE OR TERRA COTTA OR PVA OR ABS ACCEPTED. IF TOP OF SEPTIC TANK IS DEEPER THAN 3 FEET. MANHOLE TO GRADE REQUIRED.

NOTE: DISTRIBUTION BOXES MUST HAVE BAFFLES

*Handwritten:*  
PERMIT SIGNED  
AND RETURNED 4-9-98  
Serial # B0110963  
check

**\*INSTALLER IS RESPONSIBLE FOR OBTAINING FINAL APPROVAL ON THIS PERMIT**

HD-260(8-90)

\*CALL 461-9933 FOR INSPECTION OF SEPTIC SYSTEM.

A 50428

HZ  
 Remove  
 20  
 5  
 180

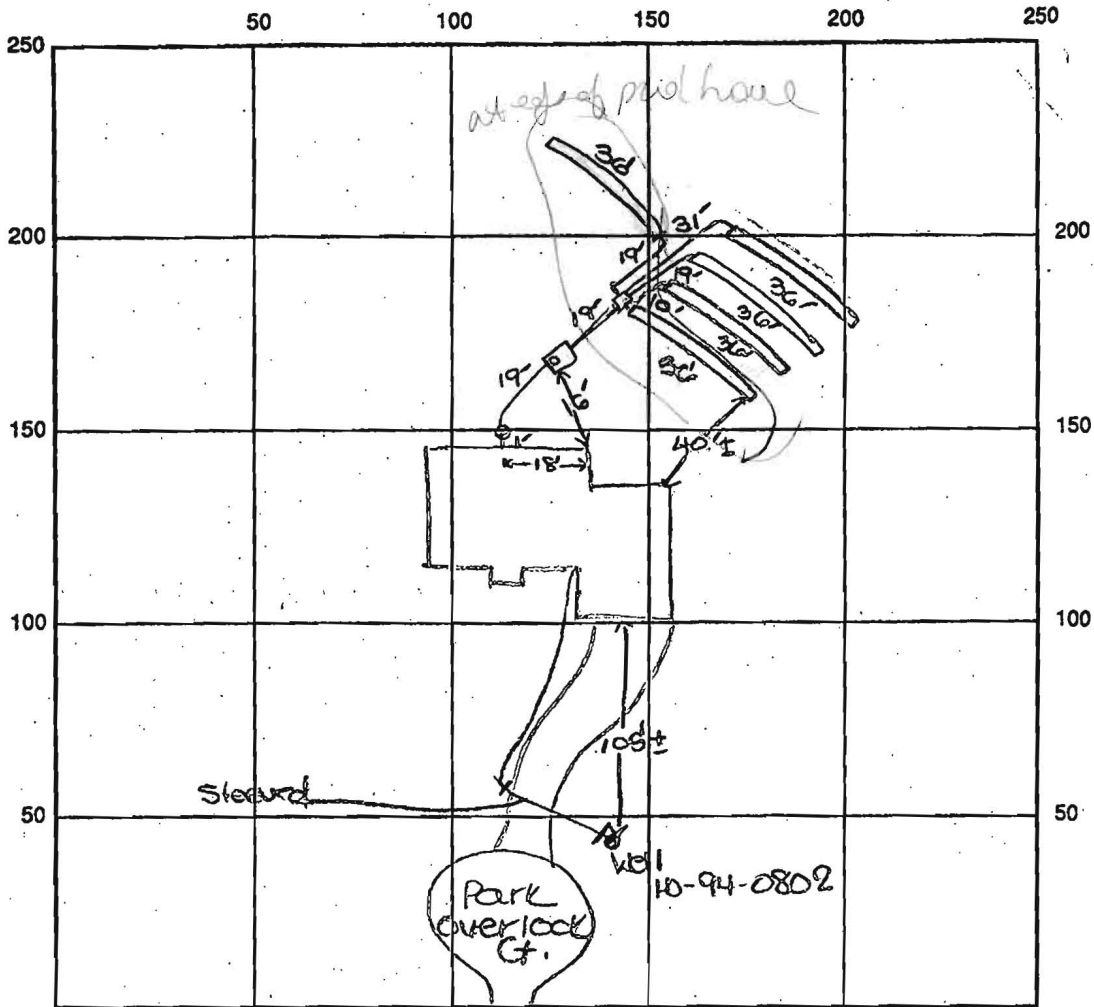

INDICATE NORTH - NAME ADJOINING ROADWAY AS BASE LINE

SEPTIC TANK LEVEL OK - 1250 gal CLEANOUTS one at house, one on site

DISTRIBUTION BOX LEVEL OK

DRAIN FIELD/TITLE DEPTH 7 FT. TRENCH WIDTH 2 FT. INLET DEPTH 3 FT.

EFFECTIVE GRAVEL DEPTH 4 FT. TOTAL LENGTH 5 x 36 FT. → 180

NUMBER OF TRENCHES 5 ONE SIDEWALL/BOTTOM AREA 720 SQ. FT.

DRYWALL INSIDE DIAMETER — FT. EFFECTIVE DEPTH BELOW INLET — FT.

ABSORBENT AREA 720 SQ. FT.

REMARKS: 5/14/97 A.M. OK to store trenches and continue. DK

5/14/97 P.M. FINAL INSP - OK to cover all work. DKS

5/15/97 WPI - well line, P.A. 4' below grade. well casing 2' above grade. 2 pc cap installed. OK to cover

DATE SYSTEM APPROVED 5/14/97 INSPECTOR [Signature] OK