

PERMIT

SEWAGE DISPOSAL SYSTEM

DEPARTMENT OF HEALTH AND MENTAL HYGIENE

INDEXED

P 50696F

A 29836

DISTRICT 5th

DATE 5/8/95

DATE SYSTEM APPROVED 4/25/95

INSPECTOR G. SAVAGE

HOWARD COUNTY HEALTH DEPARTMENT

BUREAU OF ENVIRONMENTAL HEALTH

~~XX461-9833~~ 313-2640

Jack Fyock Septic Service IS PERMITTED TO INSTALL X ALTER

ADDRESS 13775 Triadelphia Road, Glenelg, Maryland 21737 PHONE 988-9270

SUBDIVISION Paul Hobbs' Property LOT ROAD 13535 Orion Drive

PROPERTY OWNER Brent White

ADDRESS

SEPTIC TANK CAPACITY 1250 GALLONS

NUMBER OF BEDROOMS 4

180 SQUARE FEET PER BEDROOM

LINEAR FEET OF TRENCH REQUIRED 240

INSTALL TWO 120 FOOT TRENCHES

TRENCHES - Trench to be 3 feet wide. Inlet 2 feet below original grade. Bottom maximum depth 4 feet below original grade. Effective area begins at 2 feet below original grade. 2 feet of stone below distribution pipe.

LOCATION - TO BE DETERMINED IN FIELD.

BOTH TRENCHES NO CLOSER THAN 100' TO STREAM. INSTALL TRENCHES ON CONTOUR, TOP TRENCH

20' FROM HOUSE EXCAVATION, 5' FROM SEPTIC TANK, BOTTOM TRENCH NO CLOSER THAN 40' TO TEST HOLE #.

NOTES - No trench to exceed 100 feet in length. Provide 6" - 8' diameter cleanout and cap to grade or above on septic tank. OK 4/24/95 DKS

PLANS APPROVED BY [Signature] DATE 4/25/95

COVER NO WORK UNTIL INSPECTED AND APPROVED

NEITHER THE HOWARD COUNTY COUNCIL NOR THE HEALTH DEPARTMENT IS RESPONSIBLE FOR THE SUCCESSFUL OPERATION OF ANY SYSTEM

NOTE: CLEANOUT REQUIRED EVERY 70 FEET OF SEWER LINE AND/OR AT 90° SWEEPS IN LINES FROM HOUSE TO DRAIN FIELDS, 90° ELBOWS NOT ACCEPTABLE.

NOTE: ALL PARTS OF SEPTIC SYSTEMS (I.E. TANK, DISTRIBUTION BOX TRENCHES) TO BE 100 FEET FROM WELL (UNLESS OTHERWISE SPECIFICALLY AUTHORIZED)

NOTE: IF DEEP TRENCH(ES) ARE USED CALL FOR INSPECTION BEFORE AND AFTER PLACING GRAVEL IN TRENCH(ES) **BUILDING PERMIT SIGNED AND RETURNED 11-27-92**

NOTE: NO DRY WELL SHALL EXCEED 15 FOOT IN DIAMETER NO ABSORPTION TRENCH TO EXCEED 100 FEET IN LENGTH *OK TO EXCEED 100 FOOT LENGTH GS/CW 4/25/95 [Signature]* **600139548 I6 POOL**

NOTE: ALL PIPE FROM HOUSE TO SEPTIC TANK MUST BE CAST IRON OR SCHEDULE 35/40 PVC OR ABS

PERMIT VOID AFTER TWO YEARS

NOTE: INSTALL STAND PIPE ON SEPTIC TANK AND DRY WELL STAND PIPES MUST BE 6 INCHES IN DIAMETER CAST IRON. CONCRETE OR TERRA COTTA OR PVA OR ABS ACCEPTED. IF TOP OF SEPTIC TANK IS DEEPER THAN 3 FEET. MANHOLE TO GRADE REQUIRED.

NOTE: DISTRIBUTION BOXES MUST HAVE BAFFLES

***INSTALLER IS RESPONSIBLE FOR OBTAINING FINAL APPROVAL ON THIS PERMIT**

Addition - Install Program Tank.
BUILDING PERMIT SIGNED
AND RETURNED 10-17-95
Serial # 62167

A 29836

10-17-95
WPI-OK &

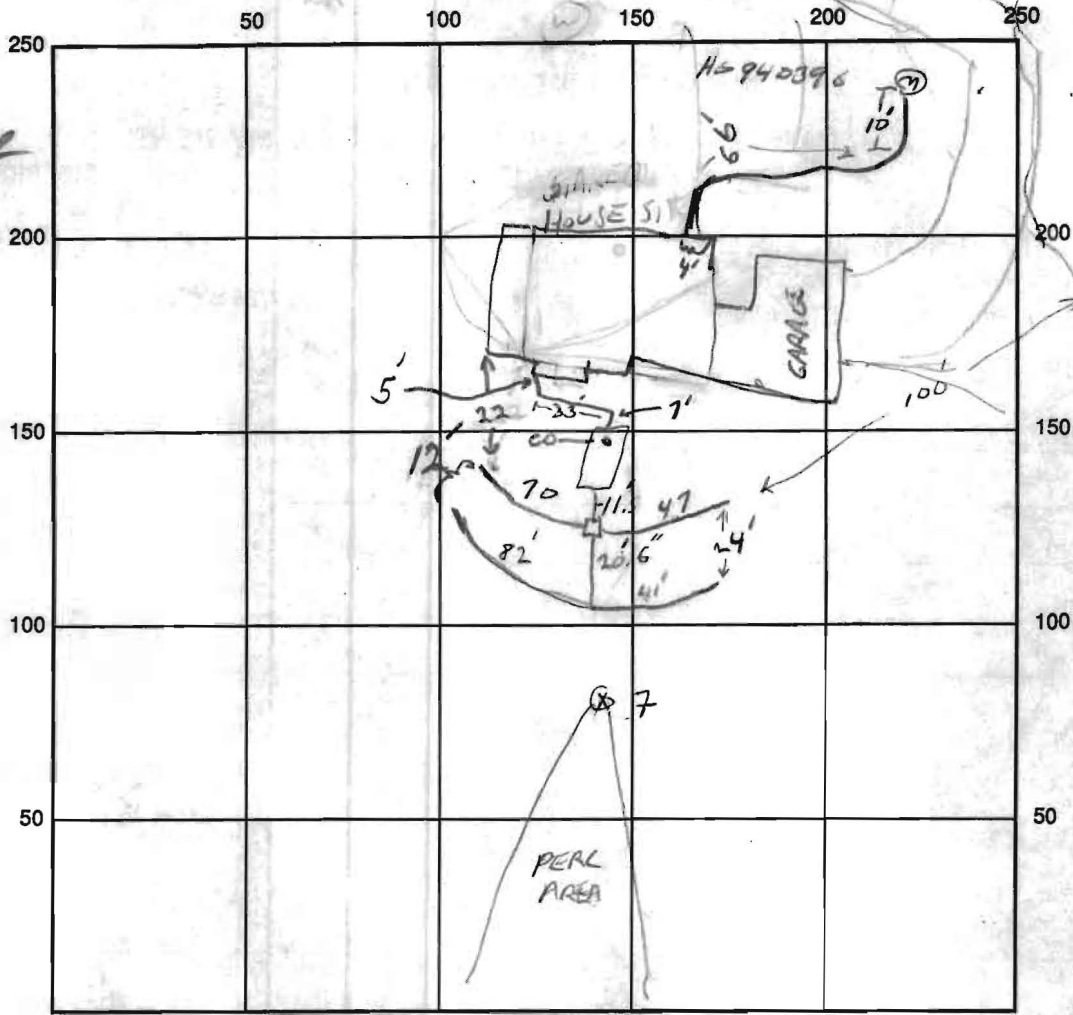

INTERMITTENT STREAM

82
41
123
47
170
240
170
70

INDICATE NORTH - NAME ADJOINING ROADWAY AS BASE LINE

SEPTIC TANK LEVEL OK, 42' FROM HOUSE CLEANOUTS 6' ON TANK
 DISTRIBUTION BOX LEVEL OK - BARECE IN - BOX COVERED WITH STONE
 DRAIN FIELD/TITLE DEPTH 4 FT. TRENCH WIDTH 3 FT. INLET DEPTH 2 FT.
 EFFECTIVE GRAVEL DEPTH 1.5-2' FT. TOTAL LENGTH 240 FT.
 NUMBER OF TRENCHES 4 ~~ONE SIDEWALL~~/BOTTOM AREA 720 SQ. FT.
 DRYWALL INSIDE DIAMETER _____ FT. EFFECTIVE DEPTH BELOW INLET _____ FT.
 ABSORBENT AREA _____ SQ. FT.

REMARKS: TEST HOLE #7 REVEALS WATER AT 9', EVIDENCE AT 6.5' 4/25/95 &
SYSTEM MOVED UPRIAL, FUTURE REPAIR AREA IN QUESTION,
DESIGNATED EASEMENT (SIGNATURE DATE 4/14/80) INVALID. &
(REVIEW/ACCEPTED CWILLON 5/17/95)
10/17/95 HOUSE TO SEPTIC TANK CONNECTION - OK &

DATE SYSTEM APPROVED 4/25/95 INSPECTOR [Signature]