

approved 7/6/79
J. Stanger

4/27/79
7/6/79
5/3/79-9:30
afternoon please

PERMIT

P 29442
A Repair

SEWAGE DISPOSAL SYSTEM
MARYLAND STATE DEPARTMENT OF HEALTH*

HOWARD COUNTY

ELLICOTT CITY

INDEXED

DISTRICT 6th
DATE 1/25/79

Payl
Fyock or Schuler

Louis M. Brown, Jr.

IS PERMITTED TO INSTALL _____ ALTER X

ADDRESS 6513 Route 29, Columbia, Md. 21046 PHONE 997-8210

SUBDIVISION _____ ROAD 6513 Route 29 LOT _____

PROPERTY OWNER Louis M. Brown, Jr.

ADDRESS same as above

SPECIFICATIONS 3 bedrooms

SEPTIC TANK CAPACITY 1000 GALLONS

DRAIN FIELD _____ DEPTH _____ FEET, BOTTOM AREA _____ SQ. FT.

DEEP TRENCH _____ DEPTH _____ FEET, BOTTOM AREA _____ SQ. FT.

SEEPAGE PITS 1 ABSORBENT SIDE-WALL AREA 12.0 SQ. FT. *per bedroom*

INLET PIPE 3-4 FT. BELOW ORIGINAL GRADE. MAXIMUM DEPTH 10 FT. BELOW ORIGINAL GRADE *behind tank cleanout C.B.E.*

EFFECTIVE DEPTH AT 4 FT. BELOW ORIGINAL GRADE

LOCATE DISPOSAL AREA 40 FT. FROM existing septic tank cleanout LOT LINE AND _____ FT. FROM _____ LOT LINE AS SEEN WHEN

FACING LOT FROM

*4'-10' dry well
1 (15' x 15')
40'*

REPAIR - ~~EXIST~~ Call for an appointment when ground is opened up and Sanitarian

will recommend repair system.

5/3/79 Checked - system behind

existing house - recommend drainall directly behind existing system hole # 4. See graph ↑

PLANS APPROVED BY Donald W. Monaghan DATE 1/25/79

COVER NO WORK UNTIL INSPECTED AND APPROVED. *[(2) + (1) Fyock man; (1) (2) Mr. Brown + son]*

NEITHER THE HOWARD COUNTY COUNCIL NOR THE HEALTH DEPARTMENT IS RESPONSIBLE FOR THE SUCCESSFUL OPERATION OF ANY SYSTEM.

NOTE: IF TRENCH IS USED CALL FOR INSPECTION BEFORE PLACING GRAVEL IN TRENCH.

NOTE: NO DRY WELL SHALL EXCEED 15 FOOT IN DIAMETER.

NOTE: ALL PIPE FROM HOUSE TO DISPOSAL AREA MUST BE CAST IRON.

PERMIT VOID AFTER THREE YEARS.

NOTE: INSTALL STAND PIPE ON SEPTIC TANK AND DRY WELL. STAND PIPES MUST BE 6 INCHES IN DIAMETER. CAST IRON, CONCRETE OR TERRA COTTA ACCEPTED.

*INSTALLER IS RESPONSIBLE FOR OBTAINING FINAL APPROVAL ON THIS PERMIT.

P 29442

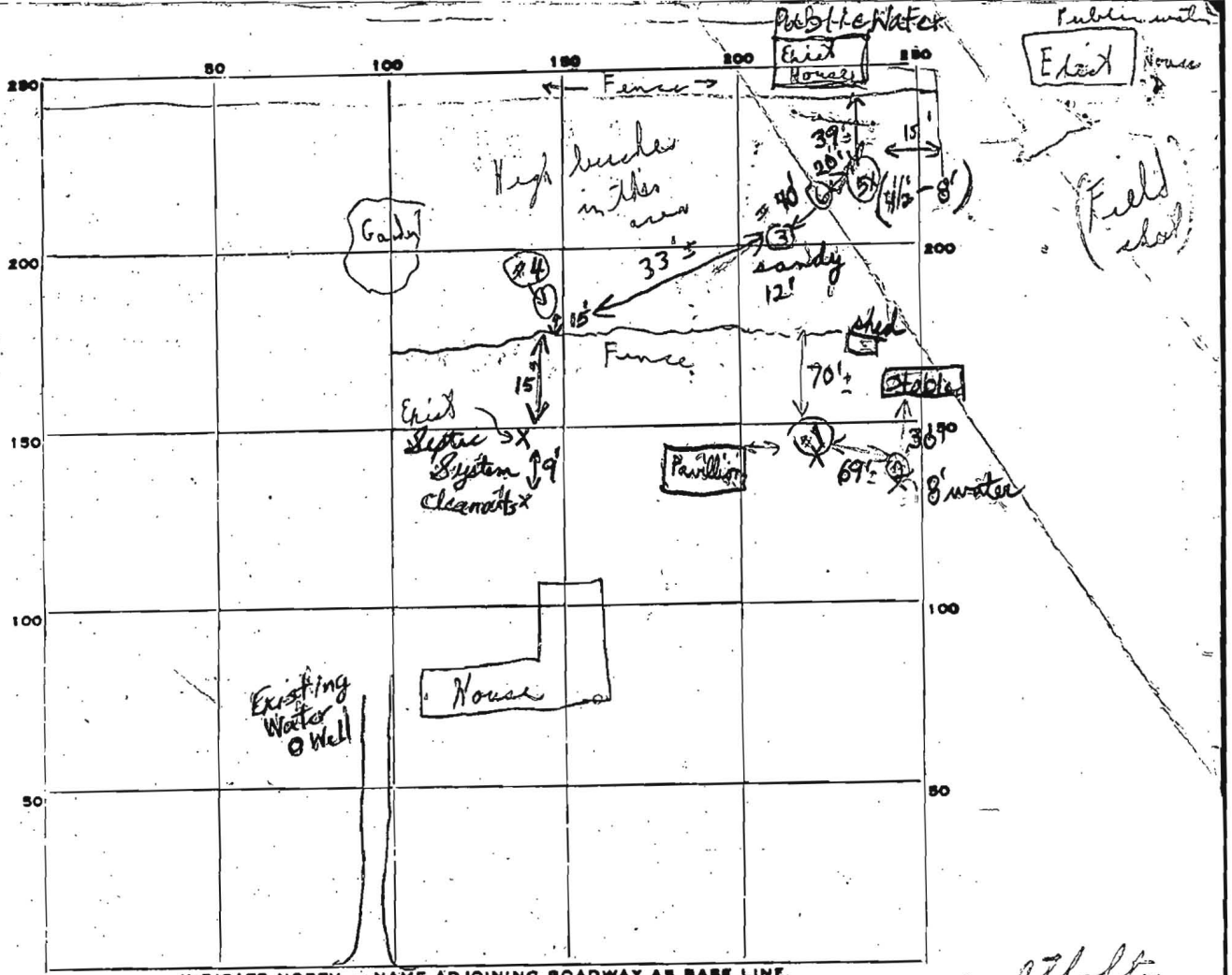

INDICATE NORTH. - NAME ADJOINING ROADWAY AS BASE LINE.

PERMIT CARD E.C. RT 29 Yps at road on pole 1, 2

SEPTIC TANK, LEVEL _____ CLEANOUTS S.T. D.W. terra cotta

DISTRIBUTION BOX, LEVEL _____

TILE FIELD, DEPTH Trench _____ FT. TRENCH WIDTH _____ FT.

GRAVEL DEPTH _____ IN. TOTAL LENGTH _____ FT.

NUMBER OF TRENCHES _____ TOTAL BOTTOM AREA _____

SEEPAGE PITS, INSIDE DIAMETER 60 FT. DEPTH BELOW INLET 6 FT.

ABSORBENT AREA 360 SQ. FT.

REMARKS 5/3/79 Resin pipe (1) existing plumbing in house note saw holes - soil below
Put system in area of #4 about old
5/3/79 #2 hole water; #1 hole 12 1/2' water, 3 holes - sandy loam
#4 hole 4'-12 1/2' sandy loam; #5 hole 4 1/2' - 8' rock
#8 hole 4' - 4 1/2' sandy loam to 10'

7/6/79 - OK to cover work.

DATE SYSTEM APPROVED 2/6/79 INSPECTOR J. Stager