

well locations of adjacent properties

10/27/77
9:30 A.M.
painted out

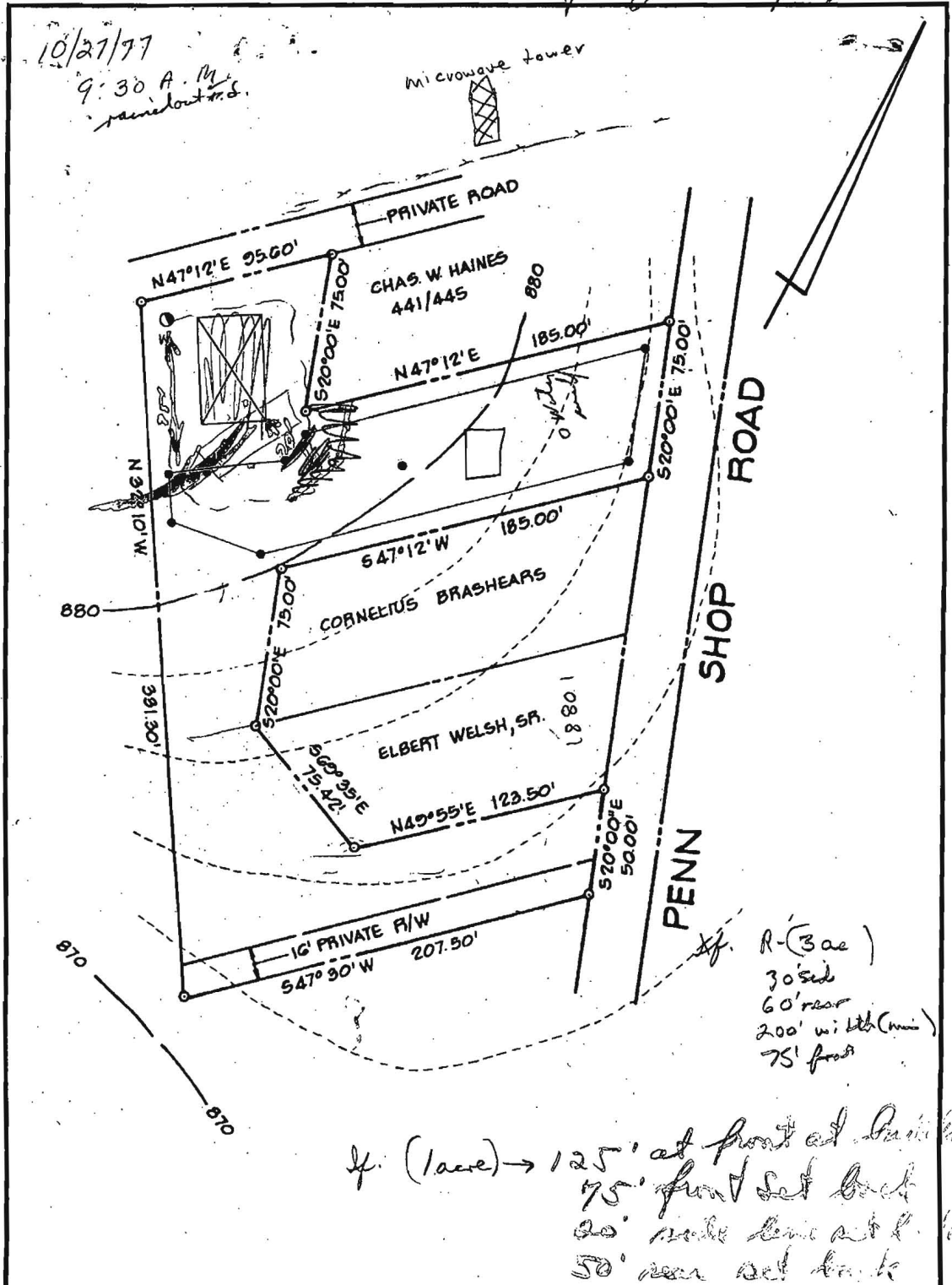

K&E BALTIMORE 18 5125 ALBANY RD 3-77 MC2336

TITLE			
PERCOLATION TEST PLAT			
PROJECT			
MCPHERSON PROPERTY			
LOCATION			
4TH ELECTION DISTRICT		HOWARD CO., MD.	
DATE:	DESIGN BY:	DRAWN BY:	CHECKED BY:
OCT., 1977	-	J.J.B.	
SCALE:	JOB NO.:	DRAWING NO.:	
1" = 60'	77206	10F1	
boender associates		engineers surveyors planners	
BALTIMORE 301-465-7777 • SALISBURY 301-749-1286			

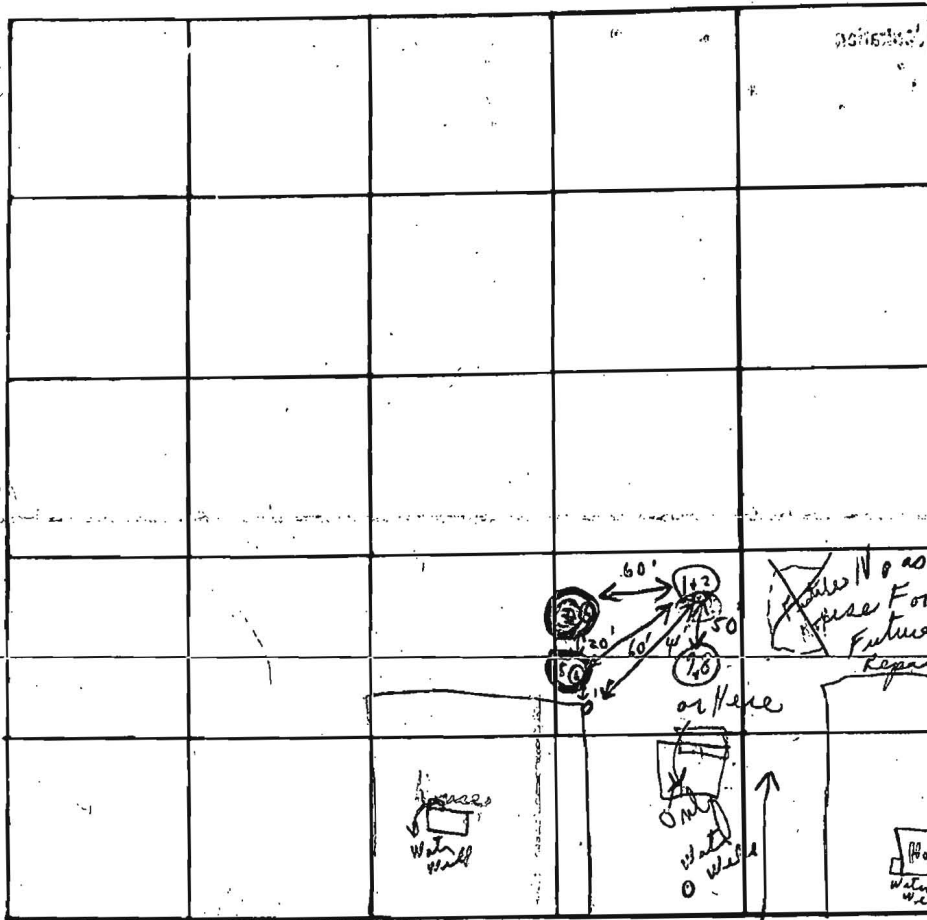

10/31/77 } F.F.
 } P.F.W.
 } C.B.D.
 U.S.
 Forest Land
 Project

INDICATE NORTH - NAME ADJOINING ROADWAY AS BASE LINE
 Penn Shop Rd

DATE	TEST NO.	DEPTH.	PRE-WET		TEST - 1" DROP		TIME
			START	STOP	START	STOP	
10/28/77	1	4 1/2'	1:54	1:58	1:58	2:05	7m
	2	12 1/2'	1:54	2:01	2:01	2:12	11m
10/31/77	3	4 1/2'	1:22	1:27	1:52	1:52	
	4	13'	1:22	1:46	1:46	2:23 1/2"	
	5	4 1/2'	2:43	2:56	2:56	3:30 3/4"	
10/31/77	6	13 1/2'	2:40	2:56	2:56	3:30 3/4"	
	7	4'	3:04	3:26	3:26	3:30	Pulled peg + lowered shaft
	8	12 1/2'	3:04	3:06	3:06	3:21	15m
10/31/77	9	5 1/2'	3:34	3:36	3:36	3:41	5m
	10						(2 holes on log)

Soil Profile
 Below clay
 loam in
 Weathered
 shale
 loam

18 10m
 (4/38)
 10 min
 average
 150 g/g
 effective
 below first
 5 1/2'

10/31/77 per P.F.W. + F.F. Fully leaved Open field Hold her own
 must put house in area near other two Recorded lot
 TYPE OF SOIL
 TESTED BY C.B.D. ALSO PRESENT: { Amolis Vectors Tank }
 Service