

12/4/78 P.C.O.

C.B.S.

P 29297
A 26514

12/1/78
12/27/78

PERMIT

SEWAGE DISPOSAL SYSTEM

MARYLAND STATE DEPARTMENT OF HEALTH*

HOWARD COUNTY

ELLICOTT CITY

DISTRICT 4th

DATE 12/1/78

INDEXED
04-308611

Albert M. McPherson

IS PERMITTED TO INSTALL ALTER

ADDRESS Route 4, Box 363, Mt. Airy, Md.

PHONE 829-1656

SUBDIVISION

ROAD 18807 Penn Shop Road

LOT

PROPERTY OWNER Albert M. McPherson

ADDRESS same as above

SPECIFICATIONS 3 bedrooms

SEPTIC TANK CAPACITY 1000 GALLONS

DRAIN FIELD DEPTH FEET, BOTTOM AREA SQ. FT.

DEEP TRENCH DEPTH FEET, BOTTOM AREA SQ. FT.

SEEPAGE PITS ABSORBENT SIDE-WALL AREA 150 SQ. FT. per bedroom.

INLET PIPE 3-4 FT. BELOW ORIGINAL GRADE. MAXIMUM DEPTH 12 FT. BELOW ORIGINAL GRADE

EFFECTIVE DEPTH AT 5 1/2 FT. BELOW ORIGINAL GRADE.

LOCATE DISPOSAL AREA FT. FROM LOT LINE AND FT. FROM LOT LINE AS SEEN WHEN FACING LOT FROM

Locate the dry well in perc hole (7&8) closest to Penn Shop Road and in rear center area of lot approximately 105 ft. from rear of lot when facing lot from Penn Shop Road.

PLANS APPROVED BY C.B. Streaker

DATE 2/8/78

COVER NO WORK UNTIL INSPECTED AND APPROVED.

NEITHER THE HOWARD COUNTY COUNCIL NOR THE HEALTH DEPARTMENT IS RESPONSIBLE FOR THE SUCCESSFUL OPERATION OF ANY SYSTEM.

NOTE: IF TRENCH IS USED CALL FOR INSPECTION BEFORE PLACING GRAVEL IN TRENCH.

NOTE: NO DRY WELL SHALL EXCEED 15 FOOT IN DIAMETER.

NOTE: ALL PIPE FROM HOUSE TO DISPOSAL AREA MUST BE CAST IRON.

PERMIT VOID AFTER THREE YEARS.

NOTE: INSTALL STAND PIPE ON SEPTIC TANK AND DRY WELL. STAND PIPES MUST BE 8 INCHES IN DIAMETER. CAST IRON, CONCRETE OR TERRA COTTA ACCEPTED.

*INSTALLER IS RESPONSIBLE FOR OBTAINING FINAL APPROVAL ON THIS PERMIT.

A 26514

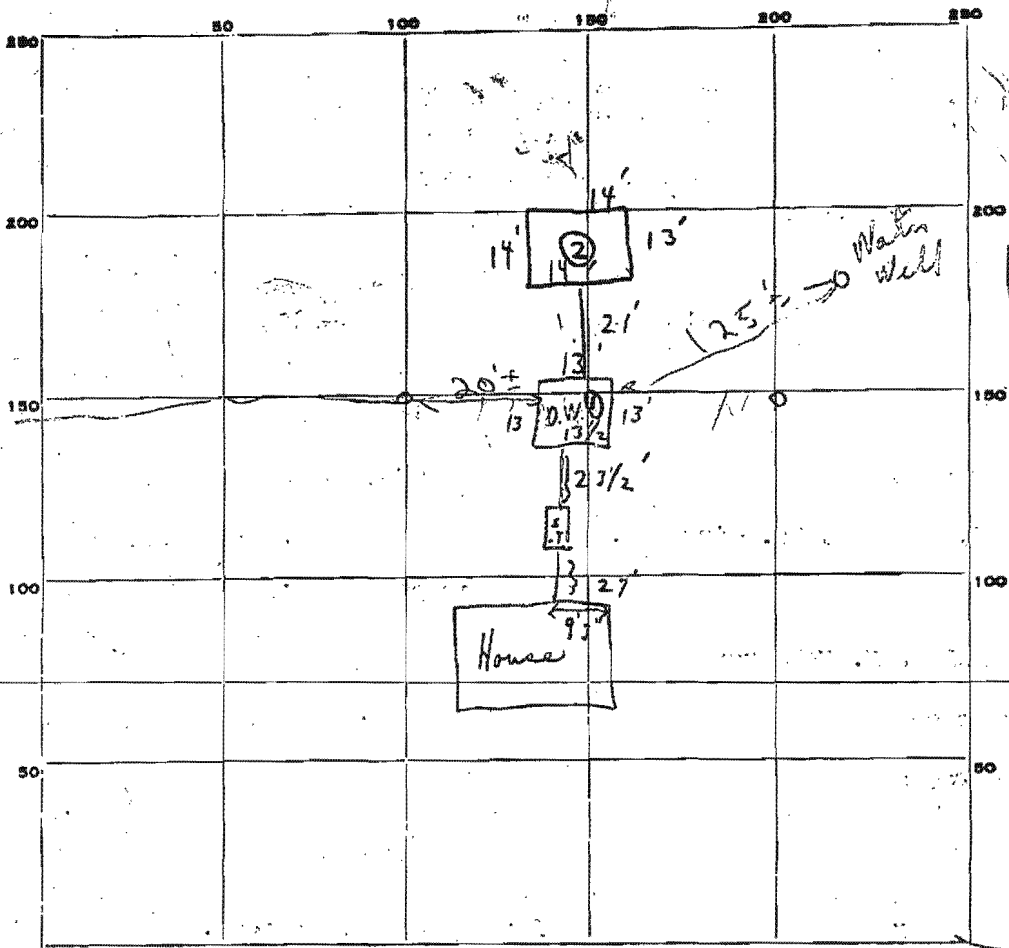

Military Camp

INDICATE NORTH. - NAME ADJOINING ROADWAY AS BASE LINE.

PERMIT CARD Yes front of house Perm Shop Road S.T. D.W.
 SEPTIC TANK, LEVEL ok 12/27/78 CLEANOUTS Yes No 12/4/77
 DISTRIBUTION BOX, LEVEL N/A 12/27 Yes
 TILE FIELD, DEPTH _____ FT. TRENCH WIDTH _____ FT.
 GRAVEL DEPTH _____ IN. TOTAL LENGTH _____ FT.

NUMBER OF TRENCHES _____ TOTAL BOTTOM AREA _____
 SEEPAGE PITS, INSIDE DIAMETER ① 52 1/2 FT. Count ① 6.5 + = 341.25
② 55 Count ② 6.5 + = 357.5
 ABSORBENT AREA 678 ± sq. ft.

REMARKS P.M. 12/4/78 checked - notes - stop all work danger well in wrong location & no way to measure depth below house (appears not enough absorbent was also) 10' off back 7.75' 10' off dry well 12/6/78 (13x13) installed spirit level per D.W.M & C.B. due to other 20' off left property line with glass on wall. save above information to Mrs. McPherson 12/27/78 checked ok to cover with 1/2 mb. Dry Well installed above
 DATE SYSTEM APPROVED 12/27/78 INSPECTOR C.B. [Signature]

