

APPLICATION

PERCOLATION TESTING

A 514292-J

P _____

HOWARD COUNTY HEALTH DEPARTMENT
BUREAU OF ENVIRONMENTAL HEALTH
3525-H ELLICOTT MILLS DRIVE/ELLICOTT CITY, MARYLAND 21043
TELEPHONE: 313-2640

DISTRICT 5th

DATE _____

TO: THE COUNTY HEALTH OFFICER
ELLICOTT CITY, MARYLAND

I HEREBY APPLY FOR THE NECESSARY TEST PRIOR TO APPLICATION FOR PERMIT TO CONSTRUCT (OR RECONSTRUCT) A SEWAGE DISPOSAL SYSTEM.

PROPERTY OWNER MAPLE LAWN FARMS, INC. c/o MR. GENE IAGER

ADDRESS 11920 ROUTE 216, FULTON, MD 20759 PHONE (301) 674-6327

AGENT OR PROSPECTIVE BUYER (SAME)

ADDRESS _____ PHONE _____

PROPERTY LOCATION:

SUBDIVISION IAGER MANOR LOT NO. 10

ROAD AND DESCRIPTION SOUTH WEST CORNER OF INTERSECTION OF SIMPSON ROAD
AT PINDELL SCHOOL ROAD

TAX MAP 41 PARCEL # 59

SIZE OF LOT 1.0 Acre CLUSTER TYPE BLDG. SFD
(SINGLE FAMILY DWELLING OR COMMERCIAL)

THE SYSTEM INSTALLED UNDER THIS APPLICATION IS ACCEPTABLE ONLY UNTIL PUBLIC FACILITIES BECOME AVAILABLE. I FULLY UNDERSTAND THE FEE CONNECTED WITH THE FILING OF THIS PERC TEST APPLICATION IS NON-REFUNDABLE UNDER ANY CIRCUMSTANCES. I ALSO AGREE TO COMPLY WITH ALL M.O.S.H.A. REQUIREMENTS IN TESTING THIS LOT.

Gene Iager
(SIGNATURE OF APPLICANT)

APPROVED BY _____ FOR _____ DATE _____

DISAPPROVED BY _____ FOR _____ DATE _____

HOLD PENDING FURTHER TESTS _____

REASONS FOR REJECTION OR HOLDING _____

PERCOLATION TEST PLAT/PRELIMINARY PLAT - TITLE OR I.D. # _____ DATE _____

SITE DEVELOPMENT PLAN/FINAL PLAT - TITLE OR I.D. # _____ DATE _____

THIS IS NOT A PERMIT

COUNTY #

LOT No.

SOIL PROFILE

0' 821/824/823

choc brn 822
red olive
cl lm

5-6

pink tan
brn
magenta
mica
sa si lm
10% frags

13

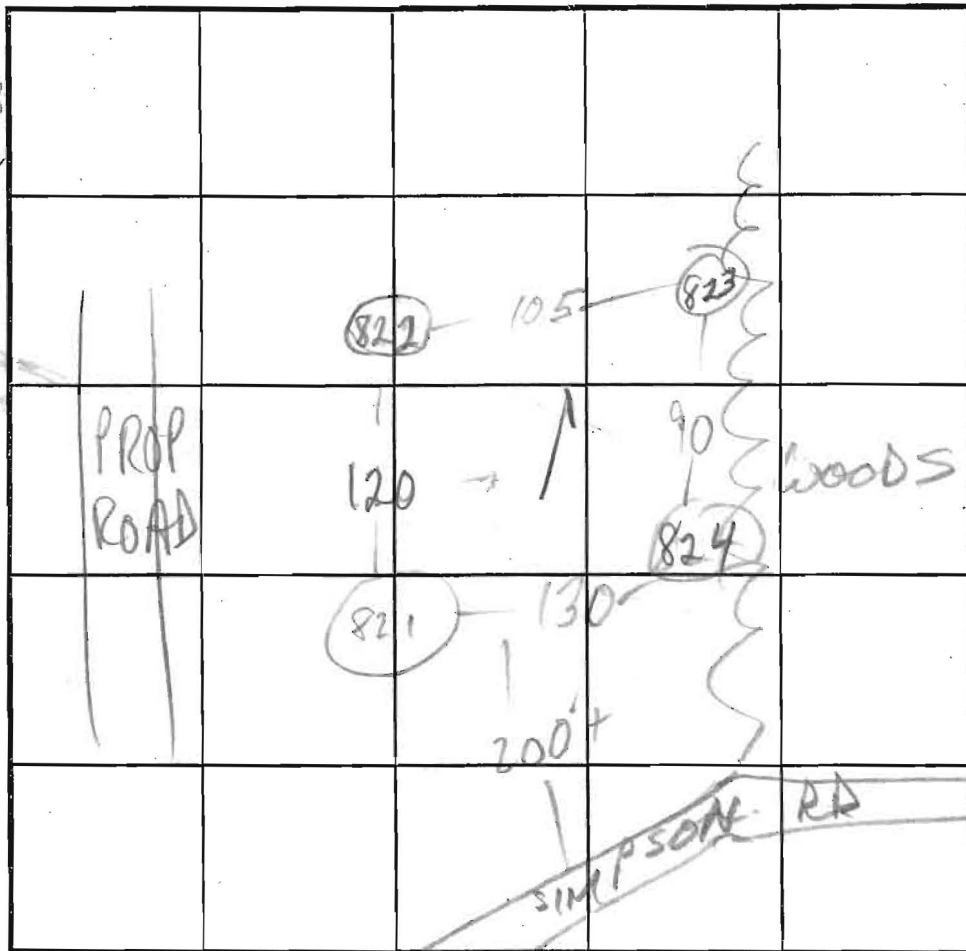

SOIL PROFILE

0'

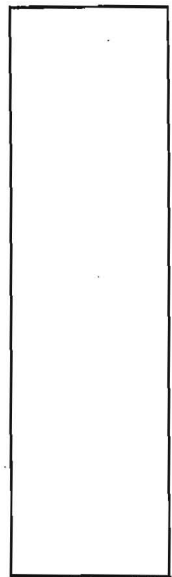

INDICATE NORTH - NAME ADJOINING ROADWAY AS BASE LINE.

DATE	TEST NO.	DEPTH	PRE-WET		TEST - 1" DROP		TIME	
			START	STOP	START	STOP		
12/20/00	821 S	6	10:32	10:49	10:49	11:17	30	
	821 V	13	OK see profile					
	822 S	5'9"	11:49	11:50	11:50	11:52	2	
	822 V	13	OK see profile					
	823 S	6 1/2	11:25	11:34	11:34	11:48	14	
	823 V	13	OK see profile					
	824 S	6	10:51	10:56	10:56	11:06	10	
	824 V	13	OK see profile					

REMARKS HOLES PER PLAN

TYPE OF SOIL

TESTED BY M. Pitkin

ALSO PRESENT Fyock crew

TRENCH DESIGN DATA: AVERAGE PERCOLATION TIME TRENCH WIDTH

INLET DEPTH MAXIMUM BOTTOM DEPTH SQ. FT/BEDROOM

12069
RR DEC
SLOWED
ADMIN ARK
P.A.
7/2/02

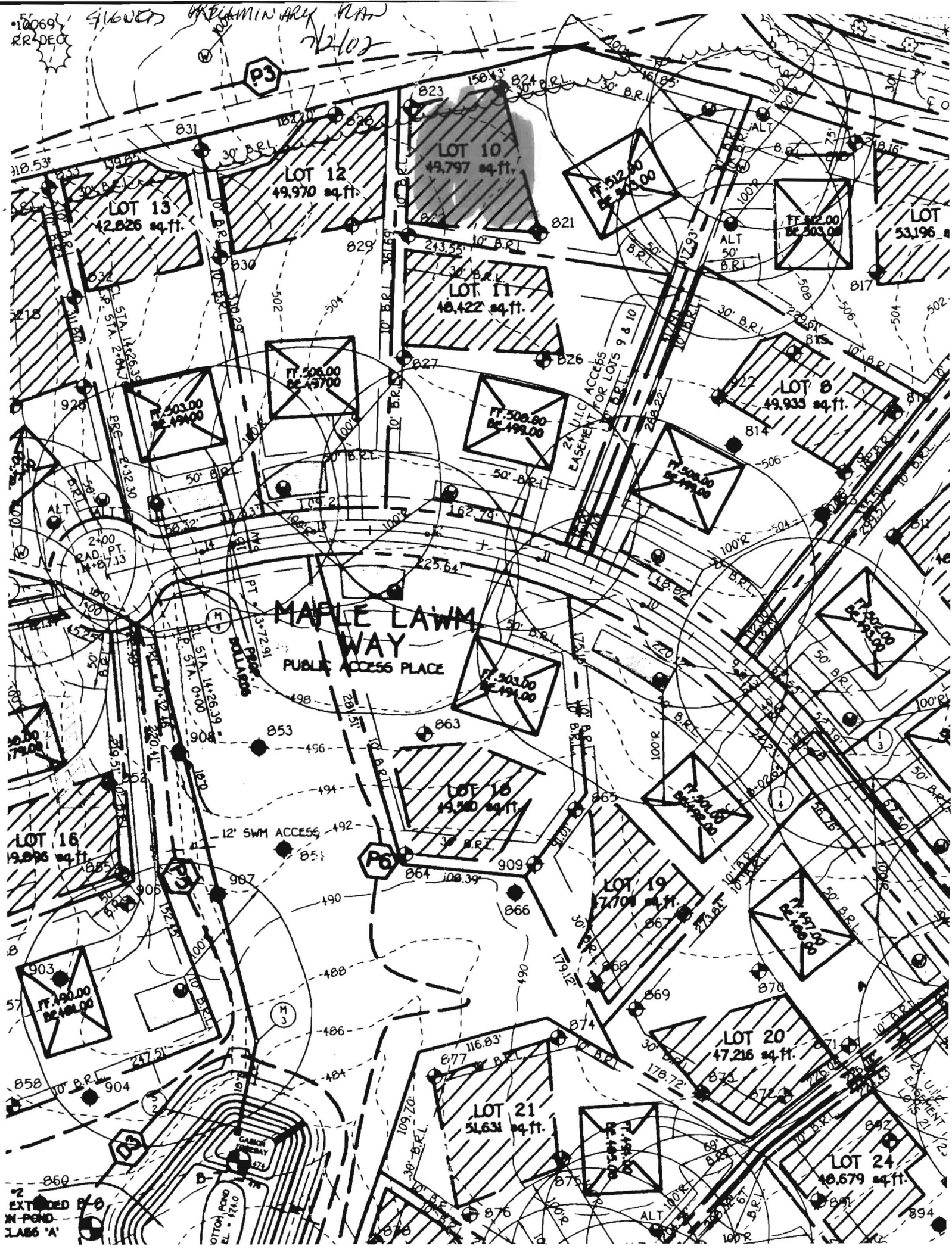

MAPLE LAWN WAY
PUBLIC ACCESS PLACE

24' U.I.C. EASEMENT FOR LOTS 9 & 10

EXTENDED POND
IN POND
CLASS 'A'

CANNON FOREBAY
OTTON ROAD
E.L. - 774.0

Lot 34
Open Space

STATE
NORTH

MARYLAND
GRID

E 4064516170
Metric
E 1333500

N 1666783355
Metric
N 547500

Signed
F-03-028

Lot 30

AMENDED PLAT
"ASHLEIGH GREENE"
SECTION 2 AREA 1
Lots 28-34
Plat 10668

ZONED: RR-DEC

Lot 29

Lot 2

P
Non-
Preservat
Area T
6,253 Sq.F
Total Area

SEE DETAIL

Lot 14
49,834 Sq.Ft.

Lot 13
42,827 Sq.Ft.

Lot 12
49,971 Sq.Ft.

Lot 11
48,423 Sq.Ft.

Lot 10
49,797 Sq.Ft.

Lot 18
49,510 Sq.Ft.

PINDELL CHASE
DRIVE

Public Access Street

Public
20' Drainage
And Utility
Easement

10' Public
Tree
Maintenance
Easement

10' Public
Tree
Maintenance
Easement

Part Of Private 24'
Use-In-Common Access Easement
For The Use And Benefit Of Lots
9 And 10

Match Line Only -
Not A Lot Line

Match Line Only -
Not A Lot Line