





maryland

6924 pindell school

Interactive Map

← Dry well

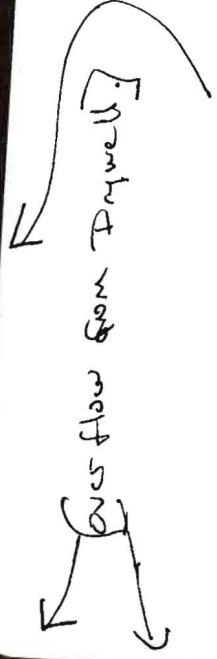

Area excavated for pipe install.
New sch 40 connected back into ex.
trenches.

4/18/16

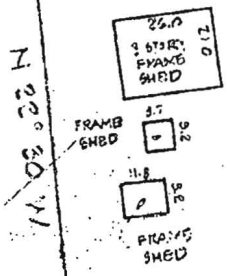
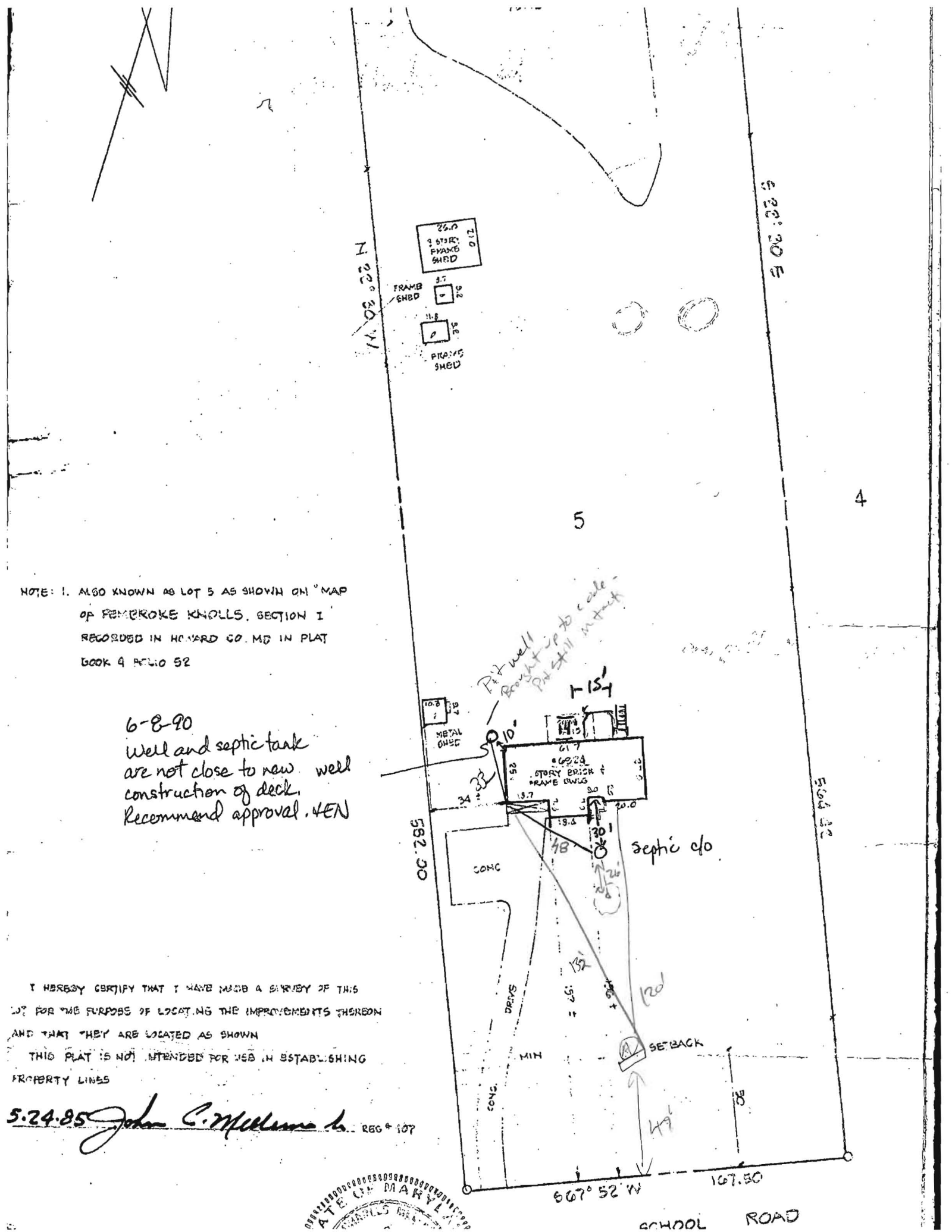

NOTE: 1. ALSO KNOWN AS LOT 5 AS SHOWN ON MAP OF PEMBROKE KNOLLS, SECTION I RECORDED IN HOWARD CO. MD IN PLAT BOOK 4 PAGE 52

6-8-90
Well and septic tank are not close to new well construction of deck. Recommend approval. 4EN

Pit well brought up to code - Pit still intact

I HEREBY CERTIFY THAT I HAVE MADE A SURVEY OF THIS LOT FOR THE PURPOSE OF LOCATING THE IMPROVEMENTS THEREON AND THAT THEY ARE LOCATED AS SHOWN
THIS PLAT IS NOT INTENDED FOR USE IN ESTABLISHING PROPERTY LINES

5.24.85 *John C. Williams* REG # 107



SCHOOL ROAD