



Bureau of Environmental Health
 8930 Stanford Blvd. Columbia, MD 21045
 (410) 313-2640 Fax (410) 313-2648
 TDD (410) 313-2323 Toll Free 1-866-313-6300
 website: www.hchealth.org

Maura J. Rossman, M.D., Health Officer

RECEIPT DATE: 9/2/14
 INSTALLATION APPROVAL DATE: 9/17/14

ONSITE SEWAGE DISPOSAL SYSTEM

P 554606
 A Repair

PERMIT
BRF - REPAIR

PROPERTY ADDRESS: 7081 Pindell School Road
 SUBDIVISION: HM Simsons LOT: 4 TAX ID: 05-357500
 CONTRACTOR: Fogle's Septic Clean Inc. EMAIL: kevin@foglesinc.com
 CONTRACTOR ADDRESS: 580 Obrecht Rd., Sykesville MD 21784 PHONE: 410-795-5670
 PROPERTY OWNER: Jennifer Barr EMAIL: _____
 OWNER ADDRESS: 7081 Pindell School Road, Fulton, MD 20759 PHONE: 410-707-6471

SEPTIC TANK SIZE (GALLONS): N/A

NUMBER OF BEDROOMS: N/A HOUSE SQ. FT. _____ APPLICATION RATE: _____
 DISTRIBUTION SYSTEM: GRAVITY FED LOW PRESSURE DOSED

TRENCHES:	LINEAR FEET REQUIRED: <u>N/A</u>	INLET DEPTH: <u>-</u>
	TRENCH WIDTH: <u>-</u>	MAXIMUM BOTTOM DEPTH: <u>-</u>
	MINIMUM SPACE BETWEEN TRENCHES: <u>-</u>	EFFECTIVE AREA BEGINNING DEPTH: <u>-</u>
LOCATION:		
NOTES:	<i>contractor to prep/collapse ex. DM. - reconnect new sch 40 pipe to ex. un-used trench.</i>	

ISSUED BY: K. Wolf ISSUE DATE: 9/16/14 EXPIRATION DATE: 9/16/15

*Permit Revised on 8/22/14

- NOTE: CONTRACTOR MUST SCHEDULE A PRE-CONSTRUCTION INSPECTION PRIOR TO BEGINNING ANY INSTALLATION
- NOTE: CONTRACTOR MUST SCHEDULE AN INSPECTION AND GAIN APPROVAL OF ALL COMPONENTS PRIOR TO COVERING
- NOTE: STONE MUST BE APPROVED BY HEALTH DEPARTMENT AND GRAVEL TICKET MUST BE AVAILABLE FOR REVIEW.
- NOTE: WATERTIGHT SEPTIC TANKS REQUIRED
- NOTE: ALL PARTS OF SEPTIC SYSTEM SHALL BE AT LEAST 100 FEET DOWNGRAIENT FROM ANY WATER WELL
- NOTE: MANHOLE RISERS REQUIRED ON ALL SEPTIC TANKS AND PUMP CHAMBERS
- NOTE: AN ELECTRICAL PERMIT IS REQUIRED FOR INSTALLATION OF ANY ELECTRICAL COMPONENTS OF THE SYSTEM

NEITHER THE HOWARD COUNTY COUNCIL NOR THE HEALTH DEPARTMENT IS RESPONSIBLE FOR THE SUCCESSFUL OPERATION OF ANY SYSTEM.
PERMITTEE RESPONSIBLE FOR OBTAINING FINAL APPROVAL ON THIS PERMIT.
CALL 410-313-1771 TO SCHEDULE INSPECTIONS.

NOT TO SCALE

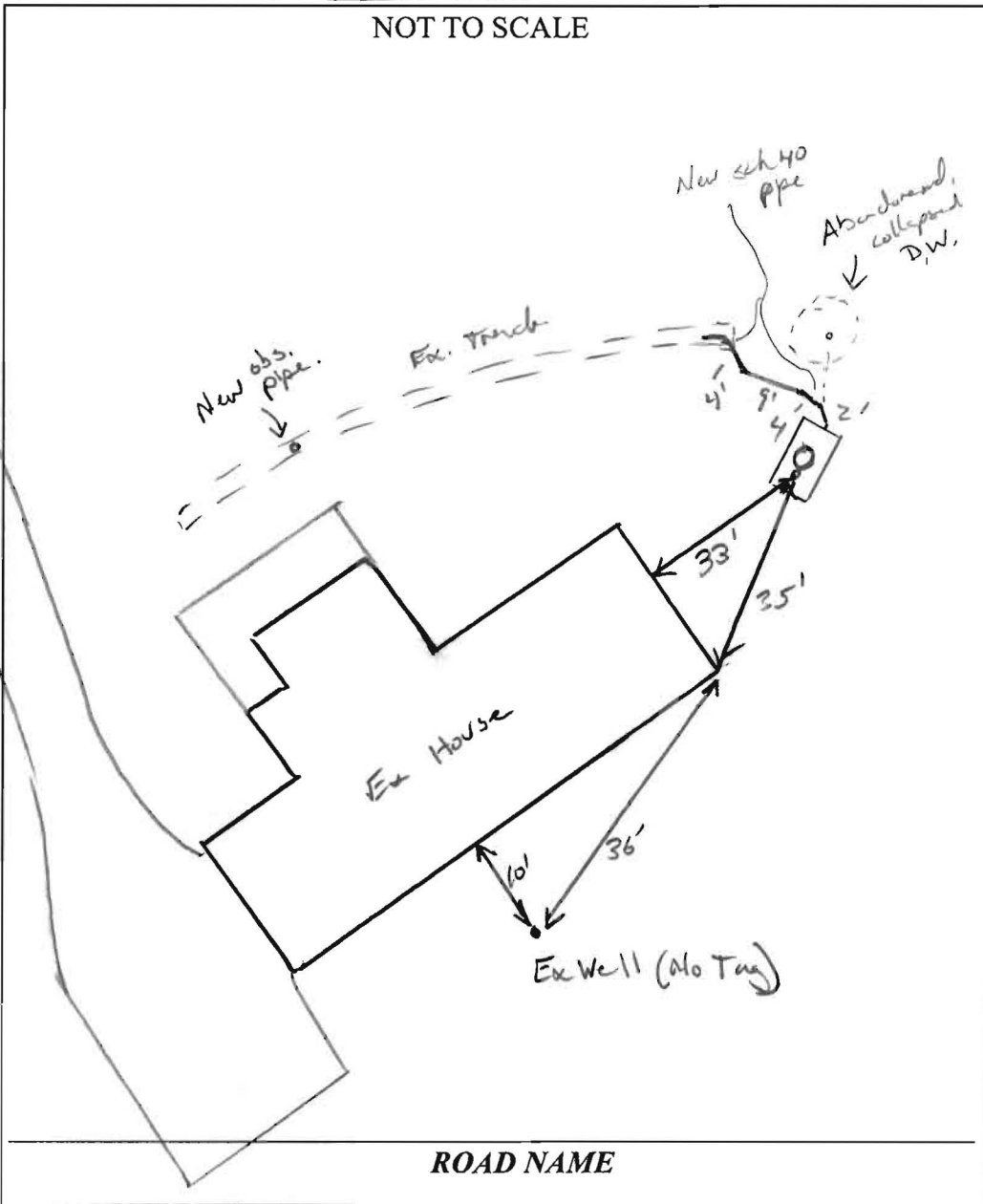

Existing Trench Data:

TRENCH DRAINFIELD DATA		
WIDTH	INLET	BOTTOM
2	3-4'	.7'
NUMBER OF TRENCHES		1
TOTAL LENGTH		~ 70'
ABSORPTION AREA _____		
DISTRIBUTION BOX LEVEL		N/A
DISTRIBUTION BOX BAFFLE		N/A
DISTRIBUTION BOX PORT		N/A

SEPTIC TANK DATA	
SEPTIC TANK 1 LEVEL	Yes
MANUFACTURER	?
CAPACITY	1250? GAL
SEAM LOC	NO
TANK LID DEPTH	10"
BAFFLES	Yes
BAFFLE FILTER	—
MANHOLE LOC	center
6" PORT LOC	Front
WATERTIGHT TEST	OK
SLOTTED	NO
DATE ON LID	N/A
PUMP/SEPTIC TANK LEVEL _____	
MANUFACTURER _____	
CAPACITY _____ GAL	
SEAM LOC _____	
TANK LID DEPTH _____	
BAFFLES _____	
BAFFLE FILTER _____	
MANHOLE LOC _____	
6" PORT LOC _____	
WATERTIGHT TEST _____	
SLOTTED _____	
DATE ON LID _____	

PRE-CONSTRUCTION:

9/16/14 Ex. Drywell to be pumped and collapsed, filled in w/ clean fill. New plumbing to be connected to existing trench. sch 40 pipe to be used. new riser to be added to ex. septic tank. Obs. pipe added to existing trench (KW)

INSTALLATION:

9/12/14 Drywell pumped and collapsed filled in clean fill. New sch 40 plumbed in to ex. trenches & built above. OK to cover. (KW)

FINAL INSPECTOR

K. Wolf

DATE OF APPROVAL

9/17/14

Pindell School Road

↑
150 yds to
ROAD.

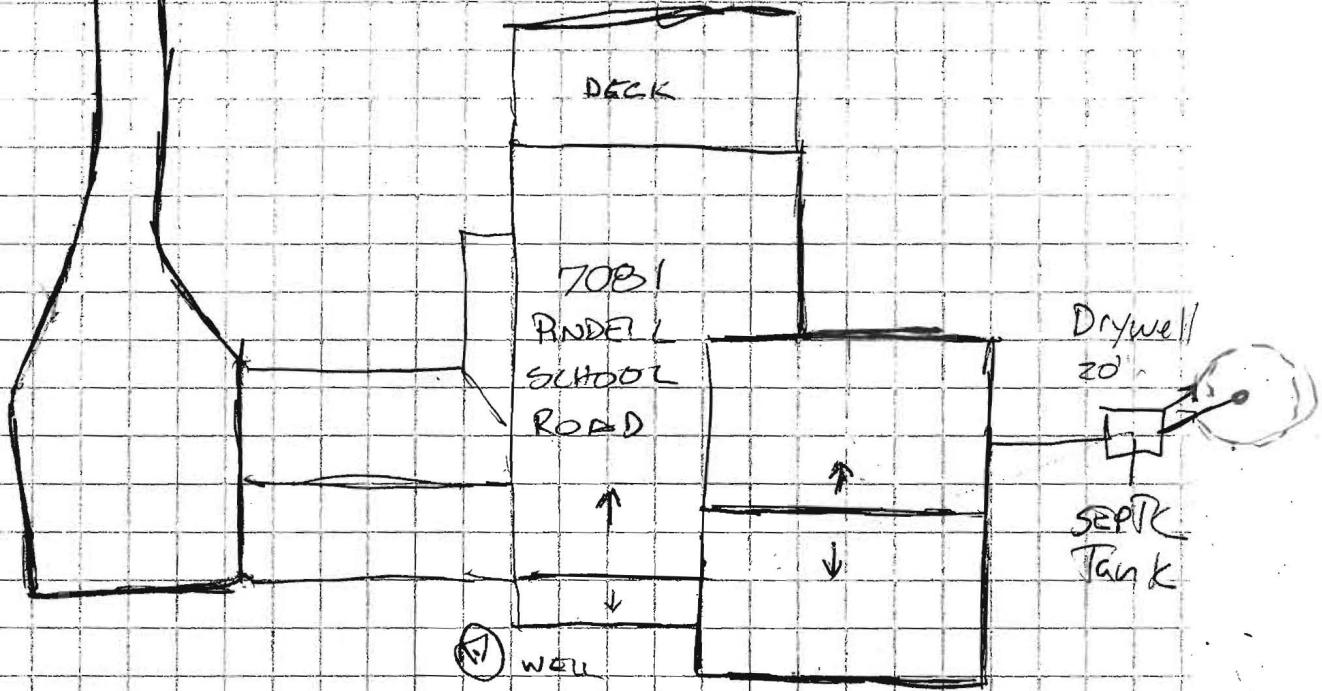

WELL TO SEPTIC TANK
APPROX 75'

