

PUB. SEWER STATUS VERIFIED BY _____

ISSUE DATE: _____

APPROVAL DATE: _____

PERMIT

P 525614

A UPGRADE

Tax ID # _____

ON-SITE SEWAGE DISPOSAL SYSTEM HOWARD COUNTY HEALTH DEPARTMENT BUREAU OF ENVIRONMENTAL HEALTH

Castleberry @ Ten Oaks, LLC (Tim Keane) IS PERMITTED TO INSTALL ALTER

ADDRESS: 3675 Park Avenue, E. C. 21043 PHONE NUMBER: 443-324-9806

SUBDIVISION: Castleberry @ Ten Oaks LOT NUMBER: 36

ADDRESS: 13812 Point Breeze Drive PROPERTY OWNER: Castleberry @ Ten Oaks, LLC

SEPTIC TANK CAPACITY (GALLONS): 1250

PUMP CHAMBER CAPACITY (GALLONS): _____

NUMBER OF BEDROOMS: 4

SQUARE FEET PER BEDROOM: 210

LINEAR FEET OF TRENCH REQUIRED: 185

TRENCHES:	Trench to be 2.0 feet wide. Inlet 4.0 feet below original grade. Bottom maximum depth 8.0 feet below original grade. Effective area begins at 5.0 feet below original grade. 4.0 feet of stone below distribution pipe.
LOCATION:	Septic system must maintain 100' from adjacent wells and 20' from existing house. Location of system to be determined at layout inspection.
PURPOSE:	Area must be staked per plan at time of layout inspection. Existing system must be properly abandoned.

PLANS APPROVED: Gabe Creighton DATE: 10/16/2006

- NOTE: PERMIT VOID AFTER 2 YEARS
- NOTE: CONTRACTOR RESPONSIBLE FOR SCHEDULING A PRE-CONSTRUCTION INSPECTION FOR ALL INSTALLATIONS
- NOTE: WATERTIGHT SEPTIC TANKS REQUIRED
- NOTE: ALL PARTS OF SEPTIC SYSTEM SHALL BE 100 FEET FROM ANY WATER WELL
- NOTE: MANHOLE RISERS REQUIRED ON ALL SEPTIC TANKS AND PUMP CHAMBERS

NEITHER THE HOWARD COUNTY COUNCIL OR THE HEALTH DEPARTMENT IS RESPONSIBLE FOR THE SUCCESSFUL OPERATION OF ANY SYSTEM PERMITTEE RESPONSIBLE FOR OBTAINING FINAL APPROVAL ON THIS PERMIT - CALL 410-313-2640 FOR INSPECTION OF SEPTIC SYSTEM

NOT TO SCALE

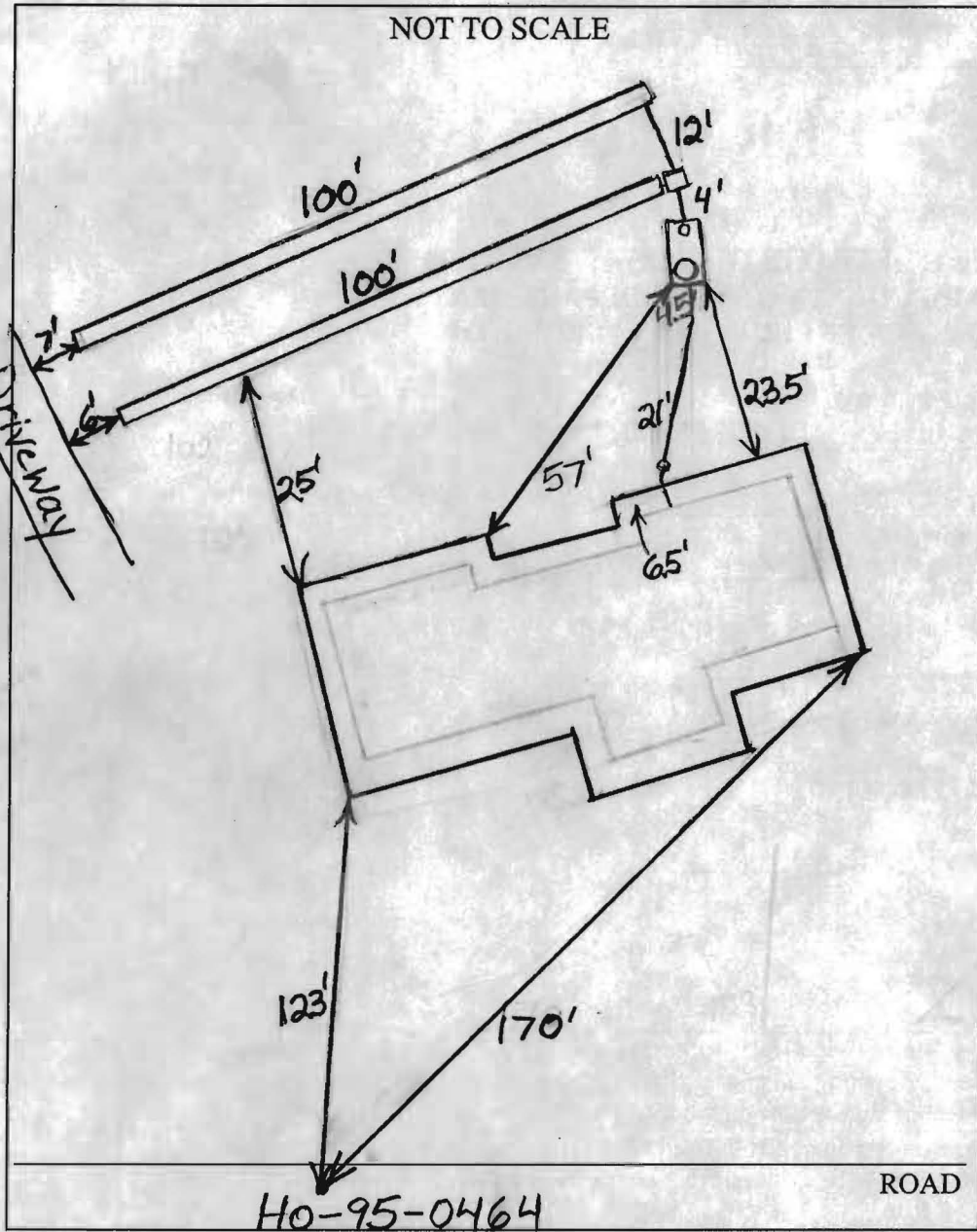

TRENCH/DRAINFIELD DATA		
WIDTH	INLET	BOTTOM
2'	4'	8'
NUMBER OF TRENCHES	2	
TOTAL LENGTH	200'	
ABSORPTION AREA	600 sq. ft.	
DISTRIBUTION BOX LEVEL	Yes	
DISTRIBUTION BOX BAFFLE	Yes	
DISTRIBUTION BOX PORT	No	

SEPTIC TANK DATA	
SEPTIC TANK 1 LEVEL	Yes
CAPACITY	1500 GAL
SEAM LOC	Top
TANK LID DEPTH	0.5'-1.5'
BAFFLES	Yes
BAFFLE FILTER	No
MANHOLE LOC	Front
6" PORT LOC	Rear
WATERTIGHT TEST	No
SEPTIC TANK 2 LEVEL	N/A
CAPACITY	_____ GAL
SEAM LOC	_____
TANK LID DEPTH	_____
BAFFLES	_____
BAFFLE FILTER	_____
MANHOLE LOC	_____
6" PORT LOC	_____
WATERTIGHT TEST	_____

PRE-CONSTRUCTION 11/9/06 Run Trenches (2 x 90') 10' from Driveway on contour. Set Tank 20' from house. D box set with below bottom right corner of septic Area. (FW) 11/10/06 System finished. O.K. to backfill. Must abandon existing septic system before final approval. BB

FINAL INSPECTOR _____ DATE OF APPROVAL _____

THIS DRAWING IS OF BENEFIT TO HOWARD COUNTY DEPARTMENT OF ENVIRONMENTAL HEALTH ONLY INSOFAR AS IT IS REQUIRED TO VERIFY THE LOCATION OF EXISTING STRUCTURE(S) LOCATED WITHIN THE LIMITS OF THE PROPOSED LOT 29 OF CASTLEBERRY AT TEN OAKS SUBDIVISION P&Z# F-06-130 AS SHOWN HEREON. THIS DRAWING DOES NOT PROVIDE THE ACCURATE IDENTIFICATION OF PROPERTY BOUNDARY LINES. THIS PLAT CONTAINS A TOLERANCE OF ACCURACY OF 0.5' MORE OR LESS.

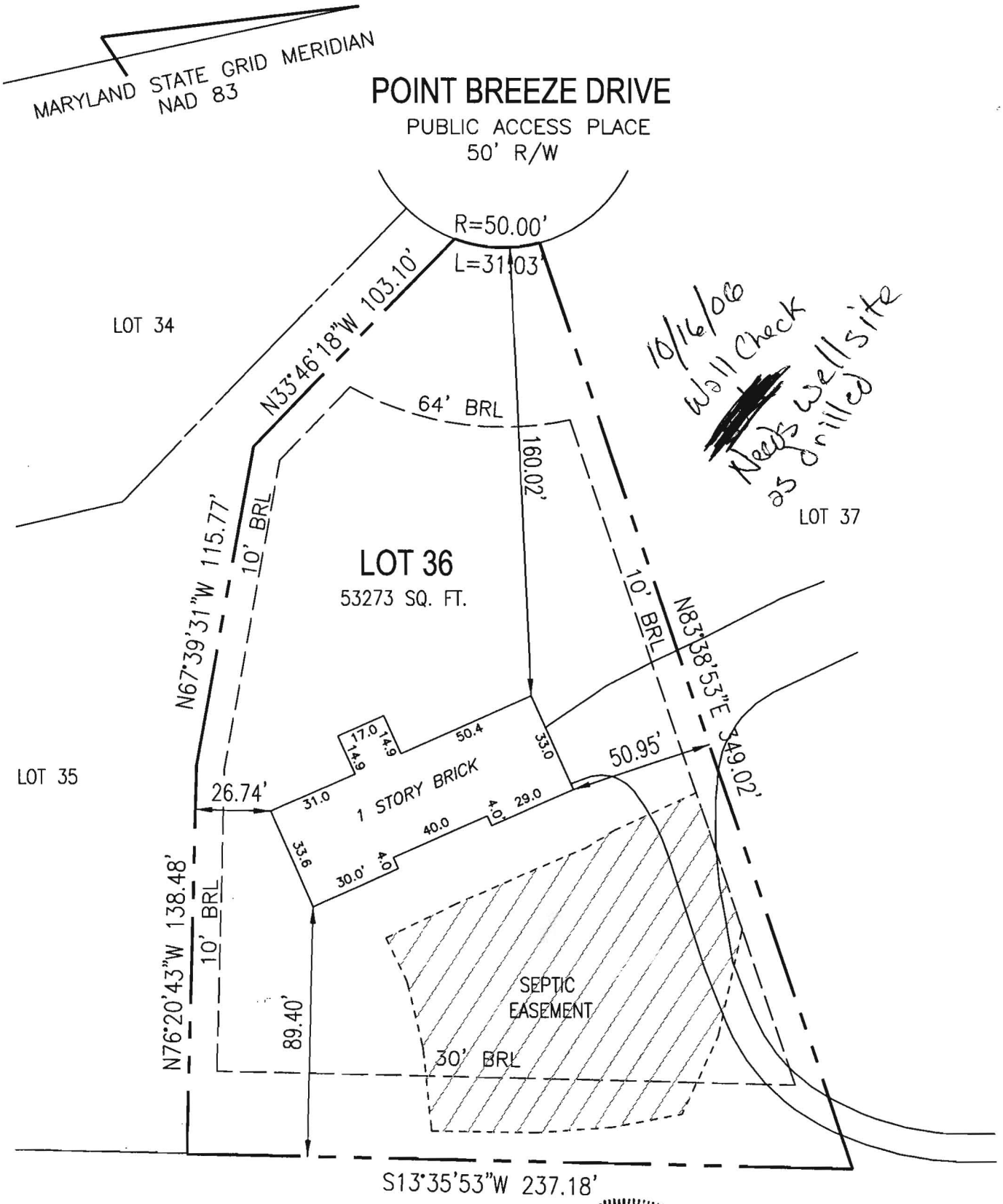

I HEREBY CERTIFY TO THE BEST OF MY KNOWLEDGE, INFORMATION AND BELIEF THAT THE IMPROVEMENTS ARE LOCATED AS SHOWN AND THERE ARE NO ENCROACHMENTS EXCEPT AS SHOWN.



Mark C. Martin 10/10/06
 MARK C. MARTIN, PROFESSIONAL LAND SURVEYOR #10884 DATE

SCALE 1"=50'	DATE 10/02/06	ROBERT H. VOGEL ENGINEERING, INC. ENGINEERS - SURVEYORS - PLANNERS 8407 MAIN STREET ELLICOTT CITY, MARYLAND 21043 TEL:410-461-7666 FAX:410-461-8961	LOCATION DRAWING LOT 36 CASTLEBERRY AT TEN OAKS F-06-130 1st ELECTION DISTRICT HOWARD COUNTY, MARYLAND
DRAWN BY B.ABBOTT	CHECKED BY M.C.M.		
PLAT NUMBER F-06-130	JOB NUMBER 00-85.00		