

8/14/86
12-1 pm *quint*

approved 8/15/86

R. HODGES

PERMIT

P 33717
A 37418

SEWAGE DISPOSAL SYSTEM

MARYLAND STATE DEPARTMENT OF HEALTH

INDEXED

HOWARD COUNTY
BUREAU OF ENVIRONMENTAL HEALTH
~~XXXXXX~~
461-9933

ELLICOTT CITY
DISTRICT 5th
DATE 7/28/86

{ I.C.O.P. issued only }
Time expired

Donald Parlette IS PERMITTED TO INSTALL ALTER

ADDRESS 6575 Route 32, Clarksville, Maryland 21029 PHONE 286-2140

SUBDIVISION Ralph Green Property ROAD 6551 Paper Place LOT Parcel 75

PROPERTY OWNER Rudolf Van't Hoff *off property line*

ADDRESS _____

IF GARBAGE GRINDER IS USED INCREASE SEPTIC TANK CAPACITY BY 50% AND ABSORPTION AREA BY 22%.

GARBAGE GRINDER? YES _____ NO

SEPTIC TANK CAPACITY 1250 GALLONS NUMBER OF BEDROOMS 4

TRENCHES - 158 sq. ft. per bedroom. Trench to be 2 feet wide. Inlet 3 feet below original grade. Bottom maximum depth 9 feet below original grade. Effective area begins at 3 feet below original grade. 6 feet of stone below distribution pipe.

LOCARION - Start the trench or place the distribution box 340 feet from the right (932.37') lot line and 290 feet from the back (1272.99') lot line as seen when facing the lot from Right of Way entrance. Run trenches on contour toward back lot line.

NOTE - No trench to exceed 100 feet in length. If more than one trench used, a distribution box is required. Call for inspection of trench(s) before and after gravel is installed. Provide 6" - 8" diameter cleanout and cap to grade or above on septic tank. *ack*

PLANS APPROVED BY S. Abel DATE 6/13/86

COVER NO WORK UNTIL INSPECTED AND APPROVED.

NEITHER THE HOWARD COUNTY COUNCIL NOR THE HEALTH DEPARTMENT IS RESPONSIBLE FOR THE SUCCESSFUL OPERATION OF ANY SYSTEM.

NOTE: IF TRENCH IS USED CALL FOR INSPECTION BEFORE AND AFTER PLACING GRAVEL IN TRENCH.

NOTE: NO DRY WELL SHALL EXCEED 15 FOOT IN DIAMETER. NO ABSORPTION TRENCH TO EXCEED 100 FEET IN LENGTH.

NOTE: ALL PIPE FROM HOUSE TO SEPTIC TANK MUST BE CAST IRON OR SCHEDULE 40 PVC OR ABS.

PERMIT VOID AFTER THREE YEARS.

NOTE: INSTALL STAND PIPE ON SEPTIC TANK AND DRY WELL. STAND PIPES MUST BE 6 INCHES IN DIAMETER CAST IRON, CONCRETE OR TERRA COTTA, OR PVC OR ABS ACCEPTED. IF TOP OF SEPTIC TANK IS DEEPER THAN 3 FEET MANHOLE TO GRADE REQUIRED

***INSTALLER IS RESPONSIBLE FOR OBTAINING FINAL APPROVAL ON THIS PERMIT**

CALL 992-2330 FOR INSPECTION OF SEPTIC SYSTEMS.

A
1110

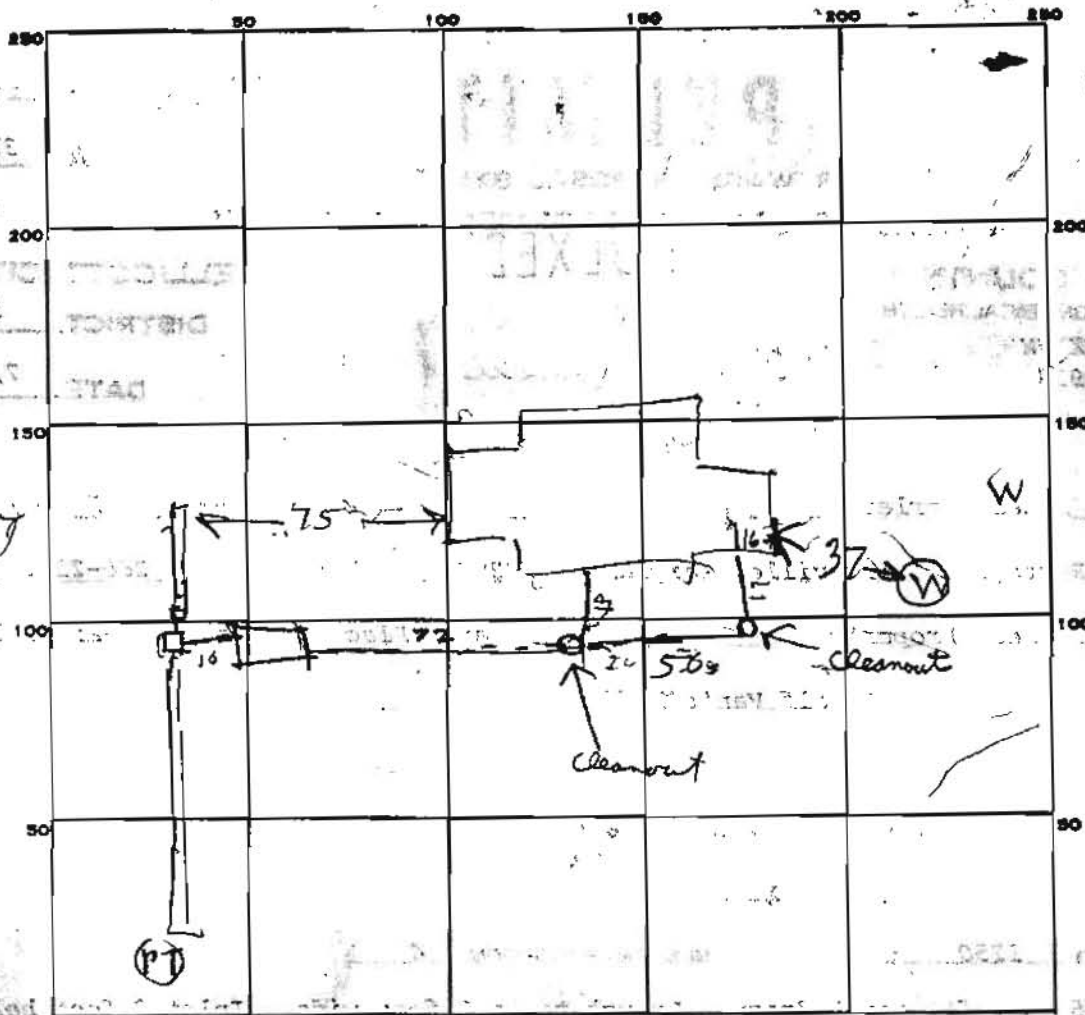

INDICATE NORTH. - NAME ADJOINING ROADWAY AS BASE LINE.

PERMIT CARD ST | House sewer
0/14 | NO | YES | NO
0/15 | OK | OK | OK

SEPTIC TANK, LEVEL 1500

DISTRIBUTION BOX, LEVEL #1 | #2

TILE FIELD, DEPTH	<u>9.5</u>	<u>9.5</u>	FT.	TRENCH WIDTH	<u>2</u>	<u>2</u>	FT.	
	<u>31</u>	<u>3</u>			<u>#1</u>	<u>#2</u>		<u>TOTAL</u>
GRAVEL DEPTH	<u>6</u>	<u>7</u>	IN.	TOTAL LENGTH	<u>24</u>	<u>25</u>		<u>FT 109</u>
NUMBER OF TRENCHES	<u>2</u>			TOTAL BOTTOM AREA	<u>654</u>			

SEEPAGE PITS, INSIDE DIAMETER _____ FT. DEPTH BELOW INLET _____ FT.

ABSORBENT AREA _____ SQ. FT.

REMARKS 0/14/86 LOCATION OK PERC HOLES (PT) FOUND TRENCH
DUG OK & IS OK. ADD STONE TO TRENCH PUT CLEANOUT ON TRENCH
EVERY 75 FT & AT RIGHT ANGLE BOND RH 0/15/86 - 4BR 632
SOFT REQUIRED 654 SQ FT IN STALLED RH

DATE SYSTEM APPROVED

0/15/86

INSPECTOR

Raymond Hodges

PLAN - (RUBB' VANT HOFF)

Scale 1:1000

Necker Pass

GREENFIELD
Sub Division

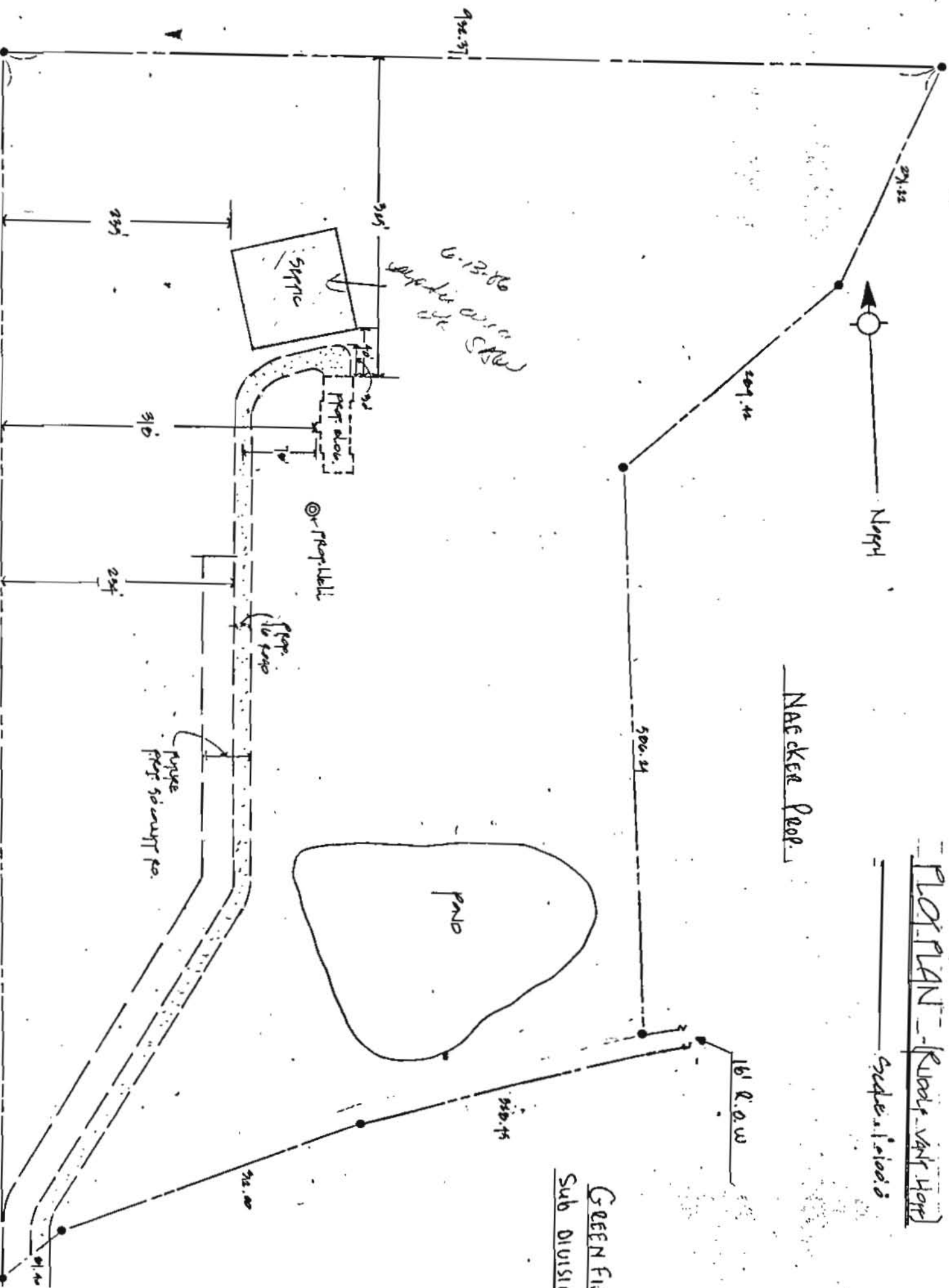

W. MILES RNO

Prop.

A

922.37

291.42

235'

295'

6-13-86
W. MILES RNO

SPP

PROP. SHOW.

PROP. SCHEDULE

PROP. SHOW. 50' W. R.O.W.

PROP. (16' R.O.W.)

500.24

North

161 R.O.W.

350.75

312.00

1272.97

W. MILES RNO

APPLICATION

SEWAGE DISPOSAL TESTING

STATE OF MARYLAND - DEPARTMENT OF HEALTH AND MENTAL HYGIENE

HOWARD COUNTY HEALTH DEPARTMENT
ENVIRONMENTAL HEALTH SERVICES
P. O. BOX 476 ELLICOTT CITY, MARYLAND 21043
TELEPHONE: 992-2330

A 33717

DISTRICT 5

DATE 3/27/84

DIRECTIONS: ENTER LUNG DRIVEWAY AT 12706 RT 108,
BEAR LEFT AFTER 1/2 MILE.

TO: THE COUNTY HEALTH OFFICER,
ELLICOTT CITY, MARYLAND

I, HEREBY, APPLY FOR THE NECESSARY TEST IN ORDER TO CONSTRUCT (OR RECONSTRUCT) A SEWAGE DISPOSAL SYSTEM.

PROPERTY OWNER Ralph Greene Rudolf Van't Hoff

ADDRESS Ret. Hilda Luthicum OFF 461-3200
PHONE 301-927-6570

PROPERTY LOCATION: Rt. 1, Box 246-C6
Queenstown, Md 21658

SUBDIVISION Ralph Greene Property LOT NO. Parcel 75

ROAD AND DESCRIPTION Rte 108 Clarksville, Md. 6551 Papa Pl.
Clarksville 21021

SIZE OF LOT 16 1/2 acres TYPE BLDG. _____ (NUMBER OF BEDROOMS) _____

THE SYSTEM INSTALLED UNDER THIS APPLICATION IS ACCEPTABLE ONLY UNTIL PUBLIC FACILITIES BECOME AVAILABLE. I FULLY UNDERSTAND THE FEE CONNECTED WITH THE FILING OF THIS PERC TEST APPLICATION IS NON-REFUNDABLE UNDER ANY CIRCUMSTANCES. I ALSO AGREE TO COMPLY WITH ALL M.O.S.H.A. REQUIREMENTS IN TESTING THIS LOT.

(SIGNATURE OF APPLICANT)

APPROVED BY _____ FOR _____ DATE _____

REJECTED BY _____ FOR _____ DATE _____

HOLD PENDING FURTHER TESTS C Wilbur DATE 4/27/84

REASONS FOR REJECTION OR HOLDING CERTIFIED PUMP & HOLE LOCATIONS REQUIRED

BP 71063

6-18-84

THIS IS NOT A PERMIT

ALL HOLES

SOIL PROFILE

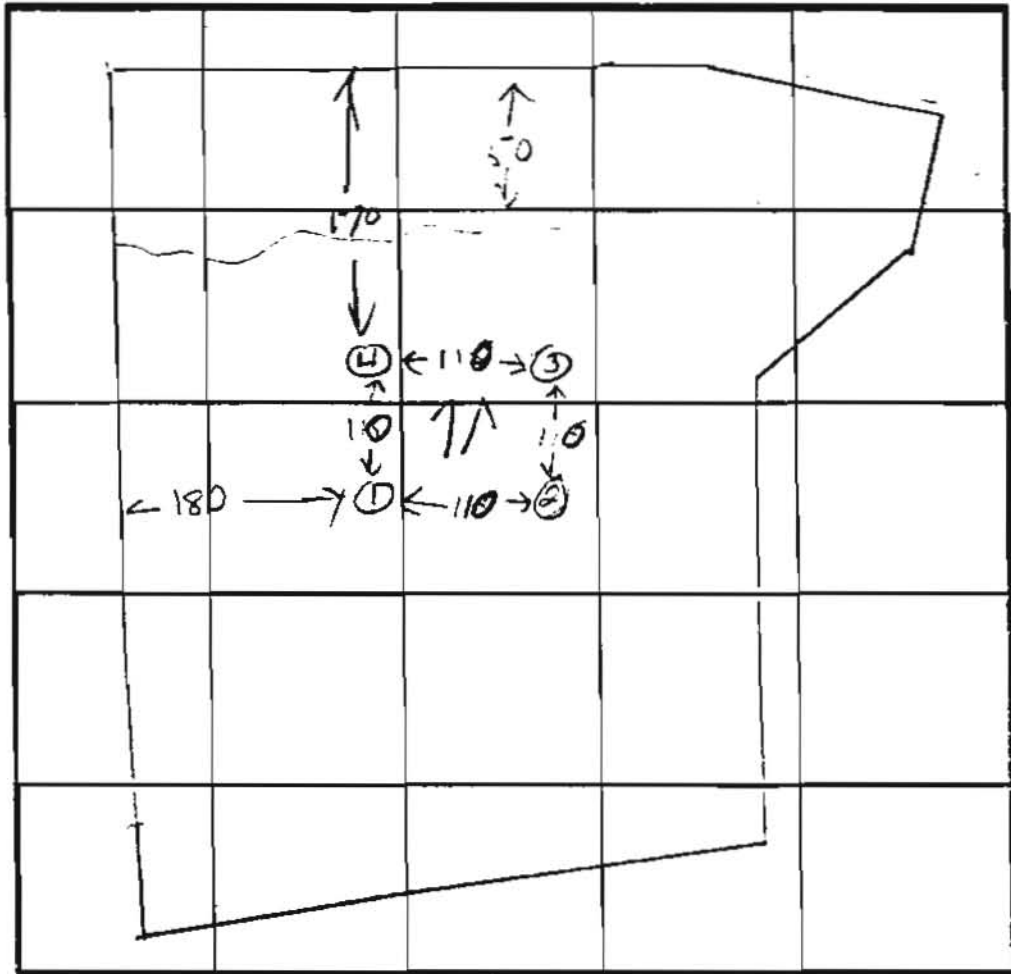
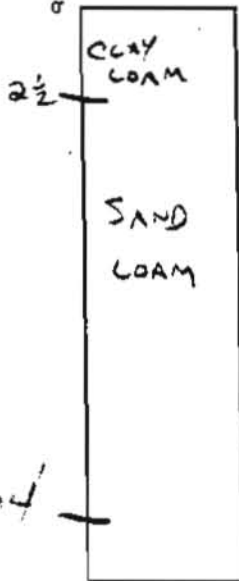

120
110
230

INDICATE NORTH - NAME ADJOINING ROADWAY AS BASE LINE.

DATE	TEST NO.	DEPTH	PRE-WET		TEST - 1" DROP		TIME	
			START	STOP	START	STOP		
4/27/84	1)	3 8	10:23	10:26	10:26	10:30	4 min	
		14	2 1/2' CLAY LOAM THEN SAND LOAM					
4-27-84	2)	3 8	10:24	10:26	10:26	10:28	2 min	
		14	SAND LOAM					
4-27-84	3	3 8	VISUAL					
		14	SAND LOAM					
4-27-84	4	3 8	10:43	10:46	10:46	10:50	4M	
		14	10:43	10:45	10:45	10:47	2M	
		14	SAND LOAM					

REMARKS

TYPE OF SOIL SAND LOAM BELOW 2 1/2' CLAY LOAM

THIS AREA INDICATED BY THE MARYLAND DEPARTMENT OF HEALTH AND MENTAL HYGIENE SHALL BECOME NULL AND VOID UPON CONSTRUCTION AND INSTALLATION OF A PRIVATE SEWAGE SYSTEM. THE COUNTY HEALTH DEPARTMENT WILL NOT BE RESPONSIBLE FOR ANY ADVANCES FOR ENCUMBRANCES INTO THE PRIVATE SEWAGE SYSTEM. RECORDATION OF A MODIFIED SEWAGE SYSTEM SHALL NOT BE NECESSARY.

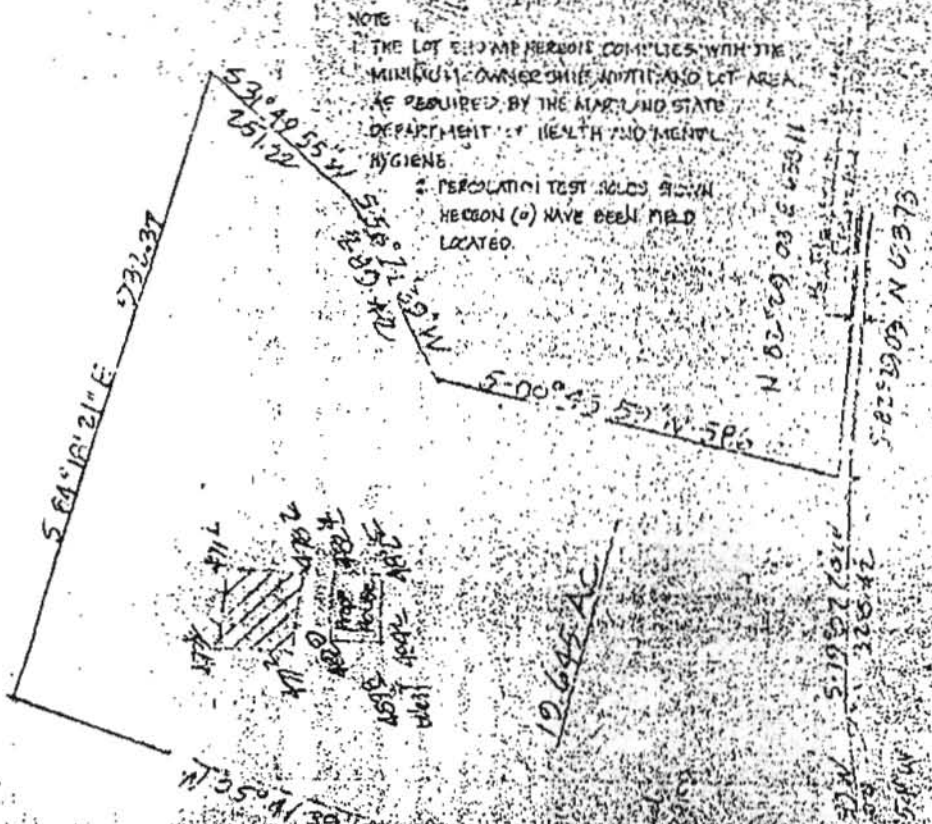

NOTE
 THE LOT SHOW HEREON COMPLIES WITH THE MINIMUM OWNER'S OBLIGATIONS AND LOT AREA AS REQUIRED BY THE MARYLAND STATE DEPARTMENT OF HEALTH AND MENTAL HYGIENE.
 PERCOLATION TEST HOLES WITH RECORD (a) HAVE BEEN FIELD LOCATED.

APPROVED FOR PRIVATE WATER AND PRIVATE SEWAGE SYSTEMS, HOWARD COUNTY HEALTH DEPARTMENT.

COUNTY HEALTH OFFICER DATE



PERC CERTIFICATION FLAT
 RALPH B. GREENE PROPERTY

William A. Heath
 COUNTY HEALTH OFFICER

PERC NO. 94-16 DATE 5-22-94

RECEIVED

MAY 13 1996



HOWARD COUNTY HEALTH DEPARTMENT

+1240

DATE 12/11/95

A. 6366

Received from

O'Connell & Lawrence, Inc.

17904 Georgia Avenue, Suite 302, Silver Spring, Maryland 20832

For Percolation Testing

CASH
 CHECK
NO. 6001262

Via 'r Hall Property, Lots 1, 2, 3, 4
& Paper perc. Highland, Maryland 20777
Nine hundred dollars and 00/100 Dollars

\$ 900.00

Received by VR

Craig,

On January 22, 1996 Michael Kay of O'Connell & Laurence, requested a refund for percolation test fees. On December 11, 1996 a check for the amount shown above was received for the percolation testing of 4 lots. Further investigation by O'Connell & Laurence revealed that one of the lots (Lot 3) has an existing sewage disposal easement of 10,000 square feet. It is for this reason that they are requesting a refund in the amount of \$225.00.

AKC
1/29/96

*2-1-96
Engineer to request
refund in writing
AKC*