

12-14-95
clo 1:00

PERMIT

SEWAGE DISPOSAL SYSTEM

DEPARTMENT OF HEALTH AND MENTAL HYGIENE

INDEXED

P 56371 B

A 49337E

DISTRICT 5th

DATE 12-12-95

DATE SYSTEM APPROVED 12/19/95

INSPECTOR McMillen

HOWARD COUNTY HEALTH DEPARTMENT

BUREAU OF ENVIRONMENTAL HEALTH
461-9933 313-2640

Adamson Plumbing & Heating IS PERMITTED TO INSTALL ALTER

ADDRESS 7825 McClellan Avenue, Boonsboro, Maryland 21713 PHONE (301)831-7497

SUBDIVISION Fulton Manor LOT 7 ROAD 12300 Carol Drive

PROPERTY OWNER Gary and Susan Amey

ADDRESS _____

SEPTIC TANK CAPACITY 1250 GALLONS

NUMBER OF BEDROOMS 4

180 SQUARE FEET PER BEDROOM

LINEAR FEET OF TRENCH REQUIRED 180

OLD PERMIT SIGNED

AND RETURNED 8-15-97

Serial # 500107534
deck

TRENCHES - Trench to be 2 feet wide. Inlet 3 feet below original grade. Bottom maximum depth 7 feet below original grade. Effective area begins at 3 feet below original grade. 4 feet of stone below distribution pipe.

LOCATION - Place distribution box 125 feet up the right (362.33') lot line and 45 feet off that same lot line when facing the lot from Pleasant View Drive. Run trenches on contour toward the left back lot line.

NOTES - No trench to exceed 100 feet in length. Provide 6" - 8" diameter cleanout and cap to grade or above on septic tank. OK 8-21-95 ALM

PLANS APPROVED BY Amy McMillen DATE 12/19/94

COVER NO WORK UNTIL INSPECTED AND APPROVED

NEITHER THE HOWARD COUNTY COUNCIL NOR THE HEALTH DEPARTMENT IS RESPONSIBLE FOR THE SUCCESSFUL OPERATION OF ANY SYSTEM

NOTE: CLEANOUT REQUIRED EVERY 70 FEET OF SEWER LINE AND/OR AT 90° SWEEPS IN LINES FROM HOUSE TO DRAIN FIELDS, 90° ELBOWS NOT ACCEPTABLE.

NOTE: ALL PARTS OF SEPTIC SYSTEMS (I.E. TANK, DISTRIBUTION BOX TRENCHES) TO BE 100 FEET FROM WELL (UNLESS OTHERWISE SPECIFICALLY AUTHORIZED)

NOTE: IF DEEP TRENCH(ES) ARE USED CALL FOR INSPECTION BEFORE AND AFTER PLACING GRAVEL IN TRENCH(ES)

NOTE: NO DRY WELL SHALL EXCEED 15 FOOT IN DIAMETER NO ABSORPTION TRENCH TO EXCEED 100 FEET IN LENGTH

NOTE: ALL PIPE FROM HOUSE TO SEPTIC TANK MUST BE CAST IRON OR SCHEDULE 35/40 PVC OR ABS

PERMIT VOID AFTER TWO YEARS

NOTE: INSTALL STAND PIPE ON SEPTIC TANK AND DRY WELL STAND PIPES MUST BE 6 INCHES IN DIAMETER CAST IRON. CONCRETE OR TERRA COTTA OR PVA OR ABS ACCEPTED. IF TOP OF SEPTIC TANK IS DEEPER THAN 3 FEET. MANHOLE TO GRADE REQUIRED.

NOTE: DISTRIBUTION BOXES MUST HAVE BAFFLES

***INSTALLER IS RESPONSIBLE FOR OBTAINING FINAL APPROVAL ON THIS PERMIT**

HD-260(6-90)

*CALL 461-9933 FOR INSPECTION OF SEPTIC SYSTEM.

A 49337E

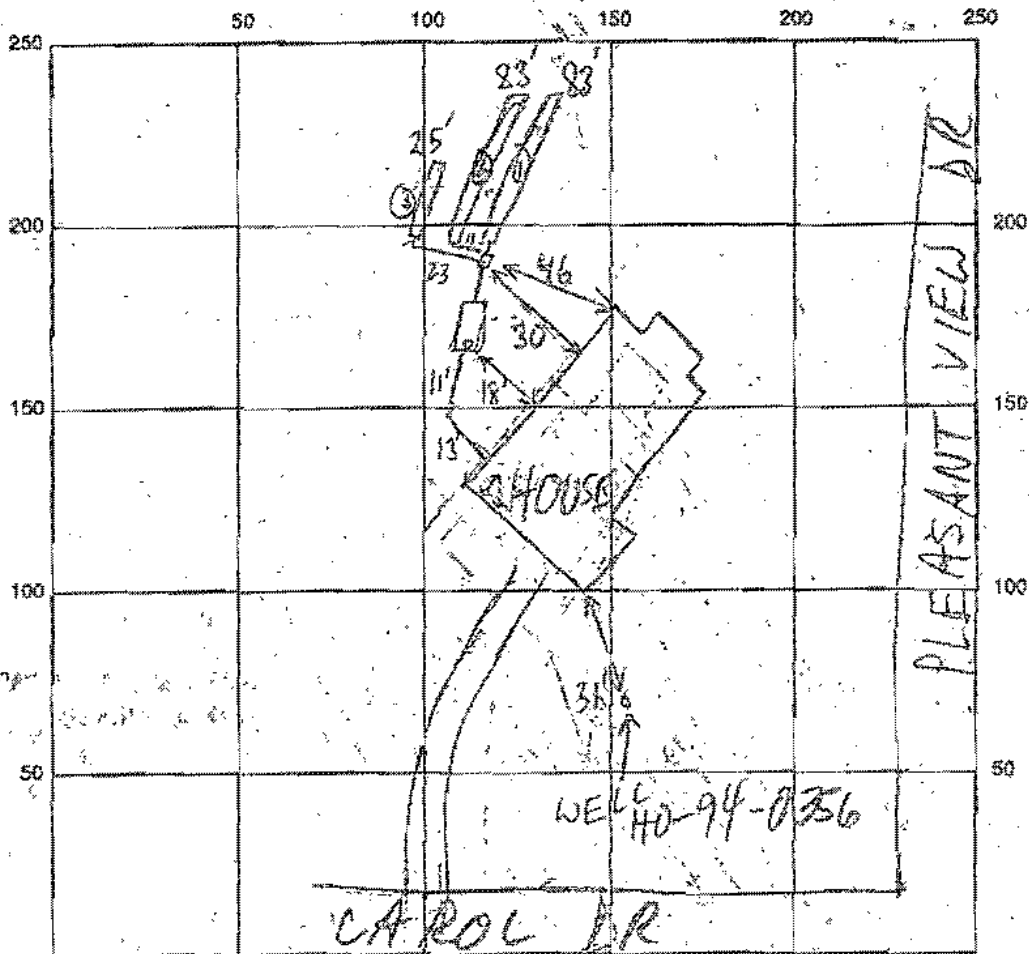

INDICATE NORTH - NAME ADJOINING ROADWAY AS BASE LINE

SEPTIC TANK LEVEL 1250 GAL CLEANOUTS S.C.T. - OK

DISTRIBUTION BOX LEVEL OK - BAFFLE IN

DRAIN FIELD/TITLE DEPTH $\frac{1123}{3178}$ FT. TRENCH WIDTH 2 FT. INLET DEPTH $\frac{1123}{31513}$ FT.

EFFECTIVE GRAVEL DEPTH $\frac{1123}{9144}$ FT. TOTAL LENGTH 083 @ 83 @ 25 FT.

NUMBER OF TRENCHES 3 ONE SIDEWALL 0332 @ 332 @ 100 SQ. FT.

DRYWALL INSIDE DIAMETER FT. EFFECTIVE DEPTH BELOW INLET FT.

ABSORBENT AREA 764 SQ. FT.

REMARKS: 12/14/95 ADVISED INSTALLER TO INSTALL TRENCHES
OF ROUGHLY EQUAL LENGTH IN FUTURE - CONTINUE MR
12/19/95 OK TO COVER MR RS

DATE SYSTEM APPROVED 12/19/95 INSPECTOR M. Ripkin

NOTE

1. RECORD PLAT N° 11568
2. LOT AREA: 45,432 Sq. Ft.
3. HOUSE TYPE TO BE 2 STORY FRAME WITH FULL BASEMENT.
4. HOUSE MOVED 2' BACK TO PROVIDE 30' HOUSE TO WELL SETBACK.

Approved Septic System Plan
Howard County Health Department

Amy McMiller 8-7-95

Signature _____ Date _____

ACROSS LOT 5 (OPEN SPACE) WILL REQUIRE AN INGRESS AND EGRESS EASEMENT, TO BE OBTAINED FROM "FULTON MANOR" COMMUNITY ASSOCIATION (OR OWNER/DEVELOPER) (PENDING)

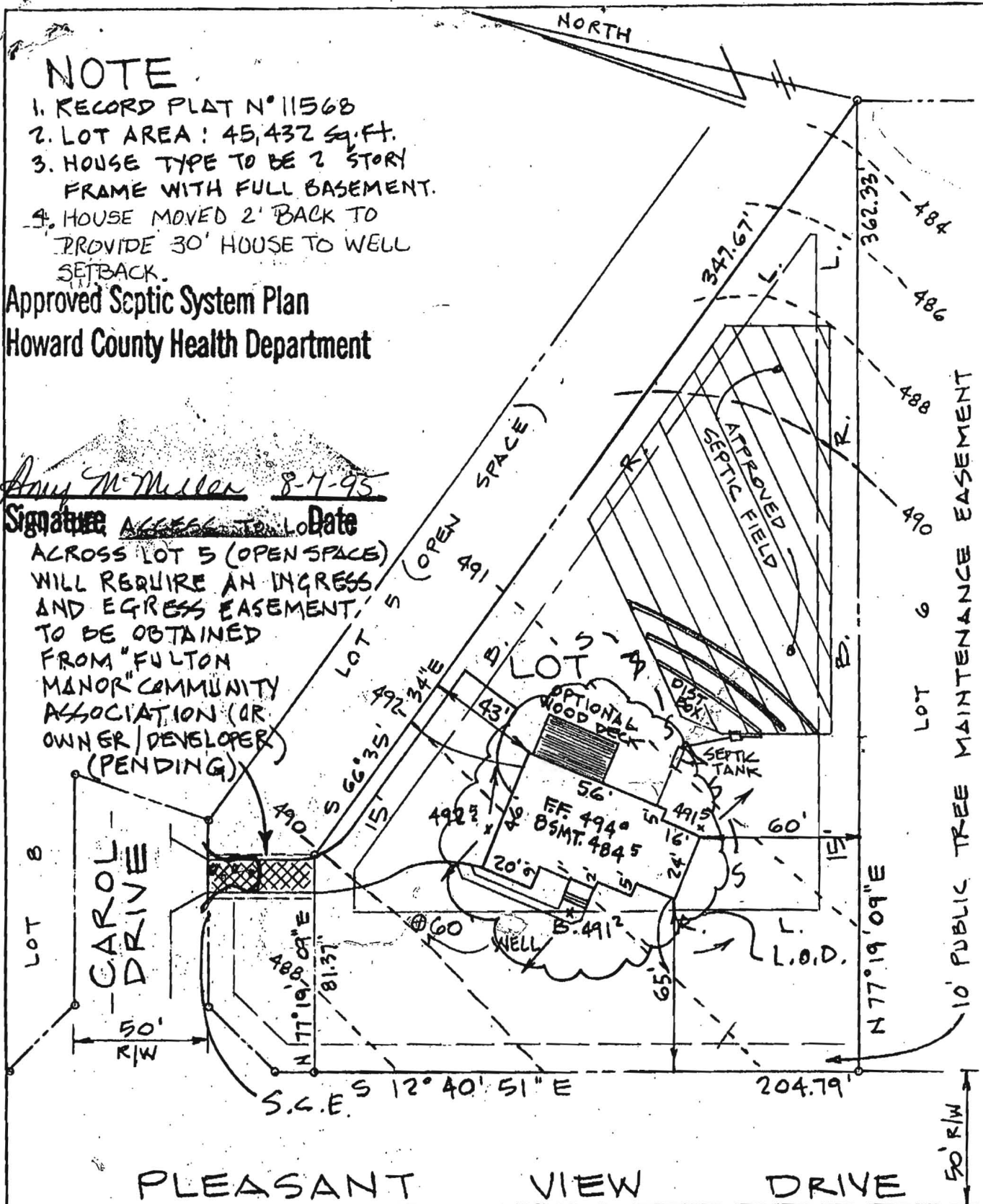

PLEASANT VIEW DRIVE

— SEPTIC DATA —

HOUSE FIN FL.	494°
" BSMT.	4845
" SEWER INV.	4887
SEPTIC INV. IN	4884
TANK INV. OUT	4881
" FIN. GR.	4910
DISTR. INV. IN	4878
" FIN. GR.	4908

NOTE: TRENCH LENGTH TO BE DETERMINED AT TIME OF SEPTIC PERMIT ISSUANCE —

ENGINEER

JOHN L. SCHNEIDER, P.E.
100 N. ROLLING RD.
CATONSVILLE, MD. 21228

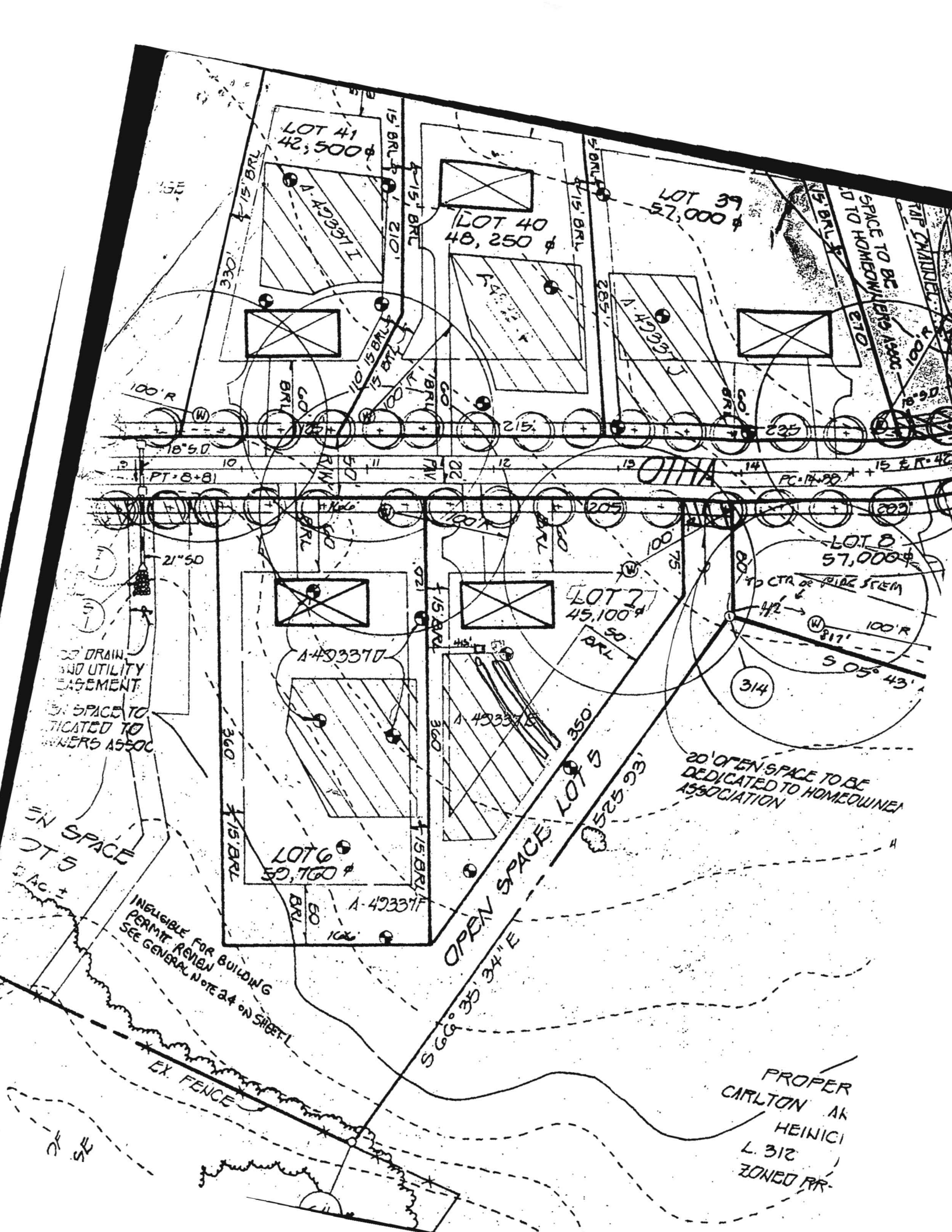

LOT 41
42,500

LOT 40
48,250

LOT 39
57,000

LOT 2
45,100

LOT 8
57,000

LOT 6
50,700

OPEN SPACE LOT 5
525.93'

20' OPEN SPACE TO BE
DEDICATED TO HOMEOWNERS
ASSOCIATION

PROPER
CARLTON AK
HEINICI
L. 312
ZONED FOR

20' DRAIN
AND UTILITY
EASEMENT
OPEN SPACE TO
BE DEDICATED TO
HOMEOWNERS ASSOC

INELIGIBLE FOR BUILDING
PERMIT REVIEW
SEE GENERAL NOTE 24 ON SHEET 1

EX FENCE

OPEN SPACE
LOT 5

SE

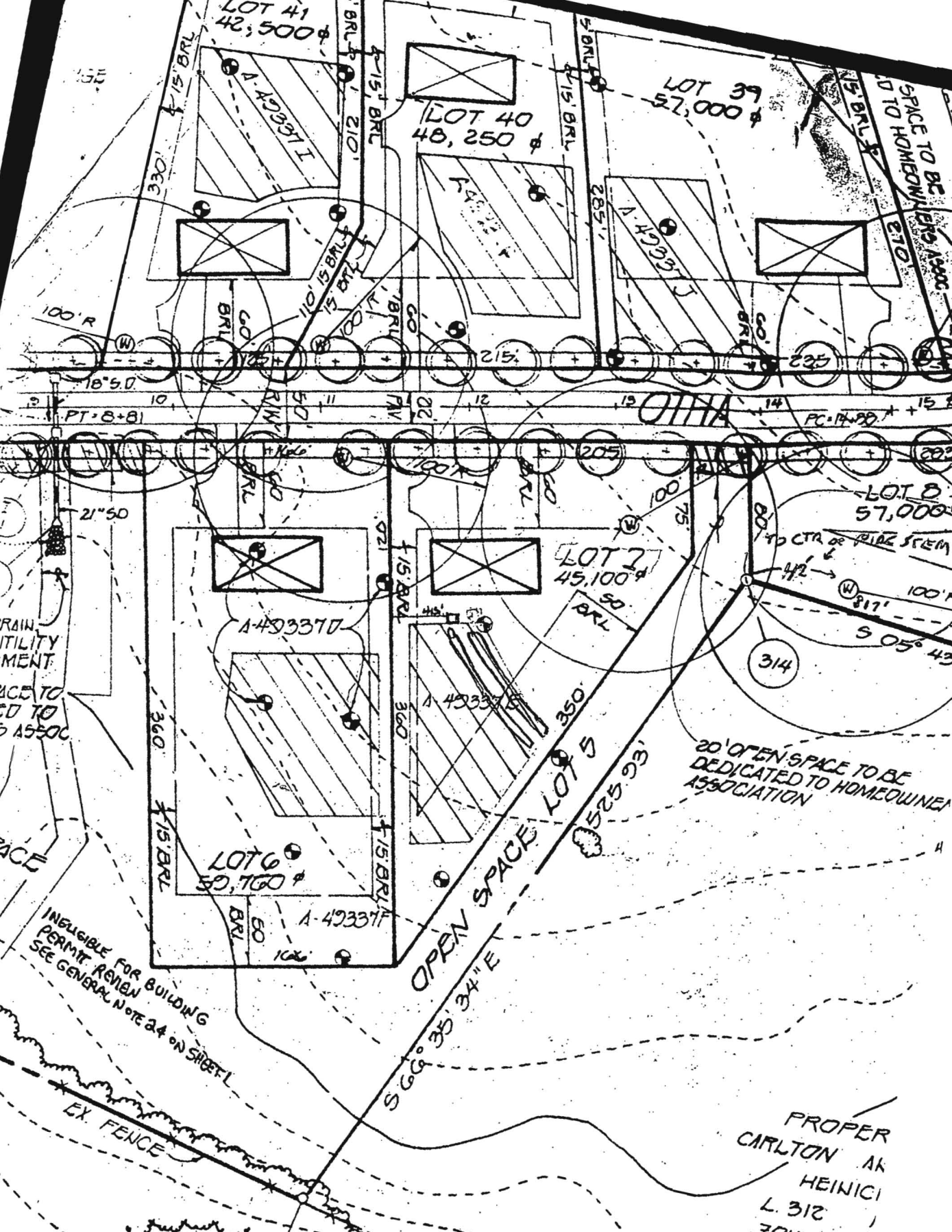

Approved Septic System Plan
Howard County Health Department

Ann M. Miller 8-7-95

Signature ~~ACCESS TO~~ Lot Date

ACROSS LOT 5 (OPEN SPACE)
WILL REQUIRE AN INGRESS
& EGRESS EASEMENT,
TO BE OBTAINED
FROM "FULTON
MANOR" COMMUNITY
ASSOCIATION (OR
OWNER/DEVELOPER)
(PENDING)

