

WALK-IN

DEPT. OF INSPECTIONS, LICENSES AND PERMITS
3430 COURT HOUSE DRIVE
ELLICOTT CITY, MD 21043
PERMITS (410) 313-2455
INSPECTIONS (410) 313-1810
AUTOMATED INFORMATION (410) 313-3800

HOWARD COUNTY
PERMIT APPLICATION

PERMIT NUMBER

B10000813

Building Address 1746 OAKDALE RD
COOKSVILLE, MD 21723
Suite/Apt. #: _____ SDP/WP/Petition #: _____
Census Tract _____ Subdivision _____
Section _____ Area _____ Lot 11
Tax Map _____ Parcel _____ Grid _____
Zoning _____ Map Coordinates _____ Lot Size _____

Property Owner's Name RAY MEG FERNANDEZ
Address 1746 OAKDALE RD
City COOKSVILLE State MD Zip Code 21723
Home Phone 443-831-6101 Work Phone _____
Applicant's Name & Mailing Address, (if other than stated herein): _____
Phone 443-831-6101 Fax _____

Existing Use SFD
Proposed Use SFD
Estimated Construction Cost \$ 10,000-

Contractor Company NAIL-TO INC
Contact Person DAVID MAERTEN
Address 4617 E. LEISURE CT
City ELLICOTT State MD Zip Code 21043
License No. 29765
Phone 443-506-6274 Fax _____

Description of Work DECK ON REAR OF HOUSE
20x16, 4x19.5 NO STEPS

Engineer or Architect Company SAME AS CONTRACTOR
Contact Person _____
Address _____

Occupant or Tenant SAME AS OWNER
Contact Name _____
Address _____
City _____ State _____ Zip Code _____
Phone _____ Fax _____

City _____ State _____ Zip Code _____
Phone _____ Fax _____

BUILDING DESCRIPTION - COMMERCIAL

BUILDING DESCRIPTION - RESIDENTIAL

Building Characteristics	Utilities
Height: _____	Water Supply: _____ Public _____ Private _____
No. of stories: _____	Sewage Disposal: _____ Public _____ Private _____
Gross area, sq. ft. per floor: _____	Electric Yes <input type="checkbox"/> No <input type="checkbox"/> Gas Yes <input type="checkbox"/> No <input type="checkbox"/>
Use group: _____	Heating System: _____ Electric <input type="checkbox"/> Oil <input type="checkbox"/> Natural Gas <input type="checkbox"/> Propane Gas <input type="checkbox"/>
Construction type: _____ Reinforced Concrete _____ Structural Steel _____ Masonry _____ Wood Frame _____ State Certified Modular _____	Sprinkler system: N/A <input type="checkbox"/> Full _____ Partial _____ Other Suppression _____ # of Heads _____

Building Characteristics	Utilities
SF Dwelling <input checked="" type="checkbox"/> SF Townhouse <input type="checkbox"/> Depth _____ Width _____ 1 st floor: _____ 2 nd floor: _____ Basement: _____ Finished Basement <input checked="" type="checkbox"/> Unfinished Basement <input type="checkbox"/> Crawl space <input type="checkbox"/> Slab on Grade <input type="checkbox"/>	Water Supply: _____ Public <input checked="" type="checkbox"/> Private _____ Sewage Disposal: _____ Public _____ Private <input checked="" type="checkbox"/>
No. of Bedrooms <u>5</u>	Electric Yes <input checked="" type="checkbox"/> No <input type="checkbox"/> Gas Yes <input checked="" type="checkbox"/> No <input type="checkbox"/>
Multi-family dwellings: No. of efficiency units: _____ No. of 1 BR units: _____ No. of 2 BR units: _____ No. of 3 BR units: _____	Heating System: _____ Electric <input type="checkbox"/> Oil <input type="checkbox"/> Natural Gas <input checked="" type="checkbox"/> Propane Gas <input type="checkbox"/>
Other Structure: _____ Dimensions: _____ Footings: _____ Roof: _____ State Certified Modular _____ Manufactured Home _____	Sprinkler system: N/A <input checked="" type="checkbox"/> NFPA #13D _____ NFPA #13R _____ Other: _____

THE UNDERSIGNED HEREBY CERTIFIES AND AGREES AS FOLLOWS: (1) THAT HE/SHE IS AUTHORIZED TO MAKE THIS APPLICATION; (2) THAT THE INFORMATION IS CORRECT; (3) THAT HE/SHE WILL COMPLY WITH ALL REGULATIONS OF HOWARD COUNTY WHICH ARE APPLICABLE THERETO; (4) THAT HE/SHE WILL PERFORM NO WORK ON THE ABOVE REFERENCED PROPERTY NOT SPECIFICALLY DESCRIBED IN THIS APPLICATION; (5) THAT HE/SHE GRANTS COUNTY OFFICIALS THE RIGHT TO ENTER ONTO THIS PROPERTY FOR THE PURPOSE OF INSPECTING THE WORK PERMITTED AND POSTING NOTICES.

David T. Maerten
Applicant's Signature
PRES NAIL-TO INC.
Title/Company

DAVID T. MAERTEN
Print Name
3/24/2010
Date

Checks payable to: DIRECTOR OF FINANCE OF HOWARD COUNTY
PLEASE WRITE NEATLY AND LEGIBLY.

AGENCY	DATE	SIGNATURE	APPROVAL
Land Development, DPZ			
State Highways			
Building Officials			
Dev. Engineering, DPZ			
Health	<u>4-1-10</u>	<u>Dana Bernard</u>	
Fire Protection			

Is Sediment Control approval required prior to issuance?
YES NO

CONTINGENCY CONSTRUCTION START:
ONE STOP SHOP:

DPZ/SETBACK INFORMATION	PROPERTY ID #
Front: _____	Filing fee \$ _____
Rear: _____	Permit fee \$ _____
Side: _____	Excise tax \$ _____
Side St.: _____	Add'l per fee \$ _____
All minimum setbacks met? YES <input type="checkbox"/> NO <input type="checkbox"/>	TOTAL FEES \$ _____
Is Entrance Permit Required? YES <input type="checkbox"/> NO <input type="checkbox"/>	Sub-total paid \$ _____
Historic District? YES <input type="checkbox"/> NO <input type="checkbox"/>	Balance due \$ _____
Lot Coverage for New Town Zone _____	Check # _____
SDP/Red-line approval date _____	Validation # _____

Accepted by _____

Landtech Associates Inc.

10260 Old Columbia Road Rivers Center-Suite J

Columbia, MD 21046

Phone: 410-290-8099 Fax: 410-290-8299

APPROVED

WALK-THRU BUILDING PERMIT

BP# _____ A# _____

APP. SAND Bernard DATE: _____

DESC. OF WORK: 20x16 Deck **OAKDALE DRIVE**

w/o steps *Approved as shown

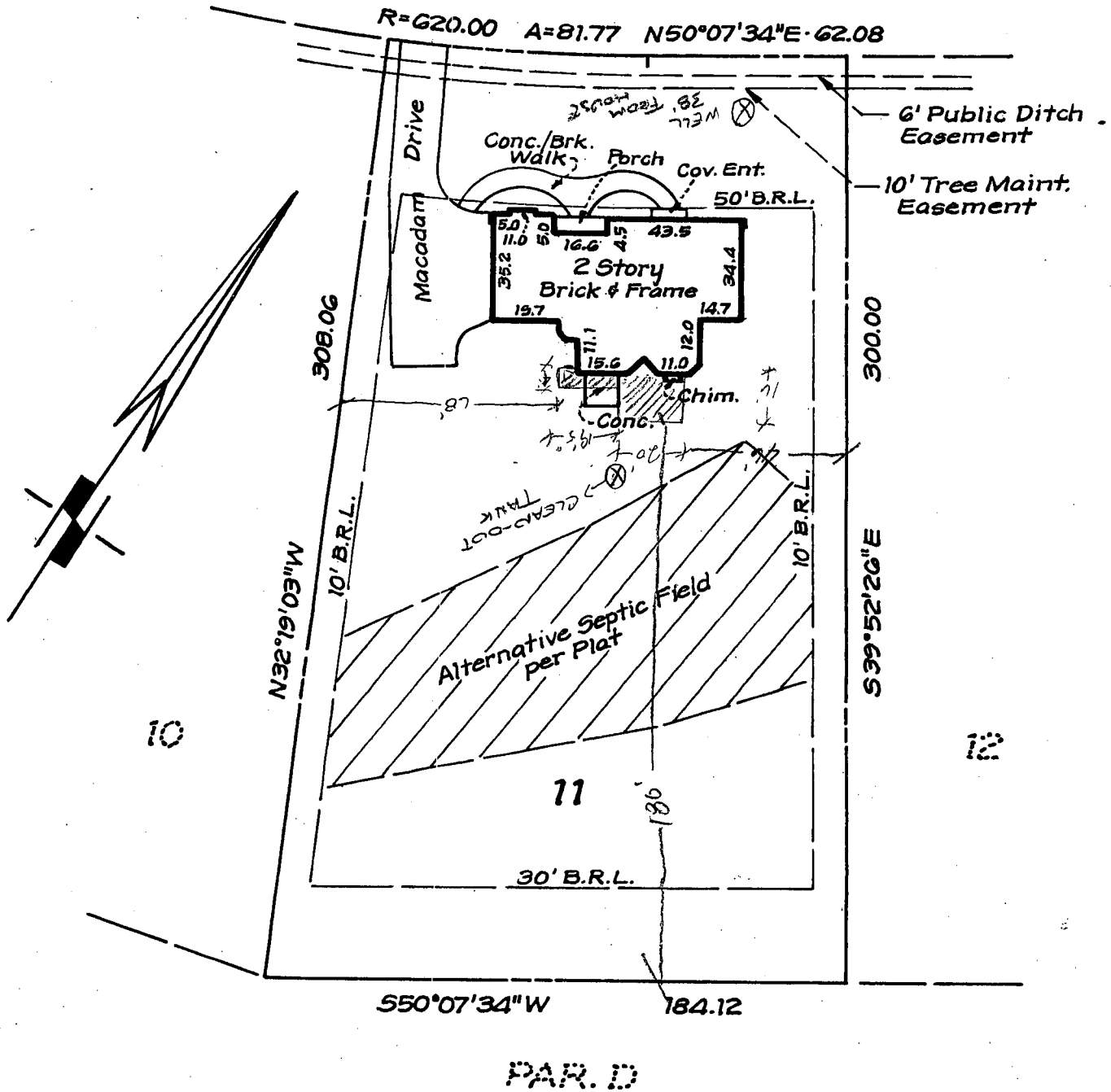

- 1) This plat is of benefit to the consumer only insofar as it is required by a lender or a title insurance company or its agent in connection with contemplated transfer, financing or re-financing.
- 2) This plat is not to be relied upon for the establishment or location of fences, garages, buildings or other existing or future improvements.
- 3) This plat does not provide for the accurate identification of property boundary lines, but such identification may not be required for the transfer of title or securing financing or re-financing.
- 4) No title report furnished.
- 5) Property line survey recommended to determine the exact location of improvements and/or encroachments, if any.
- 6) Property subject to any / all rights-of-way, easements, and / or covenants of record and / or imposed by law.

Certification : This is to certify that the improvements indicated hereon are located as shown.



Graden A. Rogers
GRADEN A. ROGERS - Propt. L.S. MD. Lic. No 119

LIBER:	FOLIO:	1746 OAKDALE DRIVE	
LOT: 71	BLOCK:	SECTION:	PLAT:
PLAT ENTITLED: <u>MONTICELLO</u>			
RECORDED IN: <u>HOWARD COUNTY</u>			
PLAT BOOK:	PAGE:	PLAT NO. <u>14087</u>	DATE: <u>8-18-08</u>
		SCALE: <u>1" = 50'</u>	CASE NO: <u>3709</u>
		JOB NO: <u>LT2081838</u>	