

5/11/80  
3-30496

11/5/80 File approved  
C.B.D.

# PERMIT

P 30496

A 30296

SEWAGE DISPOSAL SYSTEM

MARYLAND STATE DEPARTMENT OF HEALTH\*

HOWARD COUNTY

BLDG. PERMIT SIGNED  
AND RETURNED 3/3/80

ELLICOTT CITY

DISTRICT 4th

DATE 1/21/80

*System first  
need elevation  
& location drawing*

*Serial # 42425  
Storage Shed*  
**INDEXED**  
04-310637

Leonard Moxley IS PERMITTED TO INSTALL  ALTER

ADDRESS 28721 Kemptown Road, Damascus, Md. 20750 PHONE 253-3241

SUBDIVISION \_\_\_\_\_ ROAD 18765 Penn Shop Road LOT \_\_\_\_\_

PROPERTY OWNER Earle L. Browning

ADDRESS 9522 Milstead Drive, Bethesda, Md. 20034

SPECIFICATIONS 3 Bedrooms  
SEPTIC TANK CAPACITY 1000 GALLONS  
DRAIN FIELD \_\_\_\_\_ DEPTH \_\_\_\_\_ FEET, BOTTOM AREA \_\_\_\_\_ SQ. FT.  
DEEP TRENCH \_\_\_\_\_ DEPTH \_\_\_\_\_ FEET, BOTTOM AREA \_\_\_\_\_ SQ. FT.  
Dry Well SEEPAGE PITS  ABSORBENT SIDE-WALL AREA 210 SQ. FT. per bedroom  
INLET PIPE \_\_\_\_\_ FT. BELOW ORIGINAL GRADE. MAXIMUM DEPTH \_\_\_\_\_ FT. BELOW ORIGINAL GRADE  
EFFECTIVE DEPTH AT \_\_\_\_\_ FT. BELOW ORIGINAL GRADE.  
LOCATE DISPOSAL AREA \_\_\_\_\_ FT. FROM \_\_\_\_\_ LOT LINE AND \_\_\_\_\_ FT. FROM \_\_\_\_\_ LOT LINE AS SEEN WHEN FACING LOT FROM

(1) Install drywell in perc hole #9,10. Run trench towards perc hole #1,2. Inlet to be installed 3 1/2 feet below original grade. Effective area to begin at 6 feet and maximum depth no more than 10 feet below original grade. Drywell to be 15'x15' for a total of 240 sq. ft. Trench to be 98 feet long for a total area of 392 sq. ft. Total area needed is 630 sq. ft.

NOTE: Leave 5 ft. earth buffer between dry well and trench.  
(2) +/OR 2 15'x15' DRY WELLS EFFECTIVE AREA SAME AS ABOVE AND TRENCH OF 38' LENGTH OFF DRYWELL. DRY WELLS 45' APART CENTER TO CENTER. AND 5' EARTH BUFFER BETWEEN DRYWELLS.  
PLANS APPROVED BY R. DeMarco/F. Frommelt DATE 12/28/79

COVER NO WORK UNTIL INSPECTED AND APPROVED.  
NEITHER THE HOWARD COUNTY COUNCIL NOR THE HEALTH DEPARTMENT IS RESPONSIBLE FOR THE SUCCESSFUL OPERATION OF ANY SYSTEM.  
*ok 5/2/80 A.M. C.B.S. + D.W.M. + TRENCH 2 inspections of trench*

NOTE: IF TRENCH IS USED CALL FOR INSPECTION BEFORE PLACING GRAVEL IN TRENCH.  
NOTE: NO DRY WELL SHALL EXCEED 15 FOOT IN DIAMETER.  
NOTE: ALL PIPE FROM HOUSE TO DISPOSAL AREA MUST BE CAST IRON.  
PERMIT VOID AFTER THREE YEARS.

BLDG. PERMIT SIGNED  
AND RETURNED 4/2/80  
*Serial # 42357.*

NOTE: INSTALL STAND PIPE ON SEPTIC TANK AND DRY WELL. STAND PIPES MUST BE 6 INCHES IN DIAMETER. CAST IRON, CONCRETE OR TERRA COTTA ACCEPTED.

\*INSTALLER IS RESPONSIBLE FOR OBTAINING FINAL APPROVAL ON THIS PERMIT.

HD - 23

BLDG. PERMIT SIGNED  
AND RETURNED 11/19/92

*Serial # 46162  
addition - storage shed*

A 56-7-10

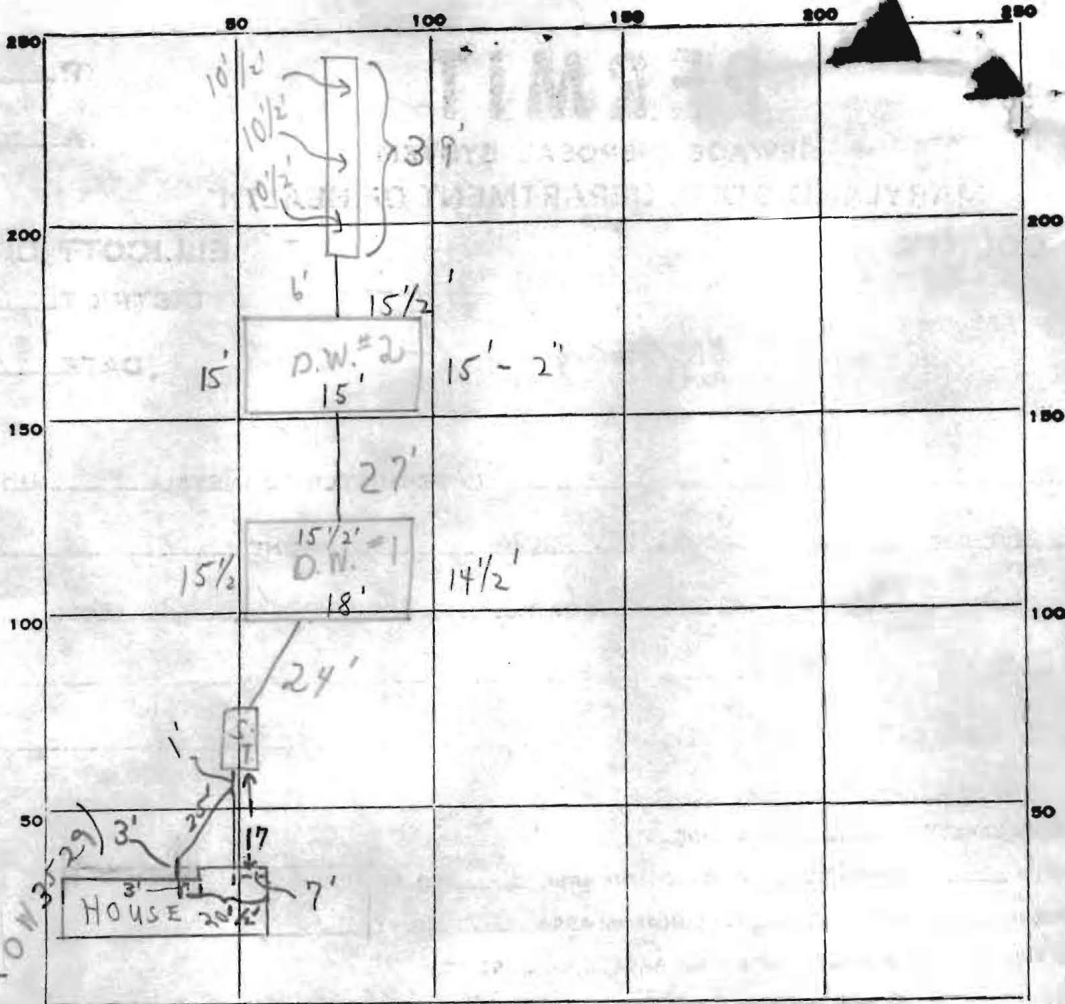

INDICATE NORTH. - NAME ADJOINING ROADWAY AS BASE LINE.

PENN SHOP ROAD

C.I.	C.I.	C.I.
S.T.	D.W. #1	D.W. #2

PERMIT CARD

SEPTIC TANK, LEVEL

CLEANOUTS  approved  approved

DISTRIBUTION BOX, LEVEL \_\_\_\_\_

TILE FIELD, DEPTH 10 1/2 <sup>AVG.</sup> FT. TRENCH WIDTH 2 FT.

GRAVEL DEPTH 4 + 1 IN. TOTAL LENGTH 39 FT. 156'

NUMBER OF TRENCHES 1 TOTAL BOTTOM AREA \_\_\_\_\_

SEEPAGE PITS, INSIDE DIAMETER 60' / 60' FT. DEPTH BELOW INLET 4' / 4' FT. 240'; 240' = 480'

ABSORBENT AREA 636+ SQ. FT.

REMARKS 5/2/80 CHECKED OK FOR 2 DRYWELLS ETC. SEE FRONT.

5/7/80 CHECKED - SYSTEM - TRENCH ONLY OK FOR STOVE

PIPE IN FROM TANK TO DRYWELL #1 NOT CEMENTED @ TANK.

5/16/80 SYSTEM - PARTIAL - NEED HOUSE CONNECTION, OK TO COVER FROM TRENCH TO SEPTIC TANK EXCEPT FOR @ 1' AREA AROUND DRYWELLS

CLEANOUTS @ #1 + @ #2; TO CALL FOR FINAL.

5/29/80 OK TO COVER FROM TRENCH TO SEPTIC TANK, NEEDS HOUSE CONNECTION.

ATE SYSTEM APPROVED 11/5/80 INSPECTOR C.B. & J.K. + J. STAYER

EARLE L. BROWNING  
 FOURTH DISTRICT - PENN SHOP ROAD  
 MT. AIRY, MD LIBER 318/FOLIO 292

SEPTIC TANK AND WELL  
 (Elevations and Locations)  
 Scale 1" = 40 Ft.

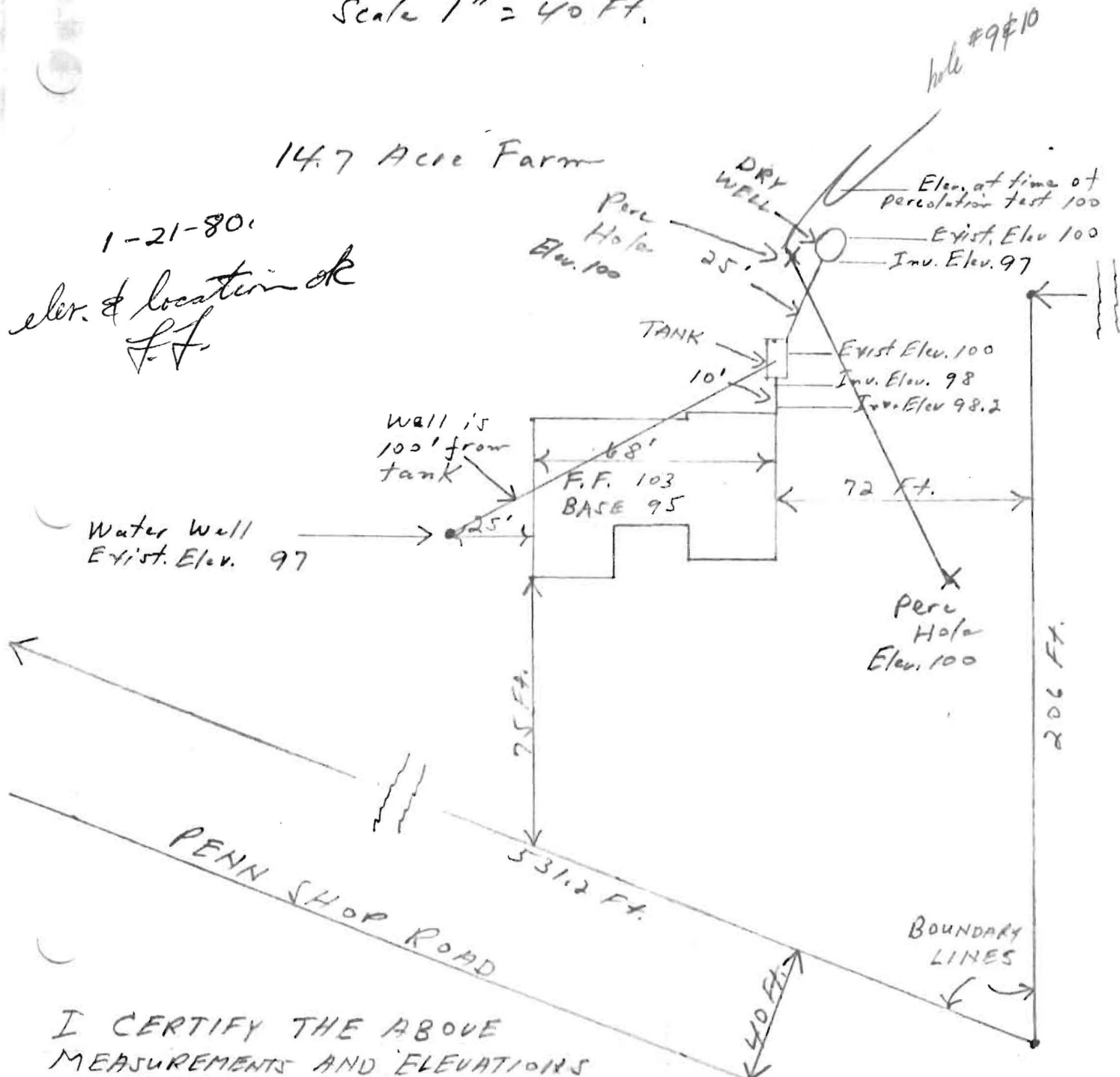

I CERTIFY THE ABOVE  
 MEASUREMENTS AND ELEVATIONS  
 ARE ACTUAL & CORRECT FOR  
 THIS PROPERTY.

SIGNED: Earle L. Browning

PUB. SEWER STATUS VERIFIED BY \_\_\_\_\_

ISSUE DATE: 4/4/05

# PERMIT

P 522065

APPROVAL DATE: \_\_\_\_\_

A 30296

## ON-SITE SEWAGE DISPOSAL SYSTEM HOWARD COUNTY HEALTH DEPARTMENT BUREAU OF ENVIRONMENTAL HEALTH

Simons Plumbing & Heating IS PERMITTED TO INSTALL  ALTER

ADDRESS: 10312 Green Valley Rd, Union Bridge PHONE NUMBER: 301-898-9824

SUBDIVISION: \_\_\_\_\_ LOT NUMBER: \_\_\_\_\_

ADDRESS: 18765 Penn Shop Road PROPERTY OWNER: Earle Browning

SEPTIC TANK CAPACITY (GALLONS): \_\_\_\_\_

PUMP CHAMBER CAPACITY (GALLONS): \_\_\_\_\_

NUMBER OF BEDROOMS: \_\_\_\_\_

SQUARE FEET PER BEDROOM: \_\_\_\_\_

LINEAR FEET OF TRENCH REQUIRED: \_\_\_\_\_

TRENCHES:	Trench to be _____ feet wide. Inlet _____ feet below original grade. Bottom maximum depth _____ feet below original grade. Effective area begins at _____ feet below original grade. _____ feet of stone below distribution pipe.
LOCATION:	
PURPOSE:	Purpose of permit is to run new pipes to existing septic tank from addition.

PLANS APPROVED: \_\_\_\_\_ DATE: \_\_\_\_\_

- NOTE: PERMIT VOID AFTER 2 YEARS
- NOTE: CONTRACTOR RESPONSIBLE FOR SCHEDULING A PRE-CONSTRUCTION INSPECTION FOR ALL INSTALLATIONS
- NOTE: WATERTIGHT SEPTIC TANKS REQUIRED
- NOTE: ALL PARTS OF SEPTIC SYSTEM SHALL BE 100 FEET FROM ANY WATER WELL
- NOTE: MANHOLE RISERS REQUIRED ON ALL SEPTIC TANKS AND PUMP CHAMBERS

**NEITHER THE HOWARD COUNTY COUNCIL OR THE HEALTH DEPARTMENT IS RESPONSIBLE FOR THE SUCCESSFUL OPERATION OF ANY SYSTEM PERMITTEE RESPONSIBLE FOR OBTAINING FINAL APPROVAL ON THIS PERMIT CALL 410-313-2640 FOR INSPECTION OF SEPTIC SYSTEM**

NOT TO SCALE

TRENCH/DRAINFIELD DATA		
WIDTH	INLET	BOTTOM
_____	_____	_____
NUMBER OF TRENCHES _____		
TOTAL LENGTH _____		
ABSORPTION AREA _____		
DISTRIBUTION BOX LEVEL _____		
DISTRIBUTION BOX BAFFLE _____		
DISTRIBUTION BOX PORT _____		

SEPTIC TANK DATA	
SEPTIC TANK 1 LEVEL _____	
CAPACITY _____	GAL
SEAM LOC _____	
TANK LID DEPTH _____	
BAFFLES _____	
BAFFLE FILTER _____	
MANHOLE LOC _____	
6" PORT LOC _____	
WATERTIGHT TEST _____	
SEPTIC TANK 2 LEVEL _____	
CAPACITY _____	GAL
SEAM LOC _____	
TANK LID DEPTH _____	
BAFFLES _____	
BAFFLE FILTER _____	
MANHOLE LOC _____	
6" PORT LOC _____	
WATERTIGHT TEST _____	

ROAD

PRE-CONSTRUCTION \_\_\_\_\_

INSTALLATION \_\_\_\_\_

FINAL INSPECTOR \_\_\_\_\_ DATE OF APPROVAL \_\_\_\_\_

U.S. Government Installation

Farm Lane  
S 47 12 W 747.6 Feet.

Beginning PARCEL "C".  
14.70± ACRES.

Well variance OK  
SEPTIC MUST BE  
upgraded  $\frac{1}{2}$  220 gal.  
Sized @ 620'±  
Need 840 ft<sup>2</sup>±  
+ larger S. Tank  
Lot patchy w/ deep  
clay & rock  
(KN) 11/18/04

Carroll E. Almony & wife to  
Fredericks

Fence 25.8 B  
S 54 1/4 E 95 B

Private Road  
N 66° E 1.10 B.

PARCEL "C".  
14.70 ACRES.

S 52° 00' E 16.00 B

N 77 1/8° E 14.50 B

N 23 1/4° E 24.30 B  
Road

N 32° 10' W 331.3 Feet

9429

Geo E Fleming

Almony

Cornelius  
Brushers

Almony.

8  
S 47° 30' W 20 FT

I.P.

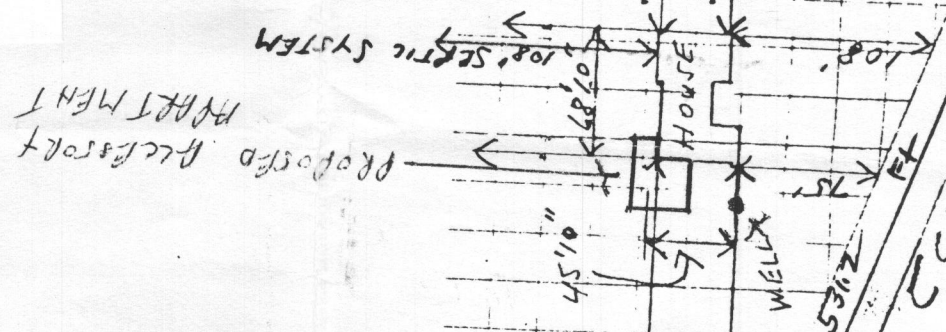

LOT 9  
CORNELIUS

1:100  
Scale

PLAT PARCEL "C".  
Carroll E. Almony & Ethel M. Almony  
Fourth Dist. Howard Co. Md  
Scale 1"=100 ft  
Surveyed Apr 14-58  
Ref. see deed Wm F. Burdette (widower)  
To Carroll E. Almony & wife. 21-1945-BM-JR 184-262  
Wm P. Humm  
R. P. Humm

3 eop