

**HOWARD COUNTY  
 PERMIT APPLICATION**

**PERMIT NUMBER**

*Walk-Through*

Building Address 14792 Carriage Mill RD  
 Suite/Apt. #: \_\_\_\_\_ SDP/WP/Petition #: \_\_\_\_\_  
 Census Tract \_\_\_\_\_ Subdivision \_\_\_\_\_  
 Section \_\_\_\_\_ Area \_\_\_\_\_ Lot 39  
 Tax Map \_\_\_\_\_ Parcel \_\_\_\_\_ Grid \_\_\_\_\_  
 Zoning \_\_\_\_\_ Map Coordinates \_\_\_\_\_ Lot Size \_\_\_\_\_

Property Owner's Name Mike Kinloch  
 Address 14792 Carriage Mill RD  
 City Woodbine State MO Zip Code 21797  
 Home Phone 410 442-2996 Work Phone 301 498-1000  
 Applicant's Name & Mailing Address, (if other than stated herein): \_\_\_\_\_

Existing Use \_\_\_\_\_  
 Proposed Use \_\_\_\_\_  
 Estimated Construction Cost \$ \_\_\_\_\_  
 Description of Work Pool 25 X 60  
Open Air Pavilion  
 Occupant or Tenant \_\_\_\_\_  
 Contact Name \_\_\_\_\_  
 Address \_\_\_\_\_  
 City \_\_\_\_\_ State \_\_\_\_\_ Zip Code \_\_\_\_\_  
 Phone \_\_\_\_\_ Fax \_\_\_\_\_

Contractor Company Mike Kinloch  
 Contact Person Mike Kinloch  
 Address 14792 Carriage Mill Dr  
 City Woodbine State MO Zip Code 21797  
 License No. \_\_\_\_\_  
 Phone \_\_\_\_\_ Fax \_\_\_\_\_  
 Engineer or Architect Company \_\_\_\_\_  
 Contact Person \_\_\_\_\_  
 Address \_\_\_\_\_  
 City \_\_\_\_\_ State \_\_\_\_\_ Zip Code \_\_\_\_\_  
 Phone \_\_\_\_\_ Fax \_\_\_\_\_

**BUILDING DESCRIPTION - COMMERCIAL**

**BUILDING DESCRIPTION - RESIDENTIAL**

Building Characteristics	Utilities
Height: _____	Water Supply: _____ Public _____ Private _____
No. of stories: _____	Sewage Disposal: _____ Public _____ Private _____
Gross area, sq. ft. per floor: _____	Electric Yes <input type="checkbox"/> No <input type="checkbox"/> Gas Yes <input type="checkbox"/> No <input type="checkbox"/>
Use group: _____	Heating System: _____ Electric <input type="checkbox"/> Oil <input type="checkbox"/> Natural Gas <input type="checkbox"/> Propane Gas <input type="checkbox"/>
Construction type: _____ Reinforced Concrete _____ Structural Steel _____ Masonry _____ Wood Frame _____ State Certified Modular _____	Sprinkler system: N/A <input type="checkbox"/> Full _____ Partial _____ Other Suppression _____ # of Heads _____

Building Characteristics	Utilities
SF Dwelling <input type="checkbox"/> SF Townhouse <input type="checkbox"/> Depth _____ Width _____ 1 <sup>st</sup> floor: _____ 2 <sup>nd</sup> floor: _____ Basement: _____	Water Supply: _____ Public _____ Private _____
Finished Basement <input type="checkbox"/> Unfinished Basement <input type="checkbox"/> Crawl space <input type="checkbox"/> Slab on Grade <input type="checkbox"/>	Sewage Disposal: _____ Public _____ Private _____
No. of Bedrooms _____	Electric Yes <input type="checkbox"/> No <input type="checkbox"/> Gas Yes <input type="checkbox"/> No <input type="checkbox"/>
Multi-family dwellings: No. of efficiency units: _____ No. of 1 BR units: _____ No. of 2 BR units: _____ No. of 3 BR units: _____	Heating System: _____ Electric <input type="checkbox"/> Oil <input type="checkbox"/> Natural Gas <input type="checkbox"/> Propane Gas <input type="checkbox"/>
Other Structure: _____ Dimensions: _____ Footings: _____ Roof: _____	Sprinkler system: N/A <input type="checkbox"/> NFPA #13D _____ NFPA #13R _____ Other: _____
State Certified Modular _____ Manufactured Home _____	

THE UNDERSIGNED HEREBY CERTIFIES AND AGREES AS FOLLOWS: (1) THAT HE/SHE IS AUTHORIZED TO MAKE THIS APPLICATION; (2) THAT THE INFORMATION IS CORRECT; (3) THAT HE/SHE WILL COMPLY WITH ALL REGULATIONS OF HOWARD COUNTY WHICH ARE APPLICABLE THERETO; (4) THAT HE/SHE WILL PERFORM NO WORK ON THE ABOVE REFERENCED PROPERTY NOT SPECIFICALLY DESCRIBED IN THIS APPLICATION; (5) THAT HE/SHE GRANTS COUNTY OFFICIALS THE RIGHT TO ENTER ONTO THIS PROPERTY FOR THE PURPOSE OF INSPECTING THE WORK PERMITTED AND POSTING NOTICES.

*Michael L Kinloch*  
 Applicant's Signature  
*mkinloch@continentalpools.com*  
 Email Address

*Michael L Kinloch*  
 Print Name

\_\_\_\_\_  
 Title/Company

*7/13/10*  
 Date

Checks payable to: **DIRECTOR OF FINANCE OF HOWARD COUNTY**

**\*\*PLEASE WRITE NEATLY AND LEGIBLY.\*\***

**- FOR OFFICE USE ONLY -**

AGENCY	DATE	SIGNATURE	APPROVAL	DPZ SETBACK INFORMATION	PROPERTY ID #
Land Development, DPZ				Front: _____	Filing fee \$ _____
State Highways				Rear: _____	Permit fee \$ _____
Building Officials				Side: _____	Excise tax \$ _____
Dev. Engineering, etc.				Side St.: _____	Add'l per fee \$ _____
Health <u><i>7-13-10 Dana Bernard</i></u>				All minimum setbacks met?	TOTAL FEES \$ _____
Fire Protection				YES <input type="checkbox"/> NO <input type="checkbox"/>	Sub-total paid \$ _____
Is Sediment Control approval required prior to issuance? YES <input type="checkbox"/> NO <input type="checkbox"/>				Is Entrance Permit Required? YES <input type="checkbox"/> NO <input type="checkbox"/>	Balance due \$ _____
				Historic District? YES <input type="checkbox"/> NO <input type="checkbox"/>	Check # _____
				Lot Coverage for New Town Zone _____	Validation # _____
				SDP/Red-line approval date _____	Accepted by _____

CONTINGENCY CONSTRUCTION START:   
 ONE STOP SHOP:

Printing/Revision	Date

**CONCEPTUAL PLAN**

**THE KIMLOCH RESIDENCE**  
 14792 CARRIAGE MILL ROAD  
 WOODBINE, MARYLAND 21797

Drawing Date:  
 July 12, 2010

Sheet Number:  
 1 of 2

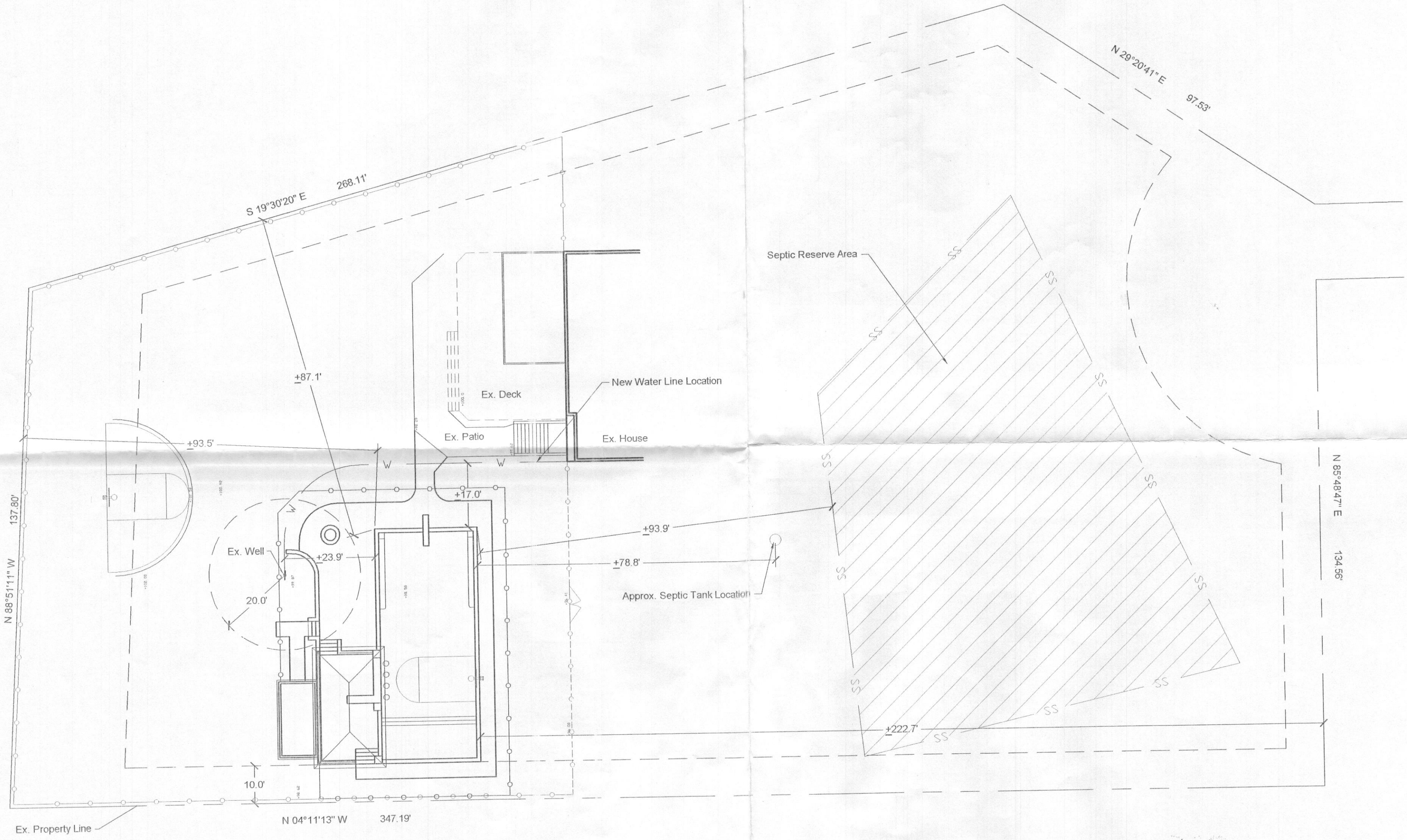

**APPROVED**  
 WALK-THRU BUILDING PERMIT  
 BP# \_\_\_\_\_ A# \_\_\_\_\_  
 APP. SAN *Okemaid* DATE: 7-13-10  
 DESC. OF WORK: \* 25' x 60' Pool  
*Approved As Shown*

**Site Plan**  
 Scale: 1" = 20'-0"