

APPLICATION

A 21074

SEWAGE DISPOSAL TESTING

P _____

STATE OF MARYLAND - DEPARTMENT OF HEALTH AND MENTAL HYGIENE

HOWARD COUNTY HEALTH DEPARTMENT
ENVIRONMENTAL HEALTH SERVICES

DISTRICT 5

P. O. BOX 476, ELLICOTT CITY, MARYLAND 21043
TELEPHONE: 465-5000, EXT. 356

DATE 1/8/75

*Preliminary
1/9/75
9:30*

1/9/75 Cannot find existing system. Not tested. WWT

TO: THE COUNTY HEALTH OFFICER
ELLICOTT CITY, MARYLAND

I, HEREBY, APPLY FOR THE NECESSARY TEST IN ORDER TO CONSTRUCT (OR RECONSTRUCT) A SEWAGE DISPOSAL SYSTEM.

PROPERTY OWNER Charles C. Puglisi property

Any questions call:

ADDRESS Brighton Dam Road, Dayton, Md. PHONE John Gary

788-2618

PROPERTY LOCATION:

SUBDIVISION _____ LOT NO. 1

ROAD AND DESCRIPTION Brighton Dam Road. - approx. 400 ft. from Haviland Mill Rd.

SIZE OF LOT 1.71 acres TYPE BLDG. Existing house
3 or 4
NUMBER OF BEDROOMS

IF NOT SINGLE RESIDENCE DESCRIBE _____

THE SYSTEM INSTALLED UNDER THIS APPLICATION IS ACCEPTABLE ONLY UNTIL PUBLIC FACILITIES BECOME AVAILABLE.

SIGNATURE OF APPLICANT /s/ John Gary

APPROVED BY _____ FOR _____ DATE _____
(KIND OF SYSTEM)

REJECTED BY _____ FOR _____ DATE _____
(KIND OF SYSTEM)

HOLD PENDING FURTHER TESTS _____ DATE _____

REASONS FOR REJECTION OR HOLDING _____

THIS IS NOT A PERMIT

Preliminary

APPLICATION

A 21069

SEWAGE DISPOSAL TESTING

P _____

STATE OF MARYLAND - DEPARTMENT OF HEALTH AND MENTAL HYGIENE

HOWARD COUNTY HEALTH DEPARTMENT
ENVIRONMENTAL HEALTH SERVICES
P. O. BOX 476, ELLICOTT CITY, MARYLAND 21043
TELEPHONE: 465-5000, EXT. 356

DISTRICT 5th
DATE 1/6/75

TO: THE COUNTY HEALTH OFFICER
ELLICOTT CITY, MARYLAND

I, HEREBY, APPLY FOR THE NECESSARY TEST IN ORDER TO CONSTRUCT (OR RECONSTRUCT) A SEWAGE DISPOSAL SYSTEM.

PROPERTY OWNER Charles C. Puglisi property

ADDRESS Brighton Dam Road, Dayton, Md. PHONE 788-2618
Any questions call John Gary:

PROPERTY LOCATION:

SUBDIVISION _____ LOT NO. 3

ROAD AND DESCRIPTION Brighton Dam Road + Javiland Mills Road
Low BD ->

SIZE OF LOT 1.11 acres ± TYPE BLDG. 3 or 4 bedrooms
NUMBER OF BEDROOMS

IF NOT SINGLE RESIDENCE DESCRIBE _____

THE SYSTEM INSTALLED UNDER THIS APPLICATION IS ACCEPTABLE ONLY UNTIL PUBLIC FACILITIES BECOME AVAILABLE.

SIGNATURE OF APPLICANT /s/ John Gary

APPROVED BY _____ FOR _____ DATE _____
(KIND OF SYSTEM)

REJECTED BY _____ FOR _____ DATE _____
(KIND OF SYSTEM)

HOLD PENDING FURTHER TESTS _____ DATE _____

REASONS FOR REJECTION OR HOLDING _____

THIS IS NOT A PERMIT

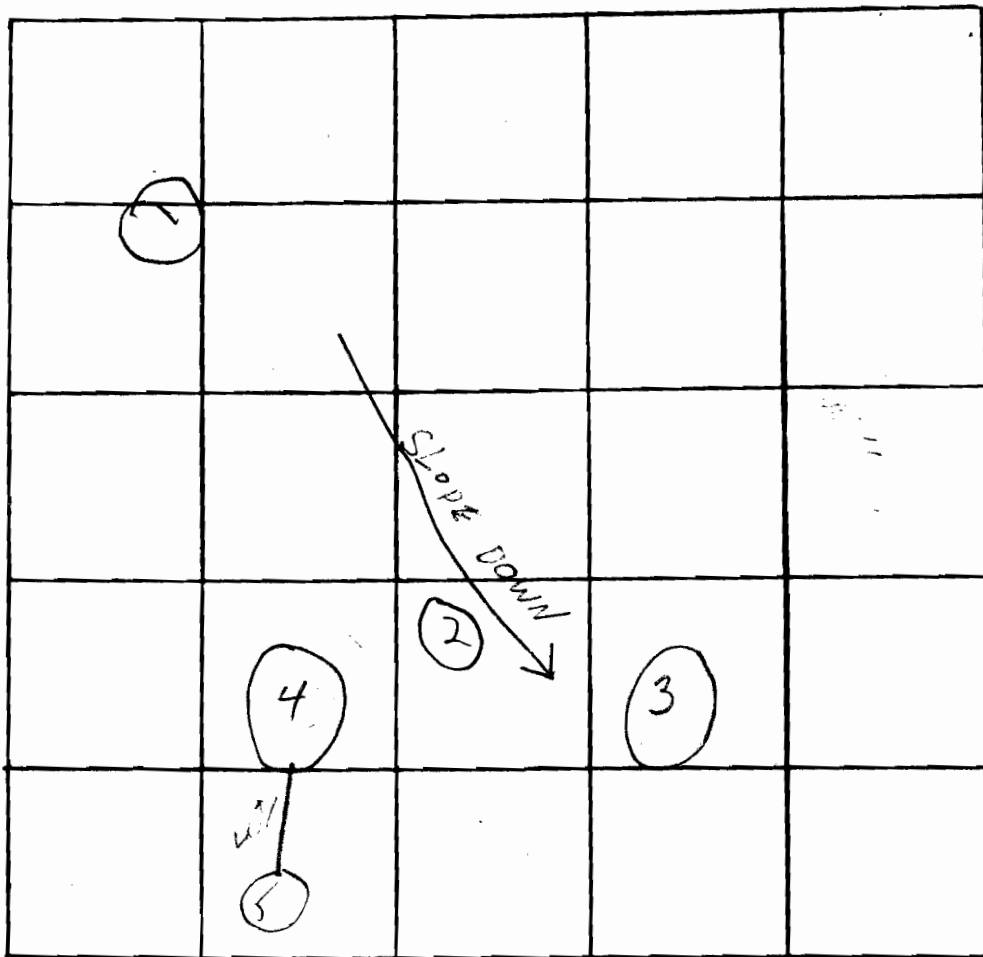

INDICATE NORTH. - NAME ADJOINING ROADWAY AS BASE LINE
 HAWLAND MILL RO.

DATE	TEST NO.	DEPTH	PRE-WET		TEST - 1" DROP		TIME
			START	STOP	START	STOP	
	1		NOT	DUG	from north slope		
	1A		- "	"	" "		
	2	12'	VISUAL	SIMILAR TO	3+3A		
			Clay sand-mustard				
	3	12'	235	—	3D NO	MOVEMENT	
	3A	3'	235	237	237	240	3
	4	12'	NO	TEST	wet, rd		
	4A	3'	NO	TEST			
	5	6'	water				

REMARKS Centrifuge holes - locations - lot conc. slopes

TYPE OF SOIL Sandy loam

TESTED BY HZ- WWZ

ALSO PRESENT: Lionardi, DWMT

Preliminary

APPLICATION

A 21070

SEWAGE DISPOSAL TESTING

P _____

STATE OF MARYLAND - DEPARTMENT OF HEALTH AND MENTAL HYGIENE

HOWARD COUNTY HEALTH DEPARTMENT
ENVIRONMENTAL HEALTH SERVICES
P. O. BOX 476, ELLICOTT CITY, MARYLAND 21043
TELEPHONE: 465-5000, EXT. 356

DISTRICT 5th

DATE 1/6/75

TO: THE COUNTY HEALTH OFFICER
ELLICOTT CITY, MARYLAND

I, HEREBY, APPLY FOR THE NECESSARY TEST IN ORDER TO CONSTRUCT (OR RECONSTRUCT) A SEWAGE DISPOSAL SYSTEM.

PROPERTY OWNER Charles E. Puglisi property
ADDRESS Brighton Dam Road, Dayton, Md. PHONE 788-2618
Any questions call John Gary:

PROPERTY LOCATION:

SUBDIVISION _____ LOT NO. 4

ROAD AND DESCRIPTION Brighton Dam Road & Haviland Mills Road

SIZE OF LOT 1.14 acres ± TYPE BLDG. 3 or 4 bedrooms
NUMBER OF BEDROOMS

IF NOT SINGLE RESIDENCE DESCRIBE _____

THE SYSTEM INSTALLED UNDER THIS APPLICATION IS ACCEPTABLE ONLY UNTIL PUBLIC FACILITIES BECOME AVAILABLE.

SIGNATURE OF APPLICANT /s/ John Gary

APPROVED BY _____ FOR _____ DATE _____
(KIND OF SYSTEM)

REJECTED BY _____ FOR _____ DATE _____
(KIND OF SYSTEM)

HOLD PENDING FURTHER TESTS _____ DATE _____

REASONS FOR REJECTION OR HOLDING _____

THIS IS NOT A PERMIT

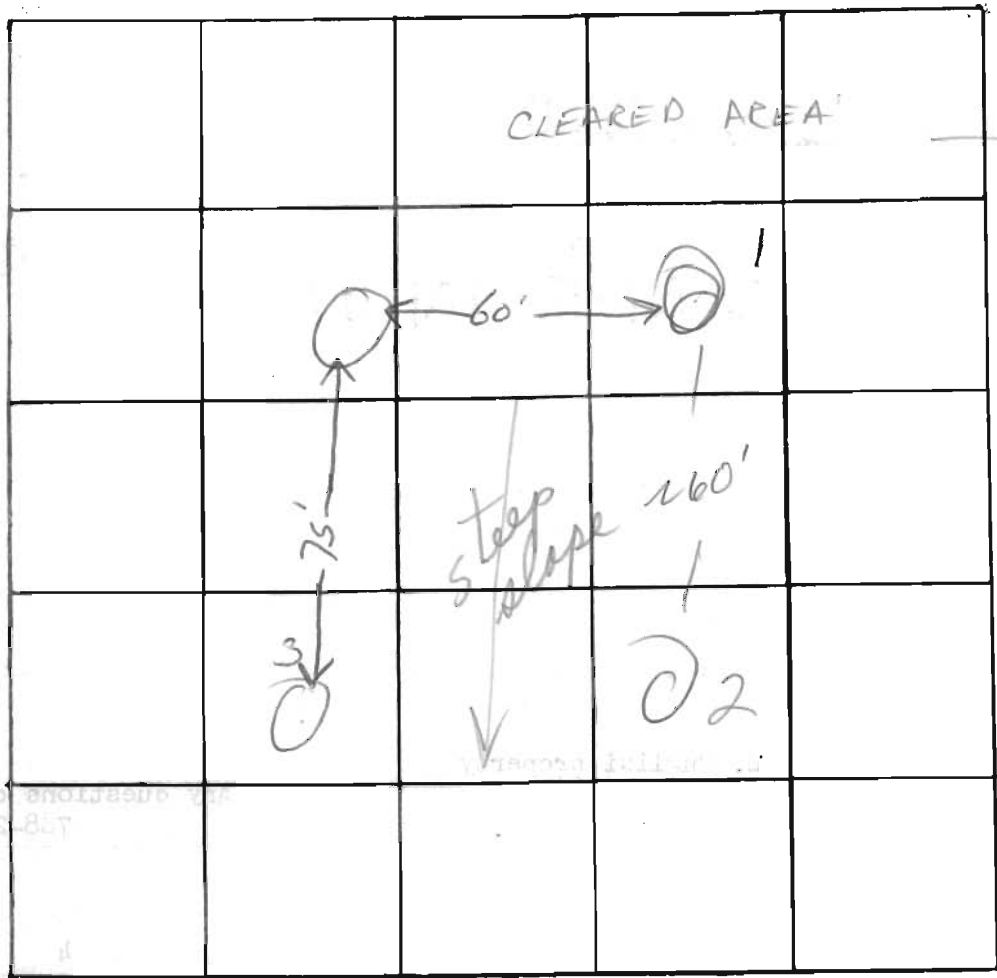

to existing house

Lot 4

INDICATE NORTH. - NAME ADJOINING ROADWAY AS BASE LINE

DATE	TEST NO.	DEPTH	PRE-WET		TEST - 1" DROP		TIME	
			START	STOP	START	STOP		
1-9-75	1	11'	1002	1005	1005	1010	5	
	1A	3'	1008	1011	1011	1015	4	
	2	3'	1027	1028	1028	1030	2	
	2A	11'	1022	1026	1026	1050	24	
	3	9 1/2'	1107	1110	1110	1125	15	
	3A	3'	1058	1101	1101	1106	5	
	4	11'	Visual; sandy → rock					
	4A							

steep slope

Rocky

REMARKS Coring all holes + locations + lot lines + home site - slope

TYPE OF SOIL 1 Sandy Loam 2 Sandstone 3 Rocky sandstone (4)

TESTED BY HZ-WWZ ALSO PRESENT: Leonardi

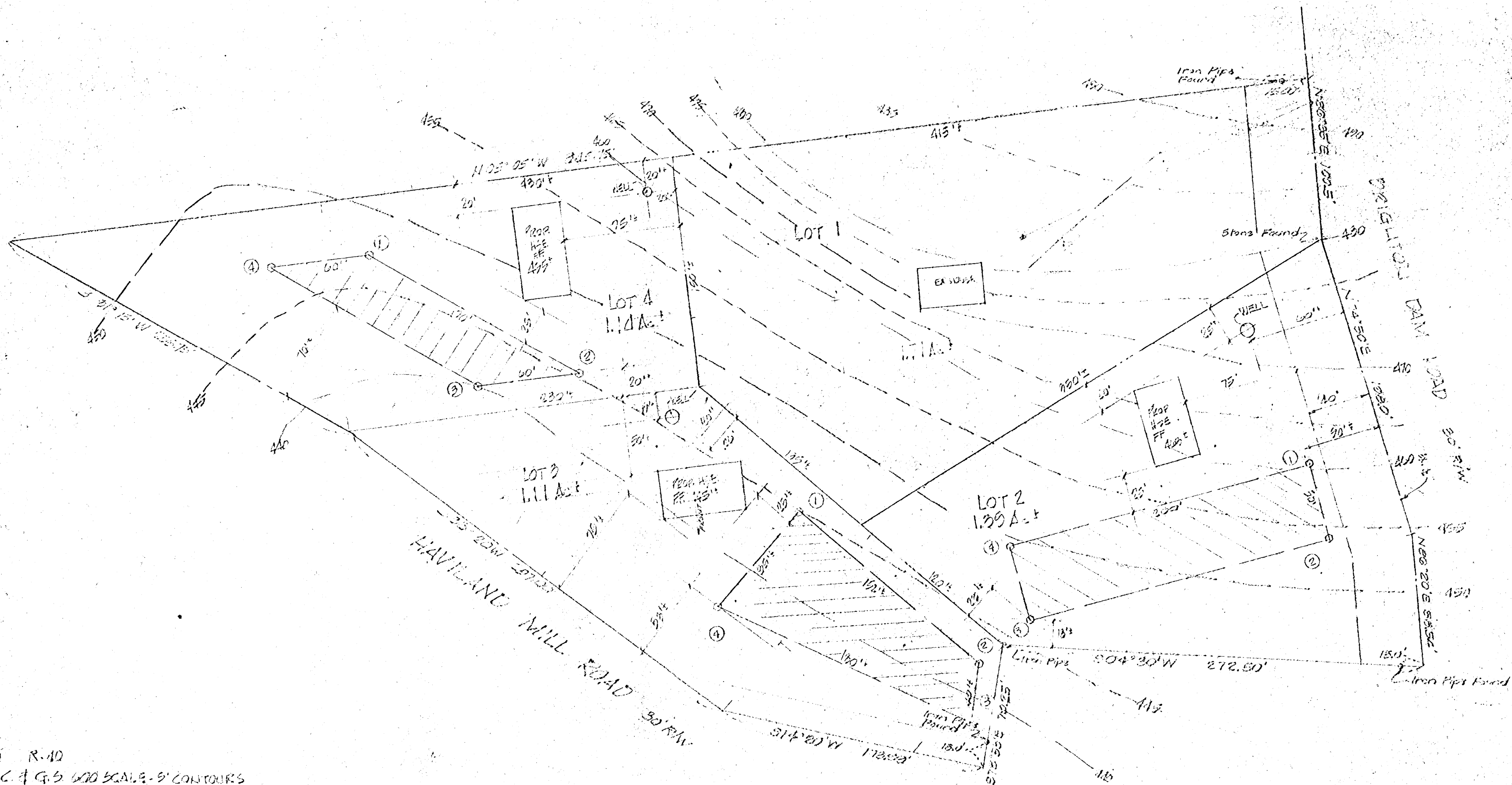

GENERAL NOTES:

1. PRESENT ZONING R-10
2. TOPO FROM U.S.C. & G.S. 600 SCALE - 5' CONTOURS
3. TAX MAP 21 PARCEL 123
4. OWNER: CHARLES C. RUGLISI
10561 SUMMIT AVE.
KENNINGSINGTON, MD. 20795
5. AREA = 5.35 Ac.

GARY AND ASSOCIATES INC.
 BUILDERS-ENGINEERS-SURVEYORS
 HOLZ BUILDING, 618 Old Edmondson Ave.,
 Catonsville, Maryland 21228
 301-788-2818

PERCOLATION TEST PLAT CHARLES C. RUGLISI PROPERTY		
SCALE 1"=50'	APPROVED BY:	DRAWN BY: <i>[Signature]</i>
DATE 12-20-71		REVISED:
ORIENTON DAM ROAD 5TH ELEC. DIST. HOWARD CO. MD.		DRAWING NUMBER WG-1022

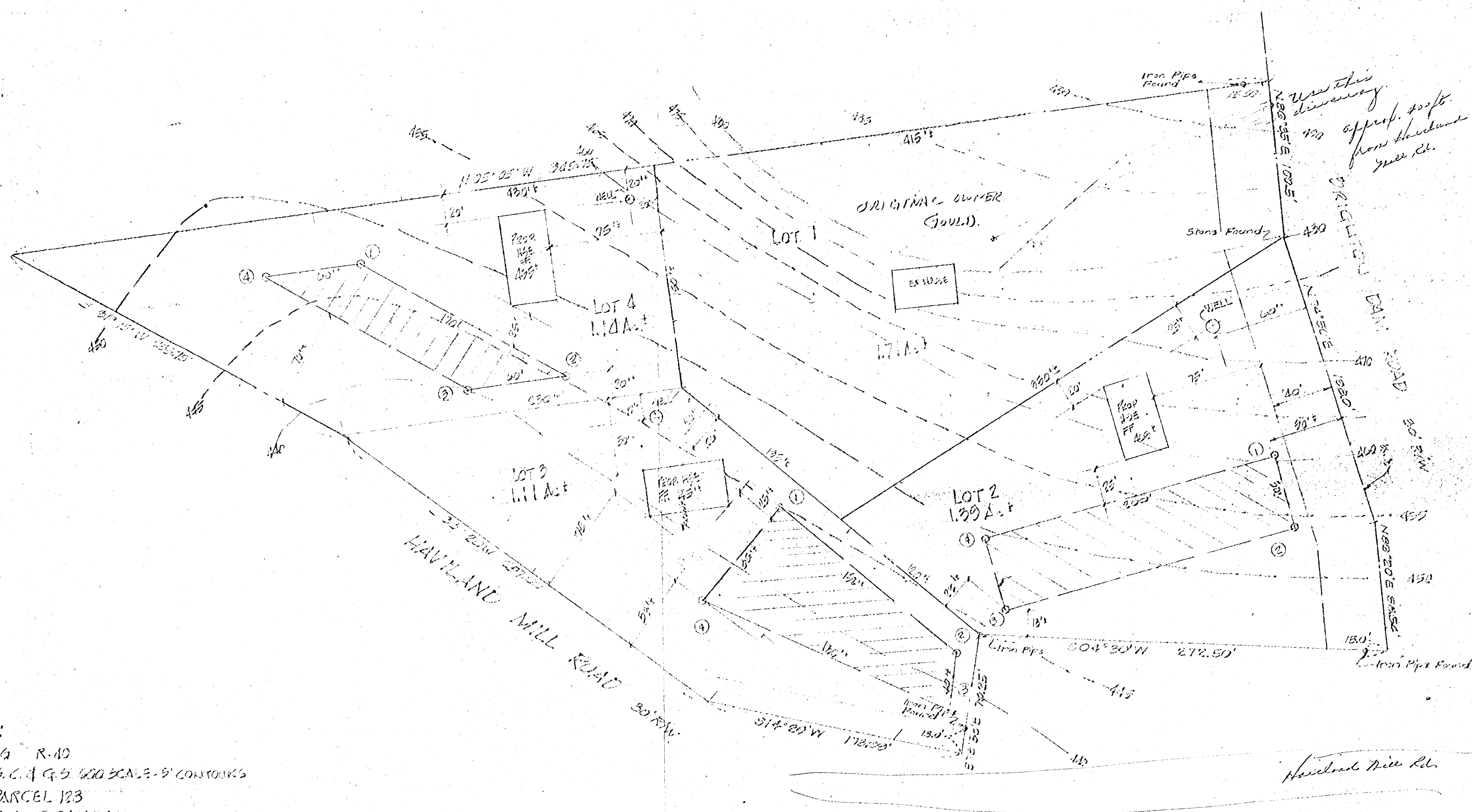

- GENERAL NOTES:**
1. PRESENT ZONING R-40
 2. TOPG FROM U.S.C. & G.S. 500 SCALE - 5' CONTOURS
 3. TAX MAP 241 PARCEL 123
 4. OWNER'S CHARLES C. PUGLISI
10861 SUMMIT AVE.
KENNINGSFORD MD. 20795
 5. AREA = 535 A.c.

90

GARY AND ASSOCIATES INC.
 BUILDERS-ENGINEERS-SURVEYORS
 HOLZ BUILDING 616 Old Edmondson Ave.
 Catonsville Maryland 21228
 301-788-2618

PERCOLATION TEST PLAT CHARLES C. PUGLISI PROPERTY		
SCALE: 1"=20'	APPROVED BY:	DRAWN BY: JES
DATE: 12-25-74		REVISED:
SHEPARD DAM ROAD STA. ELEC. DIST. HOWARD COLMES		
		DRAWING NUMBER NO. 1000

June 10, 1975

Gary and Associates, Inc.
Holz Building
616 Old Edmondson Avenue
Catonsville, Maryland 21228

Attention: Mr. John Gary

Dear Sir:

The Charles C. Puglisi property that is a subdivision and located at Brighton Dam & Haviland Mill Roads has been rejected due to the following reasons:

1. Inadequate percolations and high water table on Lot 3.
2. Too steep - slope and ravines (natural erosion) to approve for adequate installation of sewage disposal systems. *This applies to the other lots.*

If you should have any further questions concerning the above referenced subdivision please feel free to call me and I will be glad to discuss the matter further.

Very truly yours,

Donald W. McNaghan,
Chief, Division Water & Sewer

DWM:jr

MAP 22
SOILS MAP
PUGLISI PROP
BRIGHTON DAM ROAD
HOWARD CO. Md.



GnA
GnB
GnB.
G1C
G1B
GnB2
ChC2
G1B2
ChB2
ChB.
Ba
(Joins sheet 23)
ChB2
ChC2
ChA
ChA
G1C2
ChB2
G1C2
G1B2
G1B2
G1D2

GUIDE TO MAPPING UNITS

[For a full description of a mapping unit, read both the description of the mapping unit and the description of the soil series to which the mapping unit belongs.]

[See table 3, page 7, for approximate acreage and proportionate extent of the soils. See table 4, page 50, for estimated yields per acre of the principal crops. For facts about the engineering properties of the soils, see the section beginning on page 64]

Map symbol	Mapping unit	Described on page	Capability unit		Woodland suitability group	
			Symbol	Page	Number	Page
AdB2	Aldino silt loam, 3 to 8 percent slopes, moderately eroded-----	8	IIe-13	42	12	57
AdC2	Aldino silt loam, 8 to 15 percent slopes, moderately eroded----	9	IIIe-13	45	16	57
AgB2	Aura gravelly loam, 1 to 5 percent slopes, moderately eroded---	9	IIIs-7	44	12	57
AgC2	Aura gravelly loam, 5 to 10 percent slopes, moderately eroded--	9	IIIe-7	44	16	57
AgE3	Aura gravelly loam, 10 to 30 percent slopes, severely eroded---	9	VIIe-2	48	17	58
Ba	Baile silt loam-----	10	Vw-1	47	1	55
BeA	Beltsville silt loam, 0 to 1 percent slopes-----	11	IIw-8	43	12	57
BeB2	Beltsville silt loam, 1 to 5 percent slopes, moderately eroded-----	11	IIe-13	42	12	57
BeC2	Beltsville silt loam, 5 to 10 percent slopes, moderately eroded-----	11	IIIe-13	45	16	57
BeC3	Beltsville silt loam, 5 to 10 percent slopes, severely eroded--	12	IVe-9	46	17	58
BeD2	Beltsville silt loam, 10 to 15 percent slopes, moderately eroded-----	12	IVe-9	46	16	57
BrB2	Brandywine loam, 3 to 8 percent slopes, moderately eroded-----	12	IIe-10	42	40	59
BrC2	Brandywine loam, 8 to 15 percent slopes, moderately eroded-----	12	IIIe-10	44	40	59
BrC3	Brandywine loam, 8 to 15 percent slopes, severely eroded-----	12	IVe-10	46	40	59
BrD2	Brandywine loam, 15 to 25 percent slopes, moderately eroded---	12	IVe-10	46	41	59
BrD3	Brandywine loam, 15 to 25 percent slopes, severely eroded-----	12	VIe-3	47	41	59
BrF	Brandywine loam, 25 to 60 percent slopes-----	13	---	--	--	--
	North aspect-----	--	VIIe-3	48	41	59
	South aspect-----	--	VIIe-3	48	56	61
BwD	Brandywine very stony loam, 3 to 25 percent slopes-----	13	VIIs-3	48	41	59
CgB2	Chester gravelly silt loam, 3 to 8 percent slopes, moderately eroded-----	14	IIe-4	42	30	58
CgC2	Chester gravelly silt loam, 8 to 15 percent slopes, moderately eroded-----	14	IIIe-4	44	30	58
ChA	Chester silt loam, 0 to 3 percent slopes-----	13	I-4	42	30	58
ChB2	Chester silt loam, 3 to 8 percent slopes, moderately eroded----	14	IIe-4	42	30	58
ChC2	Chester silt loam, 8 to 15 percent slopes, moderately eroded---	14	IIIe-4	44	30	58
ChC3	Chester silt loam, 8 to 15 percent slopes, severely eroded-----	14	IVe-3	46	30	58
ChD2	Chester silt loam, 15 to 25 percent slopes, moderately eroded--	14	IVe-3	46	31	58
C1C3	Chillum gravelly loam, 5 to 10 percent slopes, severely eroded-----	15	IVe-7	46	17	58
C1D2	Chillum gravelly loam, 10 to 15 percent slopes, moderately eroded-----	15	IVe-7	46	8	56
C1E2	Chillum gravelly loam, 15 to 30 percent slopes, moderately eroded-----	15	VIe-2	47	9	57
CmB2	Chillum silt loam, 1 to 5 percent slopes, moderately eroded----	15	IIIs-7	44	7	56
CmC2	Chillum silt loam, 5 to 10 percent slopes, moderately eroded---	15	IIIe-7	44	8	56
CnB2	Chillum-Fairfax loams, 1 to 5 percent slopes, moderately eroded-----	15	IIIs-7	44	7	56
CnD3	Chillum-Fairfax loams, 5 to 15 percent slopes, severely eroded-----	15	VIe-2	47	17	58
Co	Codorus silt loam-----	16	IIw-7	43	4	56
Cs	Comus silt loam-----	16	I-6	42	4	56
CuB	Comus silt loam, local alluvium, 3 to 8 percent slopes-----	16	IIe-6	42	4	56
DeA	Delanco silt loam, 0 to 3 percent slopes-----	17	IIw-1	43	3	55
DeB2	Delanco silt loam, 3 to 8 percent slopes, moderately eroded----	17	IIe-16	43	3	55
EkA	Eli oak silt loam, 0 to 3 percent slopes-----	18	I-4	42	30	58
EkB2	Eli oak silt loam, 3 to 8 percent slopes, moderately eroded----	18	IIe-4	42	30	58
EkC2	Eli oak silt loam, 8 to 15 percent slopes, moderately eroded----	18	IIIe-4	44	30	58
EkD2	Eli oak silt loam, 15 to 25 percent slopes, moderately eroded---	18	IVe-3	46	31	58

GUIDE TO MAPPING UNITS--CONTINUED

Puglisi Prop

Woodland
suitability
group

Map symbol	Mapping unit	Described on page	Capability unit		Woodland suitability group	
			Symbol	Page	Number	Page
E1C3	Elioak silty clay loam, 8 to 15 percent slopes, severely eroded-----	18	IVe-3	46	30	58
E1D3	Elioak silty clay loam, 15 to 25 percent slopes, severely eroded-----	18	VIe-2	47	31	58
Em	Elkton silt loam-----	19	IIIw-9	46	1	55
EnA	Elsinboro loam, 0 to 3 percent slopes-----	20	I-4	42	30	58
EnB2	Elsinboro loam, 3 to 8 percent slopes, moderately eroded-----	20	IIe-4	42	30	58
EnC2	Elsinboro loam, 8 to 15 percent slopes, moderately eroded-----	20	IIIe-4	44	30	58
EvB	Evesboro loamy sand, 1 to 5 percent slopes-----	21	IVs-1	47	5	56
EvC	Evesboro loamy sand, 5 to 15 percent slopes-----	21	VIIa-1	48	5	56
Fa	Fallsington loam-----	22	IIIw-7	45	1	55
G1A	Glennelg loam, 0 to 3 percent slopes-----	23	I-4	42	30	58
G1B2	Glennelg loam, 3 to 8 percent slopes, moderately eroded-----	23	IIe-4	42	30	58
G1C2	Glennelg loam, 8 to 15 percent slopes, moderately eroded-----	23	IIIe-4	44	30	58
G1C3	Glennelg loam, 8 to 15 percent slopes, severely eroded-----	23	IVe-3	46	30	58
G1D2	Glennelg loam, 15 to 25 percent slopes, moderately eroded-----	23	IVe-3	46	31	58
G1D3	Glennelg loam, 15 to 25 percent slopes, severely eroded-----	23	VIe-2	47	31	58
GnA	Glenville silt loam, 0 to 3 percent slopes-----	24	IIw-8	43	12	57
GnB2	Glenville silt loam, 3 to 8 percent slopes, moderately eroded--	24	IIe-13	42	12	57
GnC2	Glenville silt loam, 8 to 15 percent slopes, moderately eroded-----	24	IIIe-13	45	16	57
Gp	Gravel pits and quarries-----	24	VIIIs-4	48	21	58
Ha	Hatboro silt loam-----	25	IIIw-7	45	2	55
IuB	Iuka loam, local alluvium, 1 to 5 percent slopes-----	26	IIe-10	43	4	56
KcE3	Kelly clay loam, 15 to 30 percent slopes, severely eroded-----	27	VIIe-2	48	34	59
KeB2	Kelly silt loam, 3 to 8 percent slopes, moderately eroded-----	27	IVw-3	47	33	59
KeC2	Kelly silt loam, 8 to 15 percent slopes, moderately eroded-----	27	IVw-3	47	33	59
KhC2	Keyport silt loam, 3 to 10 percent slopes, moderately eroded---	27	IIIe-13	45	9	57
Kn	Kinkora silt loam-----	28	Vw-1	47	1	55
LeB2	Legore silt loam, 3 to 8 percent slopes, moderately eroded-----	29	IIe-10	42	40	59
LeC2	Legore silt loam, 8 to 15 percent slopes, moderately eroded----	29	IIIe-10	44	40	59
LgC3	Legore silty clay loam, 8 to 15 percent slopes, severely eroded-----	29	IVe-10	46	40	59
L1	Leonardtown silt loam-----	30	IVw-3	47	11	57
LnB2	Linganore channery loam, 3 to 8 percent slopes, moderately eroded-----	31	IIIe-10	44	51	60
LnC2	Linganore channery loam, 8 to 15 percent slopes, moderately eroded-----	31	IVe-10	46	51	60
LnD2	Linganore channery loam, 15 to 25 percent slopes, moderately eroded-----	31	VIe-3	47	52	60
LoE	Linganore channery silt loam, 25 to 45 percent slopes-----	31	---	--	--	--
	North aspect-----	--	VIIe-3	48	52	60
	South aspect-----	--	VIIe-3	48	58	61
Md	Made land-----	31	---	--	21	58
MgB2	Manor gravelly loam, 3 to 8 percent slopes, moderately eroded--	32	IIe-25	43	43	59
MgC2	Manor gravelly loam, 8 to 15 percent slopes, moderately eroded-----	32	IIIe-25	45	43	59
MgC3	Manor gravelly loam, 8 to 15 percent slopes, severely eroded---	32	IVe-25	46	43	59
MLA	Manor loam, 0 to 3 percent slopes-----	32	IIs-25	44	43	59
MLB2	Manor loam, 3 to 8 percent slopes, moderately eroded-----	32	IIe-25	43	43	59
MLC2	Manor loam, 8 to 15 percent slopes, moderately eroded-----	32	IIIe-25	45	43	59
MLC3	Manor loam, 8 to 15 percent slopes, severely eroded-----	32	IVe-25	46	43	59
M1D2	Manor loam, 15 to 25 percent slopes, moderately eroded-----	32	IVe-25	46	44	60
M1D3	Manor loam, 15 to 25 percent slopes, severely eroded-----	32	VIe-3	47	44	60
M1E	Manor loam, 25 to 45 percent slopes-----	32	VIIe-3	48	44	60
MnD	Manor very stony loam, 3 to 25 percent slopes-----	32	IVs-3	48	44	60
MnF	Manor very stony loam, 25 to 60 percent slopes-----	32	VIIIs-3	48	45	60
Mo	Mixed alluvial land-----	32	VIw-1	48	2	55
MpB2	Montalto silt loam, 3 to 8 percent slopes, moderately eroded---	33	IIe-4	42	30	58
MpC2	Montalto silt loam, 8 to 15 percent slopes, moderately eroded--	33	IIIe-4	44	30	58

HOLD NO PLOT
PLAN NO / APPROVED
PLAT.

Shel



Charles Puglisi

854-0132

6/11/86

~~NO PLOT~~
owner contacted
they are still sweeting
plot from sender
will bring plot plan in