

12/2/93
H. [unclear]
[unclear]

04-346394

12/2/93 2 P.C.O.
[unclear]

PERMIT

File

P 49534
A 37527

SEWAGE DISPOSAL SYSTEM

DEPARTMENT OF HEALTH AND MENTAL HYGIENE

DISTRICT 4th

HOWARD COUNTY HEALTH DEPARTMENT
BUREAU OF ENVIRONMENTAL HEALTH
461-9933 313-2640

INDEXED

DATE 8/17/93
Late →
DATE SYSTEM APPROVED 12/2/93

INSPECTOR C. BA

B. ARNOLD

Howard L & Bonnie Titlow IS PERMITTED TO INSTALL X ALTER

ADDRESS 7701 Dewwood Drive, Durwood, Maryland 20855 PHONE 417-1028

SUBDIVISION Nursery Acres LOT 7 ROAD 17415 Nursery Court

PROPERTY OWNER Howard & Bonnie Titlow

ADDRESS 12/2 Early A.M. - ok to continue

SEPTIC TANK CAPACITY 1250 GALLONS

NUMBER OF BEDROOMS 3

240 SQUARE FEET PER BEDROOM

LINEAR FEET OF TRENCH REQUIRED 180

TRENCHES - Trench to be 2 feet wide. Inlet 3 feet below original grade. Bottom maximum depth 7 feet below original grade. Effective area begins at 3 feet below original grade. 4 feet of stone below distribution pipe.

LOCATION - Place the distribution box 195 feet down the left (680.96') lot line and 75 feet off the same lot line as seen when facing the lot from the right-of-way. Run trenches on contour toward the right (586.74') lot line. Maintain a minimum of 100 feet from the well.

NOTES - No trench to exceed 100 feet in length. Provide 6" - 8" diameter cleanout and cap to grade or above on septic tank. OK MR 8/18/93

PLANS APPROVED BY Jane Nadeau/Raymond Hodges REVISED DATE 8/12/93

COVER NO WORK UNTIL INSPECTED AND APPROVED

NEITHER THE HOWARD COUNTY COUNCIL NOR THE HEALTH DEPARTMENT IS RESPONSIBLE FOR THE SUCCESSFUL OPERATION OF ANY SYSTEM

NOTE: CLEANOUT REQUIRED EVERY 70 FEET OF SEWER LINE AND/OR AT 90° SWEEPS IN LINES FROM HOUSE TO DRAIN FIELDS, 90° ELBOWS NOT ACCEPTABLE.

NOTE: ALL PARTS OF SEPTIC SYSTEMS (I.E. TANK, DISTRIBUTION BOX TRENCHES) TO BE 100 FEET FROM WELL (UNLESS OTHERWISE SPECIFICALLY AUTHORIZED)

NOTE: IF DEEP TRENCH(ES) ARE USED CALL FOR INSPECTION BEFORE AND AFTER PLACING GRAVEL IN TRENCH(ES)

NOTE: NO DRY WELL SHALL EXCEED 15 FOOT IN DIAMETER NO ABSORPTION TRENCH TO EXCEED 100 FEET IN LENGTH

NOTE: ALL PIPE FROM HOUSE TO SEPTIC TANK MUST BE CAST IRON OR SCHEDULE 35/40 PVC OR ABS

PERMIT VOID AFTER TWO YEARS

NOTE: INSTALL STAND PIPE ON SEPTIC TANK AND DRY WELL STAND PIPES MUST BE 6 INCHES IN DIAMETER CAST IRON. CONCRETE OR TERRA COTTA OR PVA OR ABS ACCEPTED. IF TOP OF SEPTIC TANK IS DEEPER THAN 3 FEET. MANHOLE TO GRADE REQUIRED.

NOTE: DISTRIBUTION BOXES MUST HAVE BAFFLES

*INSTALLER IS RESPONSIBLE FOR OBTAINING FINAL APPROVAL ON THIS PERMIT

BLDG. PERMIT SIGNED
AND RETURNED 4/27/94
Serial # 53851-SFD

A 37527

Nursery Acres Lot 7
17415 Nursery Court

50 100 150 200 250

(A38528)
(P49534)

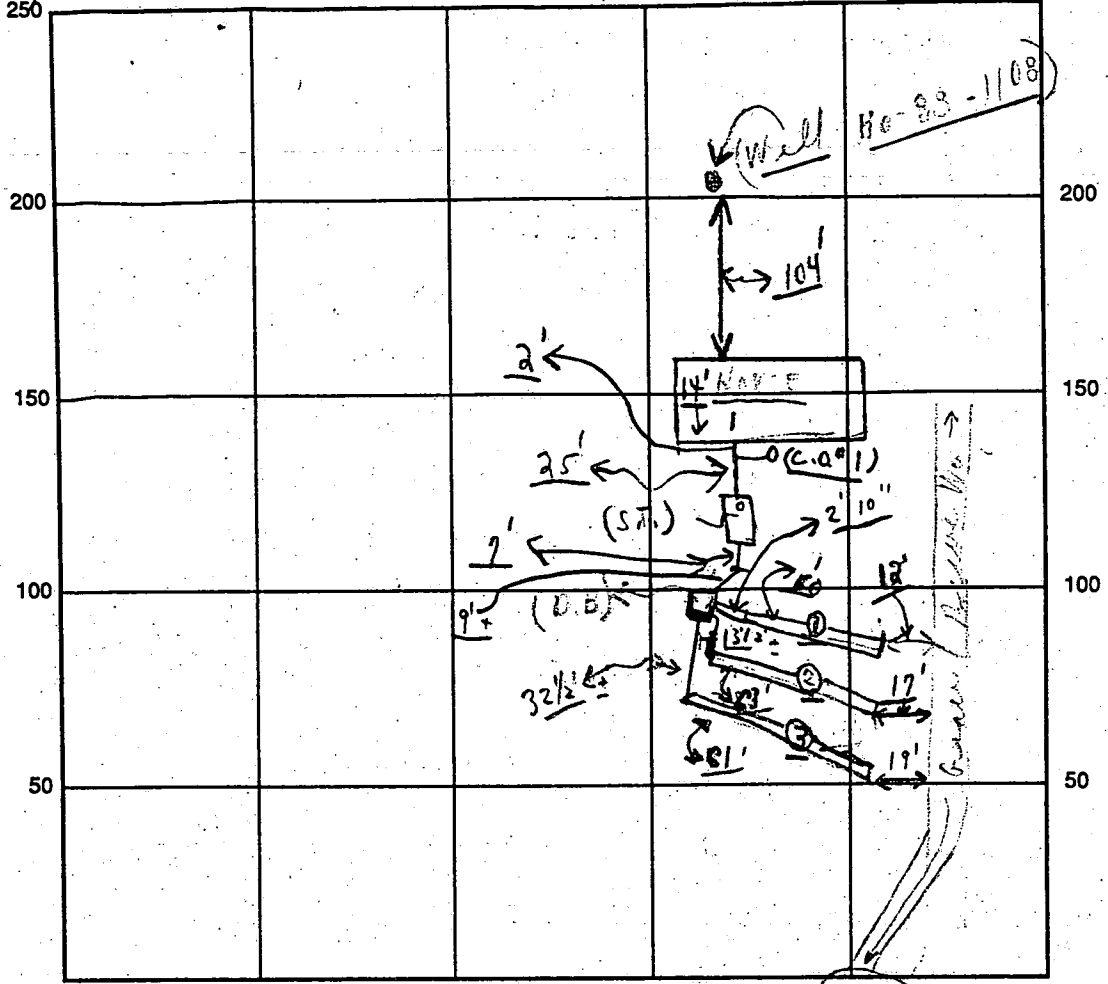

INDICATE NORTH - NAME ADJOINING ROADWAY AS BASE LINE

SEPTIC TANK LEVEL OK CLEANOUTS OK *S.T. labels* C.O. #1
OK OK

DISTRIBUTION BOX LEVEL OK (*Baffle in*)

DRAIN FIELD/TITLE DEPTH 7⁺ FT. TRENCH WIDTH 2 FT. INLET DEPTH 3 FT.

EFFECTIVE GRAVEL DEPTH 4⁺ FT. TOTAL LENGTH 184⁺ FT.

NUMBER OF TRENCHES 3 ONE SIDEWALL AREA 736⁺ SQ. FT.

DRYWALL INSIDE DIAMETER FT. EFFECTIVE DEPTH BELOW INLET FT.

ABSORBENT AREA 736⁺ SQ. FT.

REMARKS: *Partial 12/2 Early*
12/2 M. no pipe in, no septic tank. trenches not dug. ch. 1 1/2 P.M. ok to continue - ok to stone trenches #1 + #2 trenches; ok to cover #1 except for end and from house to septic tank; Late P.M. - Final ok to cover ends of last 2 trenches as finish - material on site.

(*1 1/2 No W.P.I. (CB)*)

DATE SYSTEM APPROVED 12/2/93 INSPECTOR Charles Bryan Streak

HOWARD COUNTY
BUREAU OF ENVIRONMENTAL HEALTH
P.O. BOX 476 ELLICOTT CITY, MD 21113

NURSERY ACRES LOT 7 PARCEL 7 BLOCK 19

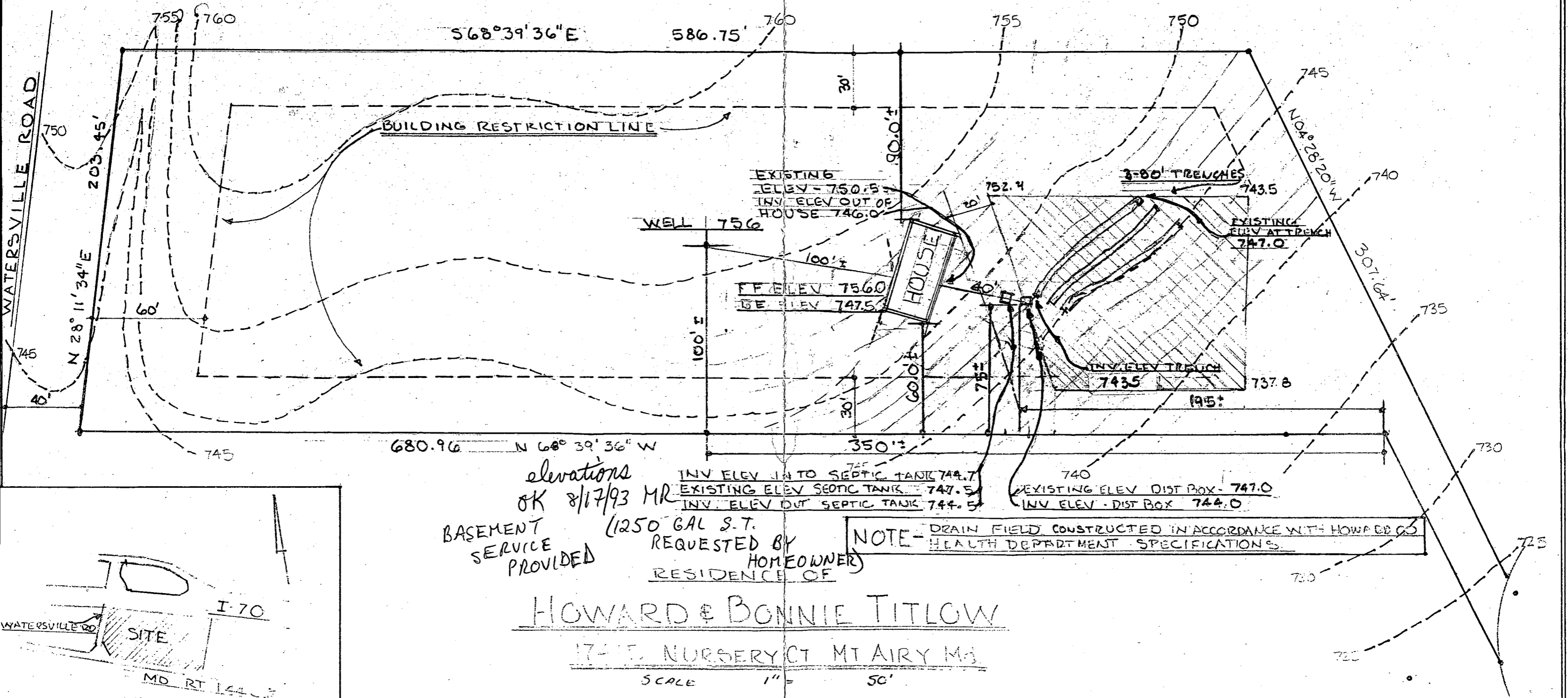

elevations
 OK 8/17/93 MR
 BASEMENT SERVICE PROVIDED
 (1250 GAL S.T. REQUESTED BY HOMEOWNER)
 RESIDENCE OF

NOTE - DRAIN FIELD CONSTRUCTED IN ACCORDANCE WITH HOWARD & BONNIE TITLOW HEALTH DEPARTMENT SPECIFICATIONS.

HOWARD & BONNIE TITLOW

17-15 NURSERY CT MT AIRY MD

SCALE 1" = 50'

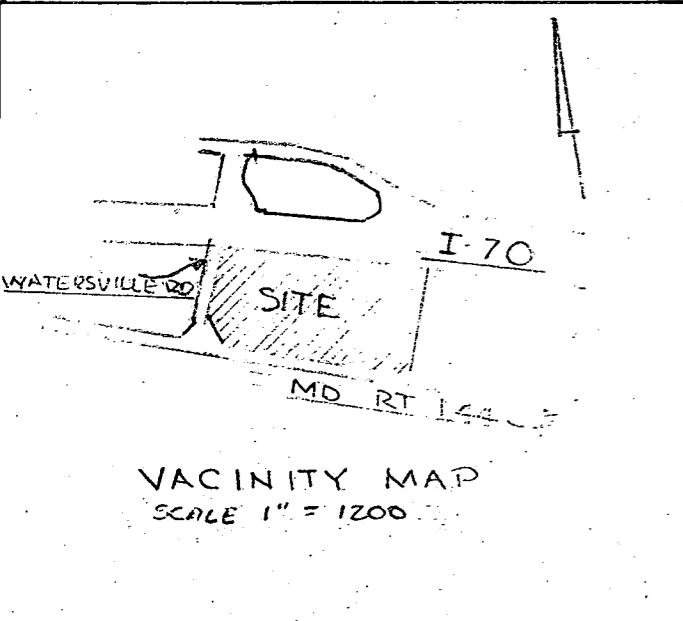

VACINITY MAP
 SCALE 1" = 1200'

I CERTIFY THAT THE ABOVE MEASUREMENTS ARE ACTUAL AND CORRECT FOR THIS PROPERTY. *Howard Titlow*