

APPLICATION

PERCOLATION TESTING

*10/9/86
perc OK'd
pending
plat approved*

A 37527

P _____

HOWARD COUNTY HEALTH DEPARTMENT
BUREAU OF ENVIRONMENTAL HEALTH
P.O. BOX 476 ELLICOTT CITY, MARYLAND 21043
TELEPHONE: 461-9933

DISTRICT _____

DATE 8/14/86

TO: THE COUNTY HEALTH OFFICER
ELLICOTT CITY, MARYLAND

I, HEREBY, APPLY FOR THE NECESSARY TEST IN ORDER TO CONSTRUCT (OR RECONSTRUCT) A SEWAGE DISPOSAL SYSTEM.

PROPERTY OWNER Carl J. Vosloh, Jr.

ADDRESS 1801 South Main Street, Mt. Airy, Md. 21771 PHONE 829-1366

PROSPECTIVE BUYER _____

ADDRESS _____ PHONE _____

PROPERTY LOCATION:

SUBDIVISION Nursery Acres LOT NO. 7

ROAD AND DESCRIPTION Route 144 and West Watersville Road Route 70 to the North

TAX MAP 2 PARCEL # 7

SIZE OF LOT 3.064 acres TYPE BLDG. Single family
(SINGLE FAMILY DWELLING OR COMMERCIAL)

THE SYSTEM INSTALLED UNDER THIS APPLICATION IS ACCEPTABLE ONLY UNTIL PUBLIC FACILITIES BECOME AVAILABLE. I FULLY UNDERSTAND THE FEE CONNECTED WITH THE FILING OF THIS PERC TEST APPLICATION IS NON-REFUNDABLE UNDER ANY CIRCUMSTANCES. I ALSO AGREE TO COMPLY WITH ALL M.O.S.H.A. REQUIREMENTS IN TESTING THIS LOT.

Carl J. Vosloh, Jr.
(SIGNATURE OF APPLICANT)

APPROVED BY _____ FOR _____ DATE _____

REJECTED BY _____ FOR _____ DATE _____

HOLD PENDING FURTHER TESTS _____ DATE _____

REASONS FOR REJECTION OR HOLDING (circled)

THIS IS NOT A PERMIT

240
187A/50.
3 1/2 INLET
8 MAX
X̄ = 11+ MIN

(P)
SOIL PROFILE

0' mix red/yellow brown gritty chunky clay sand loam
4' mix of brown powdery gritty silty loam w/ 5-10% small sap frags

12' D

(2) brown AP 3' w/ gritty chunky mix red orange clay/sand loam light white powdery silty loam w/ 10% layers of sap frags
12' D

(3) similar to #1 with 10-15% layers small sap frags
4' ↓

EH-12-1079

12' D

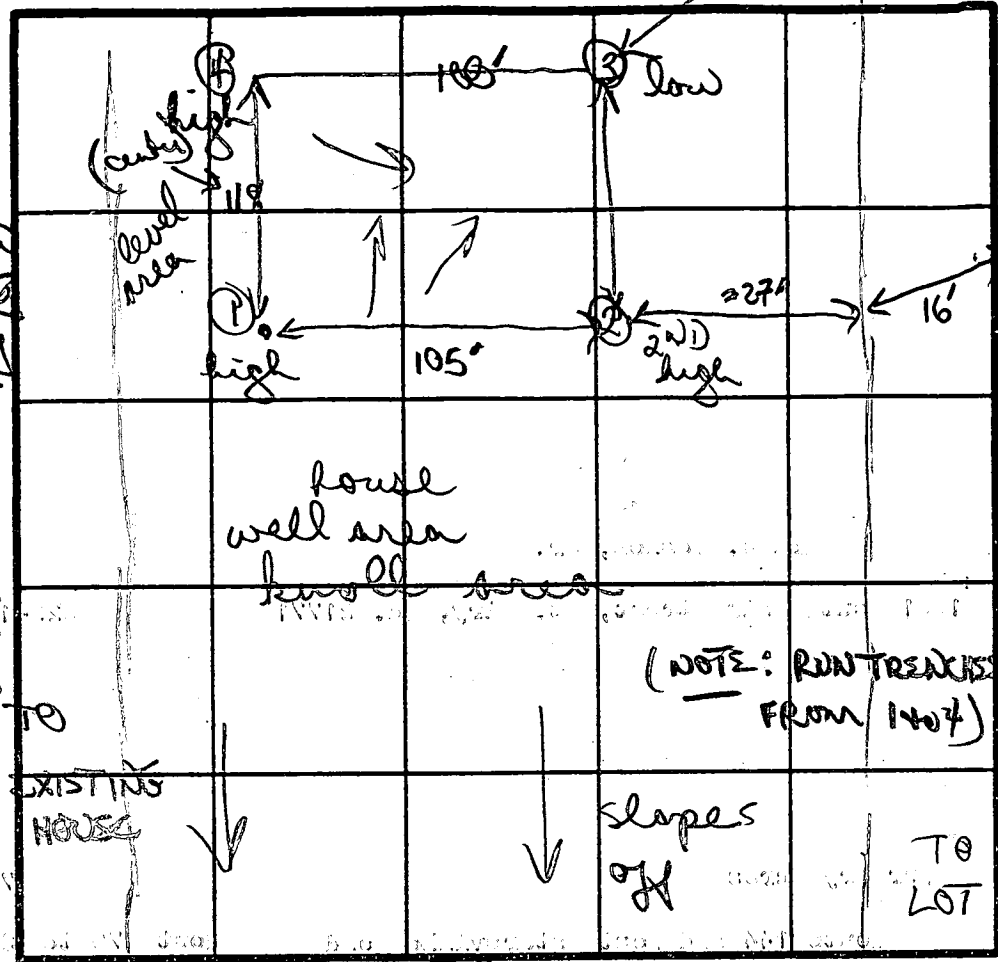

(4) yellow/brown clay/clay loam w/ 5-10% small hard brown to white loam w/ 15-20% small med sap frags
12' D

INDICATE NORTH - NAME ADJOINING ROADWAY AS BASE LINE
WEST WATKINSVILLE RD

DATE	TEST NO.	DEPTH	PRE-WET		TEST - 1" DROP		TIME	
			START	STOP	START	STOP		
10/9/86	(1)	3 1/2' S	1141	1146	1146	1157	11 MIN	
		7' M	1141	1147	1147	1159	12 MIN	
		12' D	bottom (see profile)					
	(2)	4' S	1156	1208	1208	1232	24 MIN	
		7' M	1156	1200	1200	1206	6 MIN	
		12' D	bottom (see profile)					
	(3)	4' S	1202	1205	1205	1210	5 MIN	
		12' D	bottom (see profile)					
	(4)	4' S	1212	1232	24" stopped			
		5' S	108	115	115	125	10 MIN	
		12' D	bottom (see profile)					

dig as staked; rock not a big problem

REMARKS

TYPE OF SOIL

TESTED BY

red, yellow gritty clays 4+; white powdery loams w/ 5-20% frags of rock

B Nixon

ALSO PRESENT

owner