



APPLICATION

FOR PERCOLATION TESTING AND SITE EVALUATION

TEST DATE(S) _____ TEST TIME _____ A/P _____

AGENCY REVIEW: _____ DATE _____

DO NOT WRITE ABOVE THIS LINE

I HEREBY APPLY FOR THE NECESSARY TESTING/EVALUATION PRIOR TO ISSUANCE OF SEWAGE DISPOSAL SYSTEM PERMIT(S) TO:

CHECK AS NEEDED:

- CONSTRUCT NEW SEPTIC SYSTEM(S)
- REPAIR/ADD TO AN EXISTING SEPTIC SYSTEM
- REPLACE AN EXISTING SEPTIC SYSTEM

CHECK AS NEEDED:

- NEW STRUCTURE(S)
- ADDITION TO AN EXISTING STRUCTURE
- REPLACE AN EXISTING STRUCTURE

CHECK ONE:

- CREATE NEW LOT(S)
- BUILD ON AN EXISTING LOT IN A SUBDIVISION
- BUILD ON AN EXISTING PARCEL OF RECORD

IS THE PROPERTY WITHIN 2500' OF ANY RESERVOIR?

- YES
- NO

THE TYPE OF STRUCTURE IS:

- RESIDENTIAL WITH unknown PROPOSED BEDROOMS IN THE COMPLETED STRUCTURE (NOTE **UNKNOWN** IF APPROPRIATE)
- COMMERCIAL (PROVIDE DETAIL OF NUMBERS AND TYPES OF EMPLOYEES/ CUSTOMERS ON ACCOMPANYING PLAN)
- INSTITUTIONAL/GOVERNMENT (PROVIDE DETAIL OF NUMBERS AND TYPES OF EMPLOYEES/USERS ON ACCOMPANYING PLAN)

PROPERTY OWNER(S) Robert Williams

DAYTIME PHONE 410 465 5366 CELL _____ FAX _____

MAILING ADDRESS 13110 GREENBERRY LANE CLARKSVILLE MD 21029
STREET CITY/TOWN STATE ZIP

APPLICANT MILDENBERG, BOENDER & ASSOC., INC.

DAYTIME PHONE 410 997 0296 CELL 1 FAX 410 997 0298

MAILING ADDRESS 6800 Deerpath Rd Elkridge, MD 21075
STREET CITY/TOWN STATE ZIP

APPLICANT'S ROLE: DEVELOPER BUILDER BUYER RELATIVE/FRIEND REALTOR CONSULTANT

PROPERTY LOCATION
SUBDIVISION/PROPERTY NAME GREENBERRY LOT NO. 22

PROPERTY ADDRESS 13110 GREENBERRY LANE CLARKSVILLE MD 21029
STREET TOWN/POST OFFICE

TAX MAP PAGE(S) 28 GRID _____ PARCEL(S) 48 PROPOSED LOT SIZE 1A±

AS APPLICANT, I UNDERSTAND THE FOLLOWING: THE SYSTEM INSTALLED SUBSEQUENT TO THIS APPLICATION IS ACCEPTABLE ONLY UNTIL PUBLIC SEWERAGE IS AVAILABLE. THIS APPLICATION IS COMPLETE WHEN ALL APPLICABLE FEES AND A SUITABLE SITE PLAN HAVE BEEN RECEIVED. I ACCEPT THE RESPONSIBILITY FOR COMPLIANCE WITH ALL M.O.S.H.A. AND "MISS UTILITY" REQUIREMENTS. APPROVAL IS BASED UPON SATISFACTORY REVIEW OF A PERC CERTIFICATION PLAN. TEST RESULTS WILL BE MAILED TO APPLICANT.

SIGNATURE OF APPLICANT

HOWARD COUNTY HEALTH DEPARTMENT, BUREAU OF ENVIRONMENTAL HEALTH, WELL AND SEPTIC PROGRAM
7178 COLUMBIA GATEWAY DRIVE COLUMBIA, MARYLAND 21046 (410) 313-2640 FAX (410) 313-2648
TDD (410) 313-2323 TOLL FREE 1-877-4MD-DHMH

Lot 22

AP

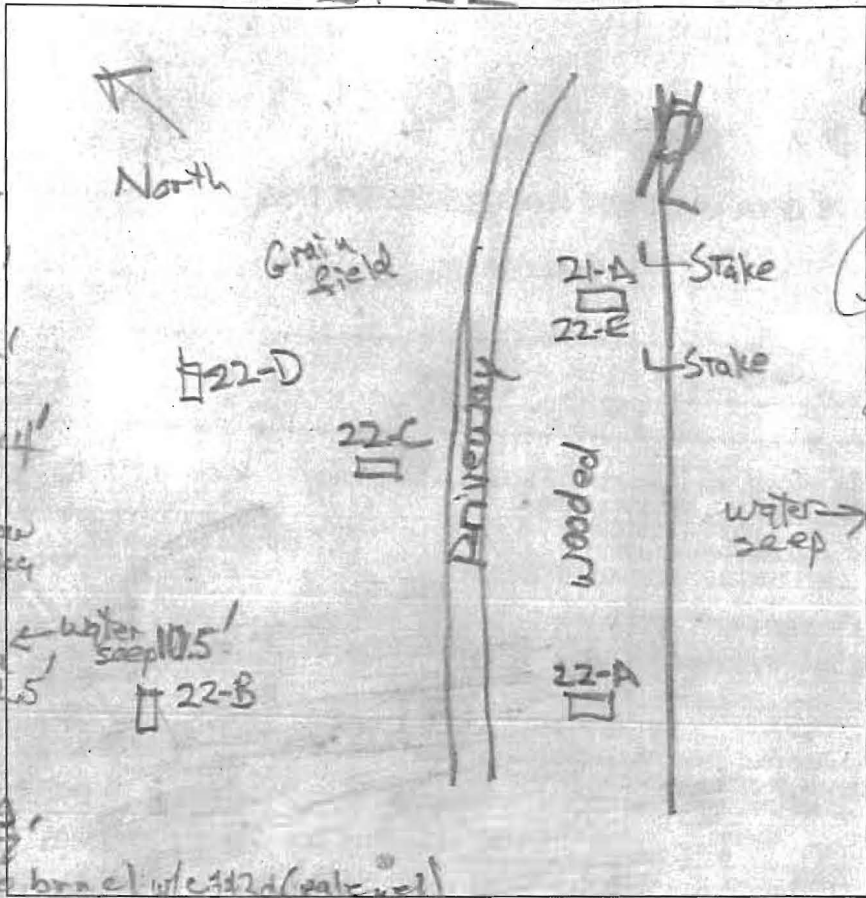

22-D

dk brn L
3vcpl 0.8'
brn cl
2csbk
4'
brn L
1' red & brn
5'
red & brn
1/2 s. mica
mzp (blk)
8.2'
red & brn
w mzp (blk)
scl. micaceous
12'

22-C

dk brn L
3vcpl 0.8'
yel-brn cl
3csbk
24'
red grcl
1' fsk
35'
red L
sm
4'
red & brn
s, e. mica
5'
red L
6' brn micaceous

11.5' water seep
pale brn fsl
heavy, moist
12'

22-B

dk brn L
3vcpl 0.8'
brn cl
1.8'
red grcl
2.7'
red & brn
sm
3.5'
red & brn
w mzp (blk)
6.5'
red, brn & yellow
est, many mica
dk brn & blk
1/2 s. mica
12.5'

22-A

dk brn L 3.8'
brn L, 2 fsk
brn cl, 1 fsk
4.3'
yel L
5'
yel fsl
7'
red & yellow
s. mica
2 fsk (w pale brn)
red & yellow
dense, m. mica
12.5'
B' m

22-E-22A

dk brn L
brn cl
brn L
clay skins
4.5'
red & brn
fsl & mica
6.1'
red & brn
1/2 s. mica
10'
red & yellow
fsl, dense
1 cpl

DATE	TEST #	DEPTH	START	BREAK 1" DROP	STOP 2" DROP	TIME OF 2ND INCH	P/F/H
2/24/13	22-B	5.8' / 12.5'	9:28	9:33	9:42	9	P
2/26/13	22-D	5.9' / 12'	9:35	9:40	9:50	10	P
2/26/13	22-C	11.5'	Visual		sidewall 4'-7.5'	9.8' good / cr2	P
2/26/13	22-E / 22-A	12'	Visual		4.5' to 8' OK	9.8' good / cr2	P
2/26	22-A	4.8' / 12.5'	11:46	12:01	12:36	34	OK Deeper
2/26	22-A	12.5'	Visual		5.5' to 8' OK	9.8' good / cr2	P

REMARKS #22 A OK, but area around it doesn't fit with rest of site - reser.

SANITARIAN RB BACKHOE Nathan Green OTHERS Jacob Hikmat
 TEST HOLES USED IN SDA _____ AVG. PERC TIME _____ SQ. FT/BR _____
 TRENCH WIDTH _____ INLET DEPTH _____ MAX. BOT DEPTH _____ EFFECTIVE SW _____

NON-BUILDABLE
PRESERVATION
PARCEL H

NON-BUILDABLE
PRESERVATION
PARCEL H

NON-BUILDABLE
PRESERVATION
PARCEL B

SHRUB

CERTIFICAT
REVISOR

MATCHLINE SHEET 4

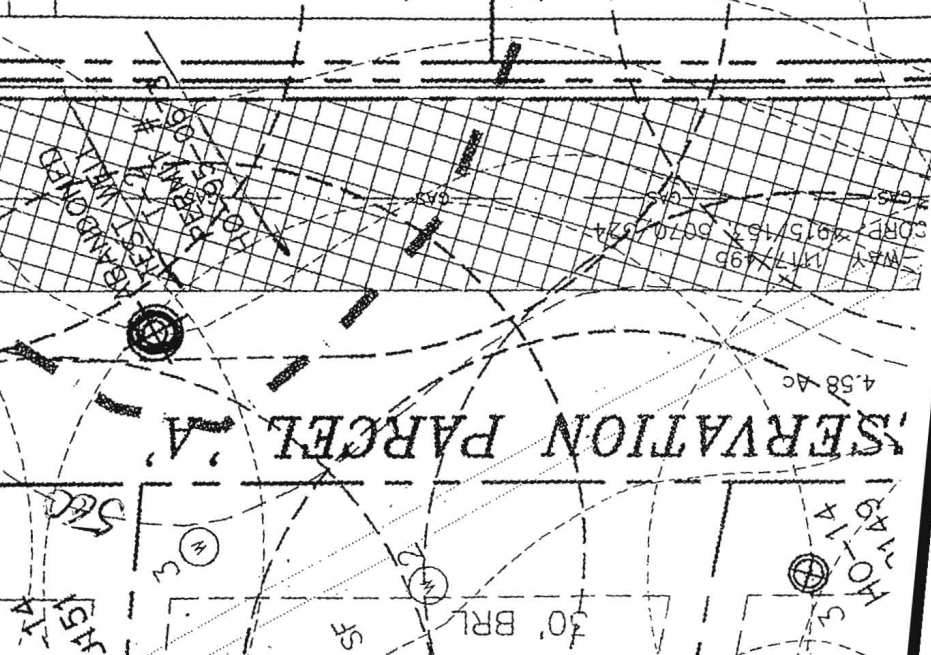
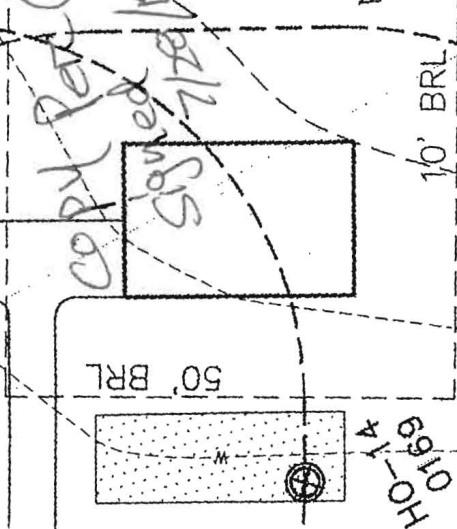
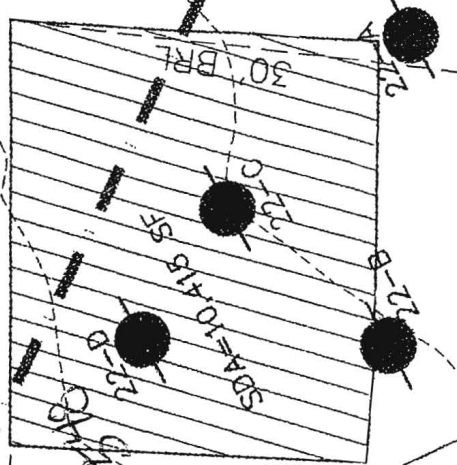

copy per Cert 10' BRL

Spined 10/12/15

LOT 23

65' GTR

OHE

OHE

OHE

SKY

E-32

D-32

G-32

K-32

F-32

J-32

L-32

M-32

N-32

O-32

P-32

Q-32

R-32

S-32

T-32

U-32

V-32

W-32

X-32

Y-32

Z-32



Bureau of Environmental Health

8930 Stanford Blvd, Columbia, MD 21045
Main: 410-313-2640 | Fax: 410-313-2648
TDD 410-313-2323 | Toll Free 1-866-313-6300
www.hchealth.org
Facebook: www.facebook.com/hocohealth
Twitter: HowardCoHealthDep

Maura J. Rossman, M.D., Health Officer

December 9, 2014

MEMORANDUM

TO: Fogle's Well Drilling, LLC
PO Box 202
Woodbine, MD 21797

Mildenberg, Bender, and Associates, Inc.
7350-B Grace Drive
Columbia, MD 21044

FROM: Sarah Collins SEC
Environmental Health Specialist
Howard County Health Department

RE: Greenberry Well Permits

Please note the following special conditions for the Greenberry subdivision well permits:

The Percolation Certification for the Greenberry subdivision shows circular well boxes for lots 7, 10, 12, 13, 15, 16, 18, and 19. The center of the well box has been staked and the driller is to drill at the outer perimeter of the well box, **22 feet from the center stake.**

All monitoring and test wells shown on the Percolation Certification are to be sealed. Abandonment reports must be submitted with well completion reports.

At the time of the yield test, a water sample needs to be collected for pesticides testing for lots 2, 3, 4, 5, 10, and 12.

At the time of the yield test, a water sample needs to be collected for TDS, sodium, and chloride testing for lots 4, 9, 11, 14, and 20.

Cc: File