

PUB. SEWER STATUS VERIFIED BY \_\_\_\_\_

ISSUE DATE: \_\_\_\_\_

# PERMIT

P \_\_\_\_\_

APPROVAL DATE: \_\_\_\_\_

A REPAIR \_\_\_\_\_

## ON-SITE SEWAGE DISPOSAL SYSTEM HOWARD COUNTY HEALTH DEPARTMENT BUREAU OF ENVIRONMENTAL HEALTH

Fyock Septic Service IS PERMITTED TO INSTALL  ALTER

ADDRESS: PO Box 89, Glenelg MD 21737 PHONE NUMBER: 410-988-9270

SUBDIVISION: \_\_\_\_\_ LOT NUMBER: \_\_\_\_\_

ADDRESS: 12549 Route 216 PROPERTY OWNER: Wilbur Hinkle

SEPTIC TANK CAPACITY (GALLONS): Ex 1000

PUMP CHAMBER CAPACITY (GALLONS): N/A

NUMBER OF BEDROOMS: 4

SQUARE FEET PER BEDROOM: 210

LINEAR FEET OF TRENCH REQUIRED: 204

|           |   |
|-----------|---|
| TRENCHES: | Trench to be _____ feet wide. Inlet _____ feet below original grade. Bottom maximum depth _____ feet below original grade. Effective area begins at _____ feet below original grade. _____ feet of stone below distribution pipe. |
| LOCATION: |   |
| PURPOSE:  | Existing septic system has failed. Call for inspection when ground is opened so sanitarian can recommend repair.  |

PLANS APPROVED: \_\_\_\_\_ DATE: \_\_\_\_\_

- NOTE: PERMIT VOID AFTER 2 YEARS
- NOTE: CONTRACTOR RESPONSIBLE FOR SCHEDULING A PRE-CONSTRUCTION INSPECTION FOR ALL INSTALLATIONS
- NOTE: WATERTIGHT SEPTIC TANKS REQUIRED
- NOTE: ALL PARTS OF SEPTIC SYSTEM SHALL BE 100 FEET FROM ANY WATER WELL
- NOTE: MANHOLE RISERS REQUIRED ON ALL SEPTIC TANKS AND PUMP CHAMBERS

**NEITHER THE HOWARD COUNTY COUNCIL OR THE HEALTH DEPARTMENT IS RESPONSIBLE FOR THE SUCCESSFUL OPERATION OF ANY SYSTEM PERMITTED RESPONSIBLE FOR OBTAINING FINAL APPROVAL ON THIS PERMIT CALL 410-313-2640 FOR INSPECTION OF SEPTIC SYSTEM**

NOT TO SCALE

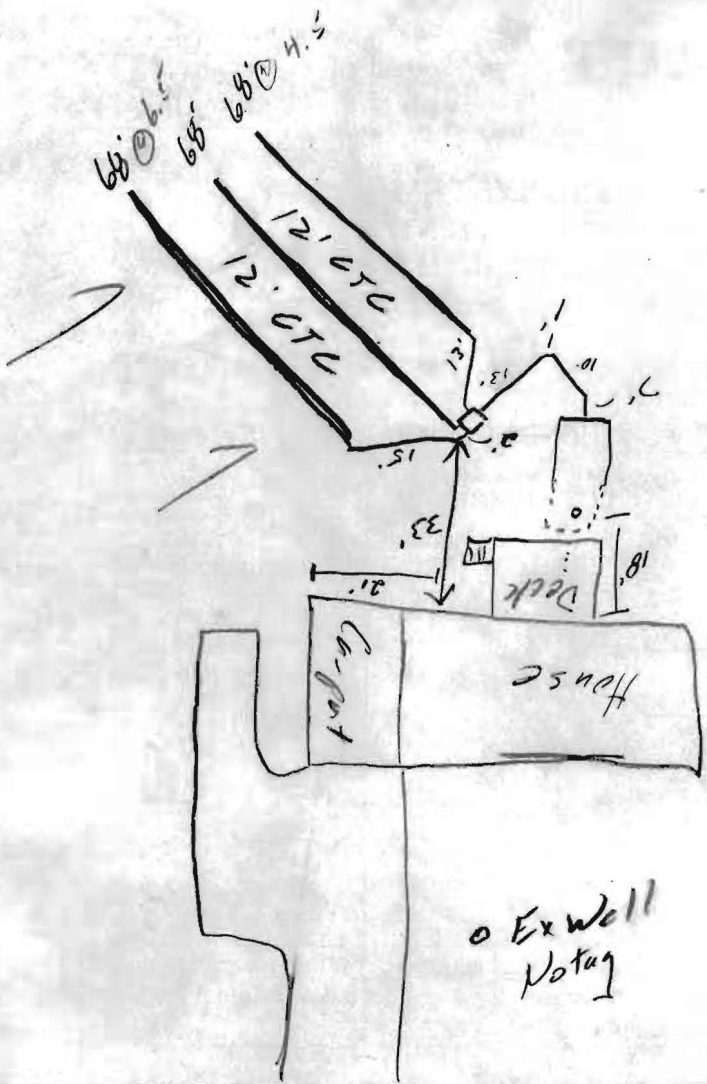

Scaggsville

ROAD

| TRENCH/DRAINFIELD DATA                                      |          |        |
|---|----------|--------|
| WIDTH   | INLET    | BOTTOM |
| 3   | 4.5-6.5' | 6-8    |
| NUMBER OF TRENCHES <u>3</u>                                 |          |        |
| TOTAL LENGTH <u>204'</u>                                    |          |        |
| ABSORPTION AREA <u>6124</u>                                 |          |        |
| DISTRIBUTION BOX LEVEL <input checked="" type="checkbox"/>  |          |        |
| DISTRIBUTION BOX BAFFLE <input checked="" type="checkbox"/> |          |        |
| DISTRIBUTION BOX PORT <input type="checkbox"/>              |          |        |

| SEPTIC TANK DATA  |                              |
|---|------------------------------|
| SEPTIC TANK 1 LEVEL <input checked="" type="checkbox"/> |                              |
| CAPACITY  | <u>Ex 1000</u> GAL           |
| SEAM LOC  | <u>Mid</u>                   |
| TANK LID DEPTH  | <u>1.5'</u>                  |
| BAFFLES   | <u>terra cotta</u>           |
| BAFFLE FILTER   | <input type="checkbox"/>     |
| MANHOLE LOC   | <input type="checkbox"/>     |
| 6" PORT LOC   | <u>Front</u>                 |
| WATERTIGHT TEST   | <input type="checkbox"/>     |
| SEPTIC TANK 2 LEVEL <input type="checkbox"/>            |                              |
| CAPACITY  | <input type="checkbox"/> GAL |
| SEAM LOC  | <input type="checkbox"/>     |
| TANK LID DEPTH  | <u>N/A</u>                   |
| BAFFLES   | <u>N/A</u>                   |
| BAFFLE FILTER   | <input type="checkbox"/>     |
| MANHOLE LOC   | <input type="checkbox"/>     |
| 6" PORT LOC   | <input type="checkbox"/>     |
| WATERTIGHT TEST   | <input type="checkbox"/>     |

PRE-CONSTRUCTION 7/12/04 - At another layout, contr. asked if I could check insp. an upgrade they had done (SO)

INSTALLATION 7/12/04 - Complete system installed

OK to cover (SO) Drywell collapsed & covered

too (KN/SO)

FINAL INSPECTOR \_\_\_\_\_ DATE OF APPROVAL \_\_\_\_\_

SITE INSPECTION SHEET

OWNER: Hinkle Farm PHONE #: \_\_\_\_\_

ADDRESS: 12549 Rt 216 CONTRACTOR: N/A

WELL TAG #: \_\_\_\_\_

SUBDIVISION: \_\_\_\_\_ LOT: \_\_\_\_\_ COUNTY #: \_\_\_\_\_

PROPOSAL: In support of bp 00148655 and "as is" structures for 12545 (SEE OTHER FILE & NOTES)

LOCATION DIAGRAM

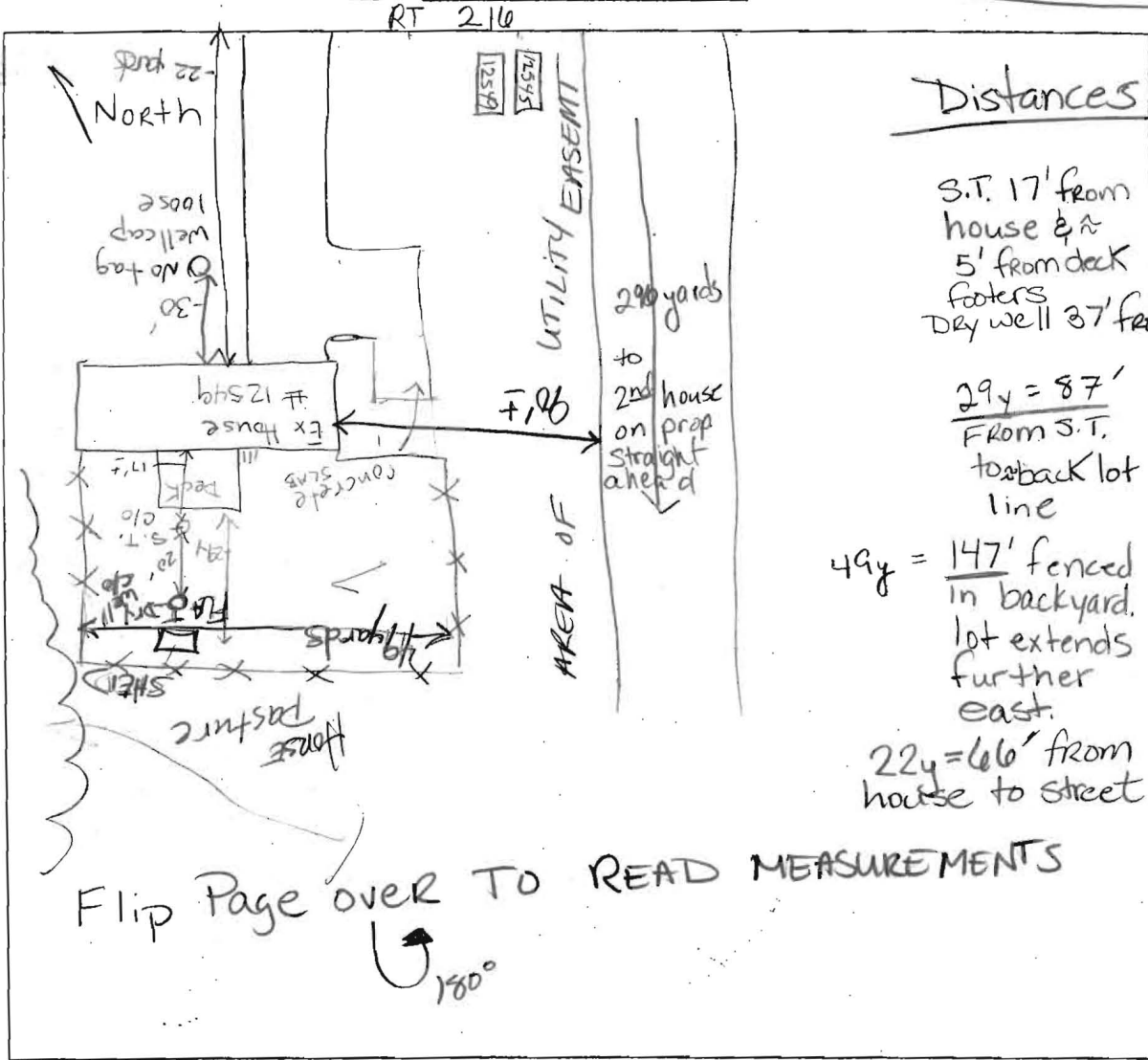

Distances

S.T. 17' from house & 5' from deck footers  
Dry well 37' from house

$29y = 87'$   
From S.T. to back lot line

$49y = 147'$  fenced in backyard. lot extends further east.

$22y = 66'$  from house to street (Rt 216)

Flip Page over TO READ MEASUREMENTS  
↻ 180°

COMMENTS: #12549 S.T. Scum almost up to top of tank. Baffles degraded? Need Repair area identified to support above bp#. Spoke with future (family) Hinkle homeowner about chlorinating ex well, testing the water, & DISCUSSED SEPTIC NEEDS.

DATE: 6/7/04 INSPECTOR: Kacie Noonan

Do Not sign permit until septic area & repair are found/done  
KN

# FILE INQUIRY FORM

Property Address: 12549 Scaggsville Rd

7/19/04 JB,

Per your and my discussion, Fyock had sent SDA plan showing location of trenches for repair. Now that plan is not in file. Upon receiving that plan, reviewing it - I was going to write out specs ~~but~~ but needed permit typed for me to write in specs. I told Fyock to create Area on plan showing topo & 2 systems installed. Soil @ higher elevation had more sidewall adsorption area than 2nd system. The plan I received from Fyock (not in here now) you had said you would like SPA recorded, like the other property on Rt 144 supporting BP.)

Now irate engineer is yelling for not getting his permit signed because we are waiting for plan to record SDA.

KA

(Fax) 410-796-1880