



Howard County  
Health Department

Bureau of Environmental Health  
8930 Stanford Blvd. Columbia, MD 21045  
(410) 313-2640 Fax (410) 313-2648  
TDD (410) 313-2323 Toll Free 1-866-313-6300  
website: www.hchealth.org

Maura J. Rossman, M.D., Health Officer

RECEIPT DATE: 10/16/14

**ONSITE SEWAGE DISPOSAL SYSTEM**

P 555272

INSTALLATION  
APPROVAL

**PERMIT**

DATE: 10/30/2014 (BB)

A Repair

**BRF - REPAIR**

PROPERTY ADDRESS: 11506 Blue Flame Court

SUBDIVISION: Flamewood

LOT: 8

TAX ID: 05-381096

CONTRACTOR: J.M. Contracting LLC

EMAIL: \_\_\_\_\_

CONTRACTOR ADDRESS: 425 Obrecht Road, Sykesville, MD 21784

PHONE: 443-277-7526

PROPERTY OWNER: Anthony and Leonora Kopera

EMAIL: \_\_\_\_\_

OWNER ADDRESS: 11506 Blue Flame Court, Clarksville, MD 21029

PHONE: 301-490-7402

SEPTIC TANK SIZE (GALLONS): \_\_\_\_\_

BAT UNIT: \_\_\_\_\_

STATIC HEAD (FEET): \_\_\_\_\_

NUMBER OF BEDROOMS: 4

HOUSE SQ. FT. \_\_\_\_\_

APPLICATION  
RATE: \_\_\_\_\_

DISTRIBUTION SYSTEM: GRAVITY FED

LOW PRESSURE DOSED

TRENCHES:	LINEAR FEET REQUIRED: <u>156'</u>	INLET DEPTH: <u>5'</u>
	TRENCH WIDTH: <u>2</u>	MAXIMUM BOTTOM DEPTH: <u>10.5'</u>
	MINIMUM SPACE BETWEEN TRENCHES: _____	EFFECTIVE AREA BEGINNING DEPTH: <u>5.5'</u>
	LOCATION: <u>2 x 78' Trenches</u>	
NOTES:		

ISSUED BY: Brian Baker

ISSUE DATE: 10/28/14

EXPIRATION DATE: 10/28/15

\*Permit Revised on 8/22/14

**NOTE: CONTRACTOR MUST SCHEDULE A PRE-CONSTRUCTION INSPECTION PRIOR TO BEGINNING ANY INSTALLATION**

NOTE: CONTRACTOR MUST SCHEDULE AN INSPECTION AND GAIN APPROVAL OF ALL COMPONENTS PRIOR TO COVERING

NOTE: STONE MUST BE APPROVED BY HEALTH DEPARTMENT AND GRAVEL TICKET MUST BE AVAILABLE FOR REVIEW.

NOTE: WATERTIGHT SEPTIC TANKS REQUIRED

NOTE: ALL PARTS OF SEPTIC SYSTEM SHALL BE AT LEAST 100 FEET DOWNGRADIENT FROM ANY WATER WELL

NOTE: MANHOLE RISERS REQUIRED ON ALL SEPTIC TANKS AND PUMP CHAMBERS

NOTE: AN ELECTRICAL PERMIT IS REQUIRED FOR INSTALLATION OF ANY ELECTRICAL COMPONENTS OF THE SYSTEM

**NEITHER THE HOWARD COUNTY COUNCIL NOR THE HEALTH DEPARTMENT IS RESPONSIBLE FOR THE SUCCESSFUL OPERATION OF ANY SYSTEM.**

**PERMITTEE RESPONSIBLE FOR OBTAINING FINAL APPROVAL ON THIS PERMIT.**

**CALL 410-313-1771 TO SCHEDULE INSPECTIONS.**

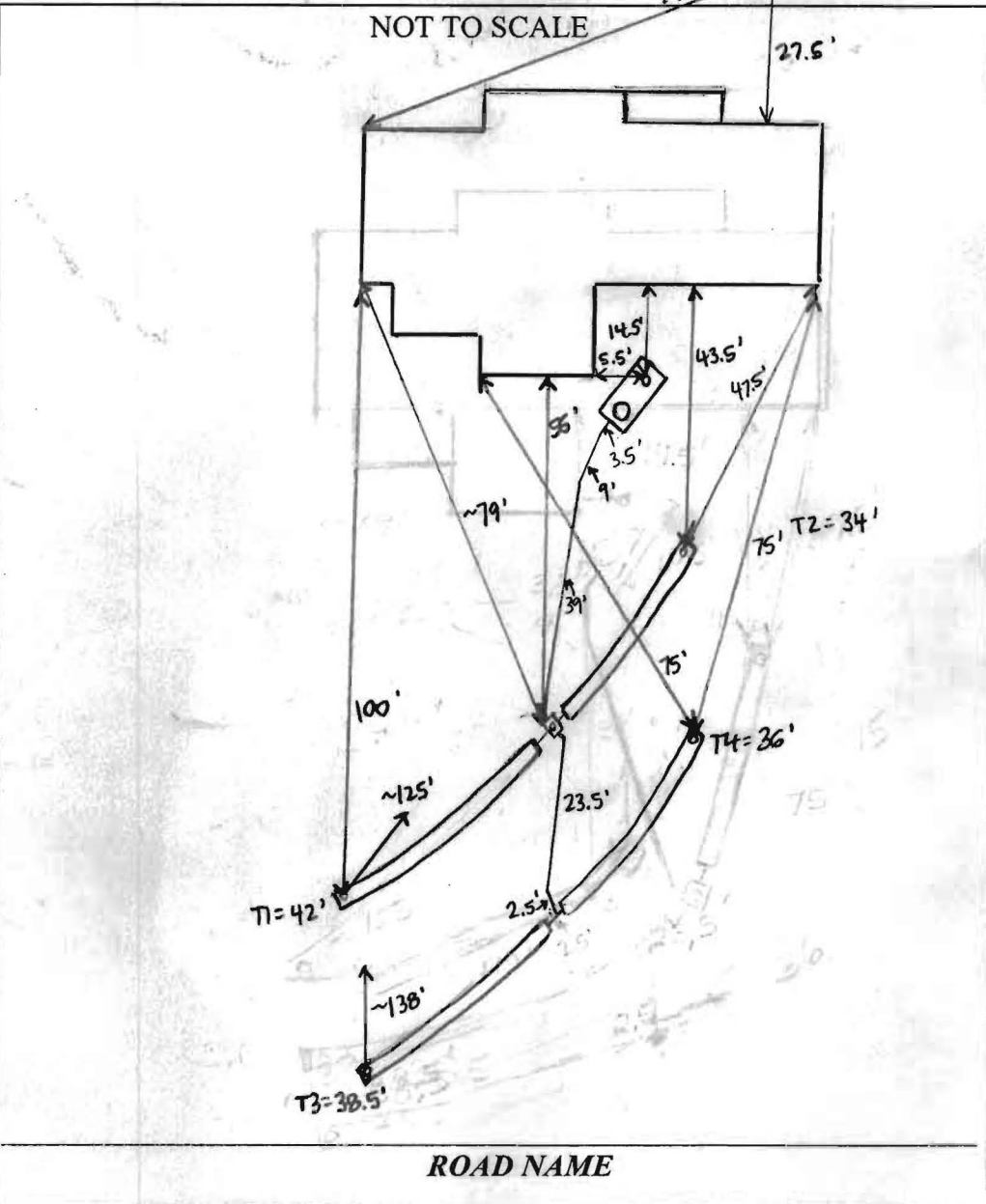

TRENCH/DRAINFIELD DATA		
WIDTH	INLET	BOTTOM
2	4.5-5'	10.5'
NUMBER OF TRENCHES		4
TOTAL LENGTH		151'
ABSORPTION AREA		755
DISTRIBUTION BOX LEVEL		Levelers
DISTRIBUTION BOX BAFFLE		Yes
DISTRIBUTION BOX PORT		Yes

SEPTIC TANK DATA	
SEPTIC TANK I LEVEL	Yes
MANUFACTURER	?
CAPACITY	? GAL
SEAM LOC	Midseam
TANK LID DEPTH	4.5-5.5'
BAFFLES	Yes
BAFFLE FILTER	No
MANHOLE LOC	Rear
6" PORT LOC	Front
WATERTIGHT TEST	No
SLOTTED	No
DATE ON LID	No

PUMP/SEPTIC TANK LEVEL N/A	
MANUFACTURER	
CAPACITY	GAL
SEAM LOC	
TANK LID DEPTH	
BAFFLES	
BAFFLE FILTER	
MANHOLE LOC	
6" PORT LOC	
WATERTIGHT TEST	
SLOTTED	
DATE ON LID	

PRE-CONSTRUCTION: 10/28/2014 Trenches laid out. (BB)

INSTALLATION: 10/30/2014 System finished. O.K. to backfill. (BB)

FINAL INSPECTOR B. Baker DATE OF APPROVAL 10/30/2014

BQ

We are an Equal Opportunity Employer

# S.W. Barrick & Sons

WOODSBORO, MARYLAND

CUSTOMER'S COPY

Barrick Dispatch 301-845-6343  
Barrick Sale 301-845-6341

BILLING INQUIRIES  
1-800-762-2294

Mailing Address:  
P.O. Box 1504  
Laurel, Maryland 20725

TICKET #01078783

STATION B

DATE 10/29/14 TIME 06:44:55

CUSTOMER JMCONT  
J.M. CONTRACTING LLC  
425 OBRENT RD  
SYKSVILLE, MD 21784

JOB YARD : YARD  
P.O. # PROJECT #:

TRUCK JACK1 LICENSE  
DRIVER: JACKSON TRUCKING

3 AXLES

GROSS	SCALE A	64740 lb	DAILY	Loads	Tons
TARE	IN (STORED)	24920 lb	TOTAL	1	19.91
NET		39820 lb	TIME IN 06:44:55	43	843.44
NET		19.91 t	TIME OUT 06:44:55		

MAT'L 22 : MD# 2 (AASHTO#3)  
HAUL ZONE 0000

WEIGHMASTER \_\_\_\_\_  
Sally Gardner  
Have a Nice Day!

RECEIVED BY *Josh*

BQ

We are an Equal Opportunity Employer  
**S.W. Barrick & Sons**  
WOODSBORO, MARYLAND

CUSTOMER'S COPY

Barrick Dispatch 301-845-6343  
Barrick Sale 301-845-6341

BILLING INQUIRIES  
1-800-762-2294

Mailing Address:  
P.O. Box 1504  
Laurel, Maryland 20725

TICKET #01078442

STATION B

DATE 10/28/14 TIME 07:12:13

CUSTOMER JMCNT  
J. M. CONTRACTING LLC.  
425 OBREHT RD.  
SYKSVILLE, MD 21784

JOB YARD : YARD  
P. O. # PROJECT #:

TRUCK JACK1 LICENSE  
DRIVER: JACKSON TRUCKING

3 AXLES

GROSS	SCALE A	65440 lb	DAILY	1	Tons	20.26
TARE	IN (STORED)	24920 lb	TOTAL	37		721.81
NET		40520 lb	TIME IN 07:12:13		TIME OUT 07:12:13	
NET		20.26 t				

MAT'L 22 : MD# 2 (AASHTO#3)  
HAUL ZONE 0000

WEIGHMASTER Sally Gardner  
Have a Nice Day!

RECEIVED BY Flesh

BQ

We are an Equal Opportunity Employer  
**S.W. Barrick & Sons**  
WOODSBORO, MARYLAND

CUSTOMER'S COPY

Barrick Dispatch  
301-845-6343

Barrick Sale  
301-845-6341

Mailing Address:  
P.O. Box 1504  
Laurel, Maryland 20725

BILLING INQUIRIES  
1-800-762-2294

TICKET #01078568

STATION B

DATE 10/28/14 TIME 10:41:49

CUSTOMER JMCONT  
J. M. CONTRACTING LLC.  
425 OBREHT RD  
BYKSVILLE, MD 21784

JOB YARD : YARD  
P.O. # PROJECT #:

TRUCK JACK2 LICENSE  
DRIVER: JACKSON TRUCKING

3 AXLES

	SCALE A		Loads	Tons
GROSS	67180 lb	DAILY	3	61.17
TARE IN (STORED)	25780 lb	TOTAL	39	762.72
NET	41400 lb	TIME IN 10:41:49		TIME OUT 10:41:49
NET	20.70 t			

MAT'L 22 : MD# 2 (AASHTO#3)  
HAUL ZONE 0000

WEIGHMASTER \_\_\_\_\_  
Sally Gardner  
Have a Nice Day!

RECEIVED BY Loj

BQ

We are an Equal Opportunity Employer  
**S.W. Barrick & Sons**  
WOODSBORO, MARYLAND

CUSTOMER'S COPY

Barrick Dispatch 301-845-6343  
Barrick Sale 301-845-6341

BILLING INQUIRIES  
1-800-762-2294

Mailing Address:  
P.O. Box 1504  
Laurel, Maryland 20725

TICKET #01078444

STATION B

DATE 10/28/14 TIME 07:14:51

CUSTOMER JMCONT  
J.M. CONTRACTING LLC.  
425 OBREHT RD  
BYKSVILLE, MD 21784

JOB YARD : YARD  
P.O. # PROJECT #:

TRUCK JACK2 LICENSE  
DRIVER: JACKSON TRUCKING

3 AXLES

				Loads	Tons
GROSS	SCALE A	66200 lb	DAILY	2	40.47
TARE	IN (STORED)	25700 lb	TOTAL	38	742.02
NET		40420 lb	TIME IN 07:14:51		TIME OUT 07:14:51
NET		20.21 t			

MAT'L 22 : MD# 2 (RASHTD#3)  
HAUL ZONE 0000

WEIGHMASTER Sally Gardner  
Have a Nice Day!

RECEIVED BY Ray

BQ

We are an Equal Opportunity Employer

# S.W. Barrick & Sons

WOODSBORO, MARYLAND

CUSTOMER'S COPY

Barrick Dispatch  
301-845-6343

Barrick Sale  
301-845-6341

Mailing Address:  
P.O. Box 1504  
Laurel, Maryland 20725

BILLING INQUIRIES  
1-800-762-2294

TICKET #01078686

STATION B

DATE 10/28/14 TIME 14:20:06

CUSTOMER JMCONT  
J.M. CONTRACTING LLC.  
425 DBREHT RD  
SYKESVILLE, MD 21784

JOB YARD : YARD  
P.O. # PROJECT #:

TRUCK JACK2 LICENSE  
DRIVER: JACKSON TRUCKING

3 AXLES

GROSS	SCALE B	65740 lb
TARE	IN (STORED)	25780 lb
NET		39960 lb
NET		19.98 t

	Loads	Tons
DAILY	5	101.87
TOTAL	41	803.42
TIME IN	14:20:06	TIME OUT 14:20:06

MAT'L 22 : MD# 2 (AASHTO#3)  
HAUL ZONE 0000

WEIGHMASTER

Sally Gardner

Have a Nice Day!

RECEIVED BY

