

Bureau of Environmental Health

8930 Stanford Boulevard, Columbia, MD 21045

Main: 410-313-2640 | Fax: 410-313-2648

TDD 410-313-2323 | Toll Free 1-866-313-6300

www.hchealth.org

Facebook: www.facebook.com/hocohealth

Twitter: HowardCoHealthDep

Maura J. Rossman, M.D., Health Officer

4555272

APPLICATION

FOR PERCOLATION TESTING AND SITE EVALUATION

PROPERTY LOCATION

SUBDIVISION/PROPERTY NAME Anthony + Leonora Kopera LOT #

PROPERTY ADDRESS 11506 Blue Flame Ct Clarksville, MD 21029

TAX ACCOUNT # TAX MAP GRID PARCEL LOT LOT SIZE (ACRES)

ZONING CATEGORY TIER

PROPERTY OWNER(S) Anthony Leonora Kopera

DAYTIME PHONE 301-490-7402 CELL EMAIL

MAILING ADDRESS 11506 Blue Flame Ct Clarksville MD 21029

APPLICANT Ronnie Neaps RELATIONSHIP TO OWNER: Contractor

DAYTIME PHONE 443-277-7526 CELL Same EMAIL NO

MAILING ADDRESS 425 O Brecht Rd Sykesville MD 21784

I HEREBY APPLY FOR THE NECESSARY TESTING/EVALUATION PRIOR TO ISSUANCE OF SEWAGE DISPOSAL SYSTEM PERMIT(S):

- BUILDING: [X] RESIDENTIAL WITH 4 EXISTING OR PROPOSED BEDROOMS IN THE COMPLETED STRUCTURE

- PROPERTY: [X] CONSTRUCT NEW OSDS ON UNDEVELOPED LOT

IS THE PROPERTY WITHIN 2500 FEET OF ANY RESERVOIR? [X] NO

AS APPLICANT, I UNDERSTAND THE FOLLOWING:

- THIS APPLICATION IS VALID FOR TWO(2) YEARS FROM DATE OF FEE PAYMENT AND APPROVAL IS BASED UPON HEALTH OFFICER SIGNATURE OF A PERC CERTIFICATION PLAN PRIOR TO EXPIRATION OF THIS PERMIT.

I declare and affirm that to the best of my knowledge, the information contained herein is correct. I declare that I am the owner of the property or duly authorized to make this application on behalf of the owner. I agree to comply with all applicable state and county regulations. By signature of this application, I hereby grant Howard County Health Department officials the right to enter onto the property for the purpose of inspecting the property as directly related to the requested permit/service. SIGNATURE OF APPLICANT DATE 10/16/14

AP

(A)

Dense Red  
B+C Loam  
4.5'-5.5'  
Dense Red  
Brand  
Beige Sa  
Loam -  
Loamy Sa  
5-10%  
Rock  
Slight  
Moisture  
14.5'

(B)

Moderately  
Dense Red  
Cl Loam  
1'-1.5'  
Mixture of  
Very Dense  
Cl Loam +  
Dense Sa  
Cl Loams  
4.5'  
Mixture of  
Dense Sa  
Loam and  
Sa Loam  
6'  
Sa Loams  
Turning to  
Loamy Sa  
15.5'  
Deeper  
5-10% Rock

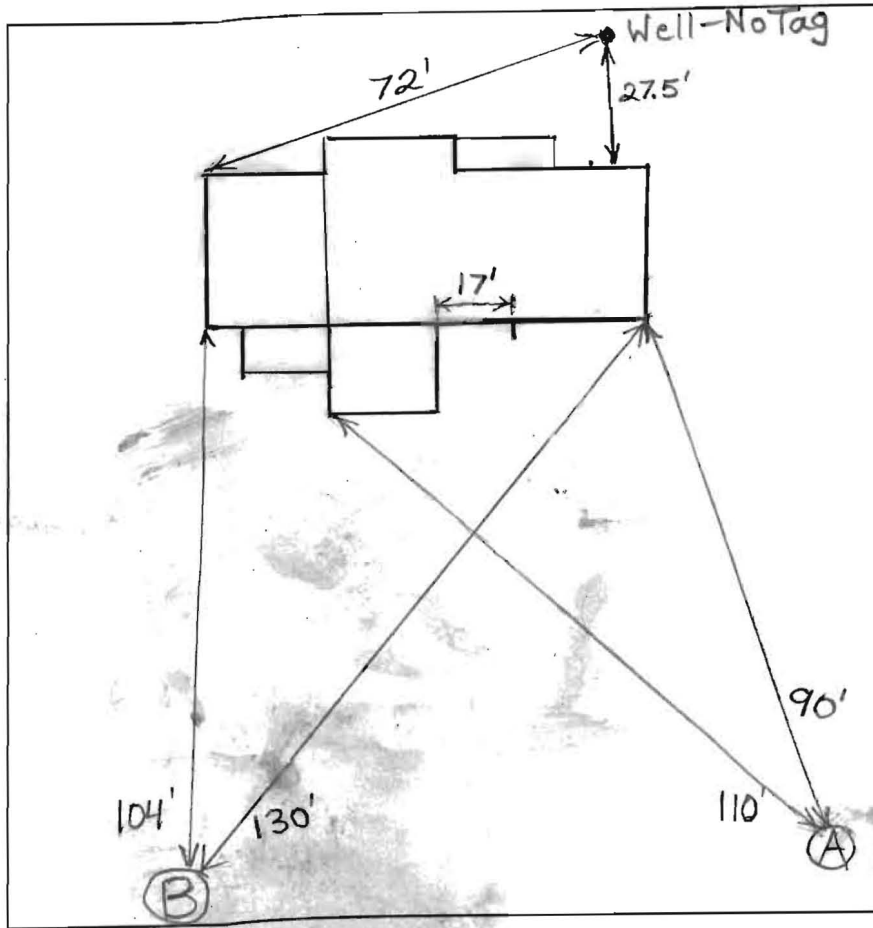

DATE	TEST #	DEPTH	START	BREAK 1" DROP	STOP 2" DROP	TIME OF 2ND INCH	P/F/H
10/28/2014	A	5.5'/14.5'	11:24	11:34:30	Stopped Dirt Fell in Hole		H
		6'	11:57	12:05	12:29	24	P
	B	6.3'/15.5'	12:38	12:46	1:02	16	P

REMARKS Water Poured in Bottom of Holes - Rates O.K  
 SANITARIAN B. Baker BACKHOE R. Heaps OTHERS Homeowner  
 TEST HOLES USED IN SDA A+B AVG. PERC TIME 20 SQ. FT/BR \_\_\_\_\_  
 TRENCH WIDTH \_\_\_\_\_ INLET DEPTH \_\_\_\_\_ MAX. BOT DEPTH \_\_\_\_\_ EFFECTIVE SW \_\_\_\_\_