

APPLICATION

A 25055

SEWAGE DISPOSAL TESTING

P _____

STATE OF MARYLAND - DEPARTMENT OF HEALTH AND MENTAL HYGIENE

DISTRICT 3rd

HOWARD COUNTY HEALTH DEPARTMENT
ENVIRONMENTAL HEALTH SERVICES
P. O. BOX 476, ELLICOTT CITY, MARYLAND 21043
TELEPHONE: 465-5000, EXT. 356

DATE 12/27/76

TO: THE COUNTY HEALTH OFFICER
ELLICOTT CITY, MARYLAND

I, HEREBY, APPLY FOR THE NECESSARY TEST IN ORDER TO CONSTRUCT (OR RECONSTRUCT) A SEWAGE DISPOSAL SYSTEM.

PROPERTY OWNER Charles E. Wehland

ADDRESS Ellicott City, Md. PHONE 465-8755

PROPERTY LOCATION: Call Carol Clark 489 4004

SUBDIVISION Pickay Farms LOT NO. 30

ROAD AND DESCRIPTION _____

SIZE OF LOT 3.0909 Ac. TYPE BLDG. 3
NUMBER OF BEDROOMS

IF NOT SINGLE RESIDENCE DESCRIBE _____

THE SYSTEM INSTALLED UNDER THIS APPLICATION IS ACCEPTABLE ONLY UNTIL PUBLIC FACILITIES BECOME AVAILABLE.

SIGNATURE OF APPLICANT Albert S. [Signature]

APPROVED BY _____ FOR _____ DATE _____
(KIND OF SYSTEM)

REJECTED BY _____ FOR _____ DATE _____
(KIND OF SYSTEM)

HOLD PENDING FURTHER TESTS BH DATE 6/10/77

REASONS FOR REJECTION OR HOLDING 6/10/77 - ROCK 7/19/77 Move
Holes Needed Rock Lot also Hold for Review
7/28/77 DM said Lot Rejected. Must Pretest extra holes before calling
for appointment. If No answer, call for appointment R/S

THIS IS NOT A PERMIT

8/26/77 Talked to C Clark She decided to give up to stop this lot

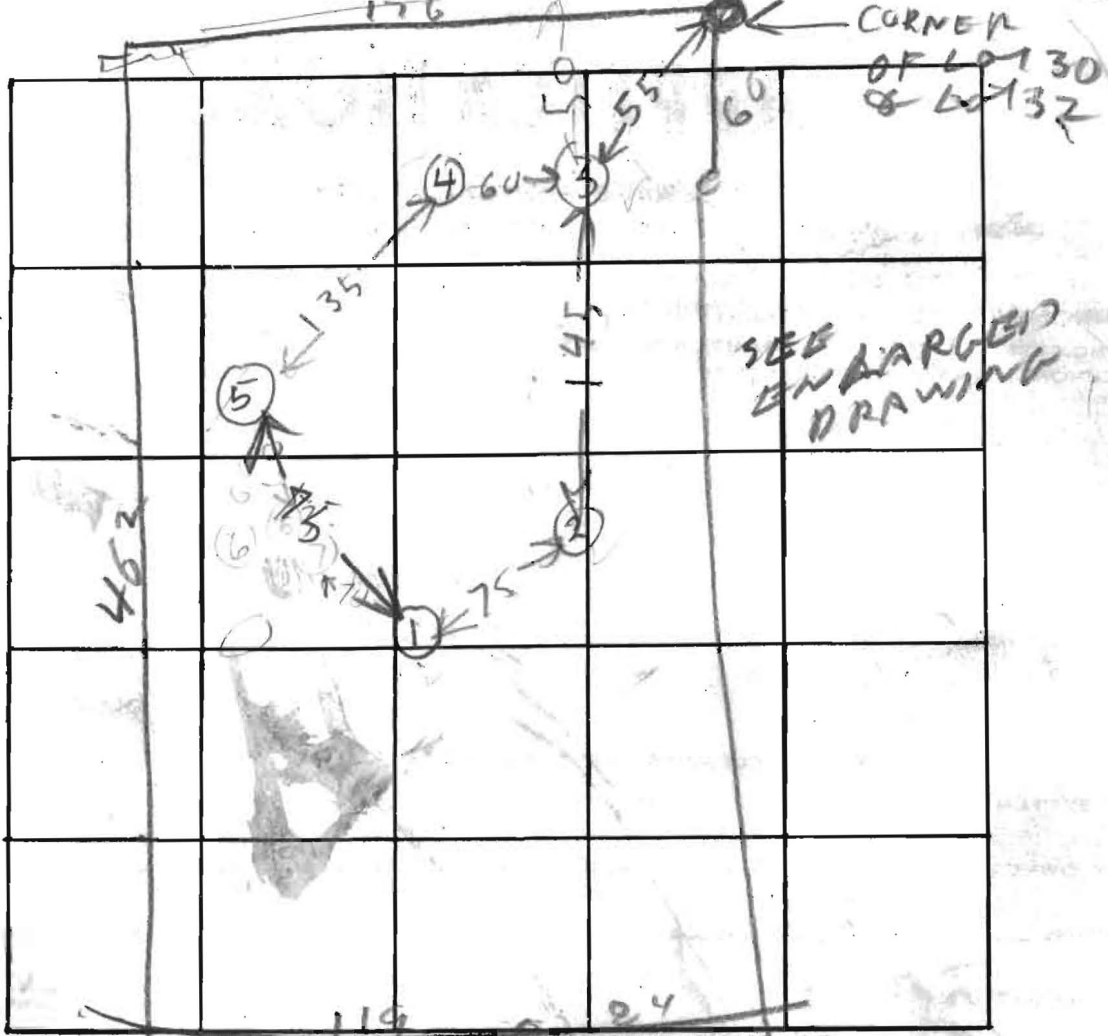

INDICATE NORTH - NAME ADJOINING ROADWAY AS BASE LINE.

R/W

DATE	TEST NO.	DEPTH	PRE-WET		TEST - 1" DROP		TIME	HOLE ELEVATION
			START	STOP	START	STOP		
6/10/77	1V	10	TOP ROCK	4 FT BOTTOM DRY	CLAY MID 6 FT SAND			LOW
	2V	13	TOP DRY	5 FT DRY	CLAY BOT 8 FT SAND			LOW
	3V	13	TOP DRY	5 FT DRY	CLAY BOT 8 FT SAND			HIGH
	4V	12	TOP DRY	6 FT DRY	CLAY BOT 6 FT SAND			HIGH
	5V	3	ROCK	BOTTOM DRY				HIGH
7/19/77	6S	4	1045	1124	little perc			LOW
	6D	12	1045	1050	1050	1100	10	LOW
	7S	4	1056	1100	1100	1106	6	
	7D	11	1109	1121	1121	1134	13	
	8D	11	1103	1107	1107	1111	4	
	8S	3 1/2	1105	1119	1119	1135	16	
REMARKS	6M	6	1147	1205	1205	1231	26	

REMARKS

TYPE OF SOIL

TESTED BY

B. HANBLEN 6/10/77

ALSO PRESENT:

CAROL CLARK
SCHELL CO.

7/19/77
C. Clark
J. Brubaker

Lot 30
 Dickey Farms

DATE	HOLE#	DEPTH	START	STOP	START	STOP
4/19/77	9D	1 1/2	1159	1205	1205	1217
	9S	5 1/2	1159	1210	1210	1230
	10V	4	ROCK BOTTOM			
	11V	3	ROCK BOTTOM			
	12V	8	ROCK BOTTOM			
	13V	3	ROCK BOTTOM			
	14	6	ROCK BOTTOM			
4/19/77	15	8	ROCK BOTTOM			

LOT 30 DICKKEY
PROVER M.

40
50

30

R/W TO DAY RD
FRONT

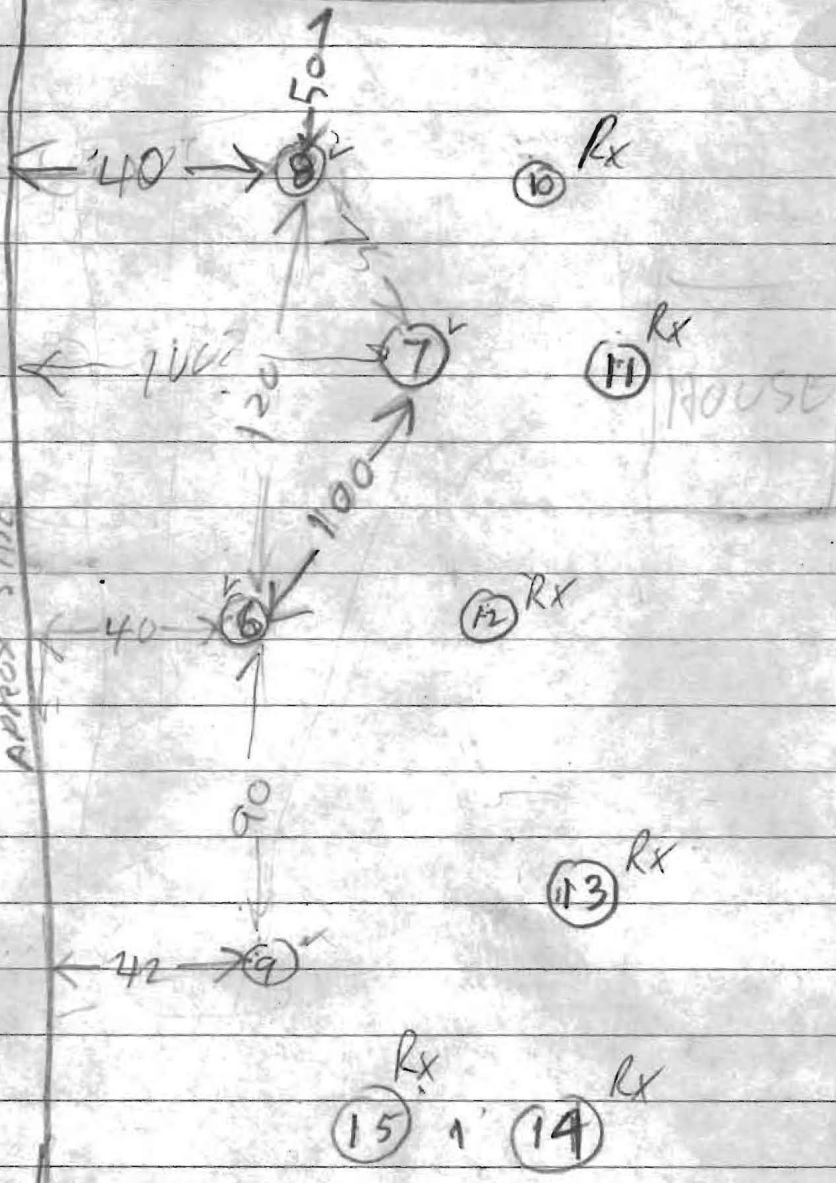

⑥⑦⑧ PASSED

