

PUB. SEWER STATUS VERIFIED BY \_\_\_\_\_

ISSUE DATE: 4/8/2011

# PERMIT

P 534549

APPROVAL DATE: 5/5/2011

A REPAIR

## Septic Repair ON-SITE SEWAGE DISPOSAL SYSTEM HOWARD COUNTY HEALTH DEPARTMENT BUREAU OF ENVIRONMENTAL HEALTH

South Carroll Backhoe IS PERMITTED TO INSTALL  ALTER

ADDRESS: 4410 Salem Bottom Road Westminster, MD 21157 PHONE NUMBER: 410-875-4197

SUBDIVISION: \_\_\_\_\_ LOT NUMBER: \_\_\_\_\_

ADDRESS: 14399 Old Frederick Road PROPERTY OWNER: Sam Spicknall

SEPTIC TANK CAPACITY (GALLONS): N/A (1250 Ex)

PUMP CHAMBER CAPACITY (GALLONS): N/A 2' wide

NUMBER OF BEDROOMS: 4 4' - 9'

SQUARE FEET OF HOUSE: \_\_\_\_\_ 10' C.T.C.

LINEAR FEET OF TRENCH REQUIRED: 132 LF

TRENCHES:	
LOCATION:	<u>Set D box 20' from house. Install 2x 66' trenches on contour running towards N. 99.</u>
PURPOSE:	<u>Pump &amp; collapse Ex. D box. Manhole riser needed on tank. obs. pipes needed in trenches.</u>

PLANS APPROVED: K. Wolf DATE: 5-3-11

- NOTE: PERMIT VOID AFTER 2 YEARS
- NOTE: CONTRACTOR RESPONSIBLE FOR SCHEDULING A PRE-CONSTRUCTION INSPECTION FOR ALL INSTALLATIONS
- NOTE: WATERTIGHT SEPTIC TANKS REQUIRED
- NOTE: ALL PARTS OF SEPTIC SYSTEM SHALL BE 100 FEET FROM ANY WATER WELL
- NOTE: MANHOLE RISERS REQUIRED ON ALL SEPTIC TANKS AND PUMP CHAMBERS

**NEITHER THE HOWARD COUNTY COUNCIL OR THE HEALTH DEPARTMENT IS RESPONSIBLE FOR THE SUCCESSFUL OPERATION OF ANY SYSTEM PERMITTEE RESPONSIBLE FOR OBTAINING FINAL APPROVAL ON THIS PERMIT CALL 410-313-1771 FOR INSPECTION OF SEPTIC SYSTEM**

Centerline of Old Frederick Road

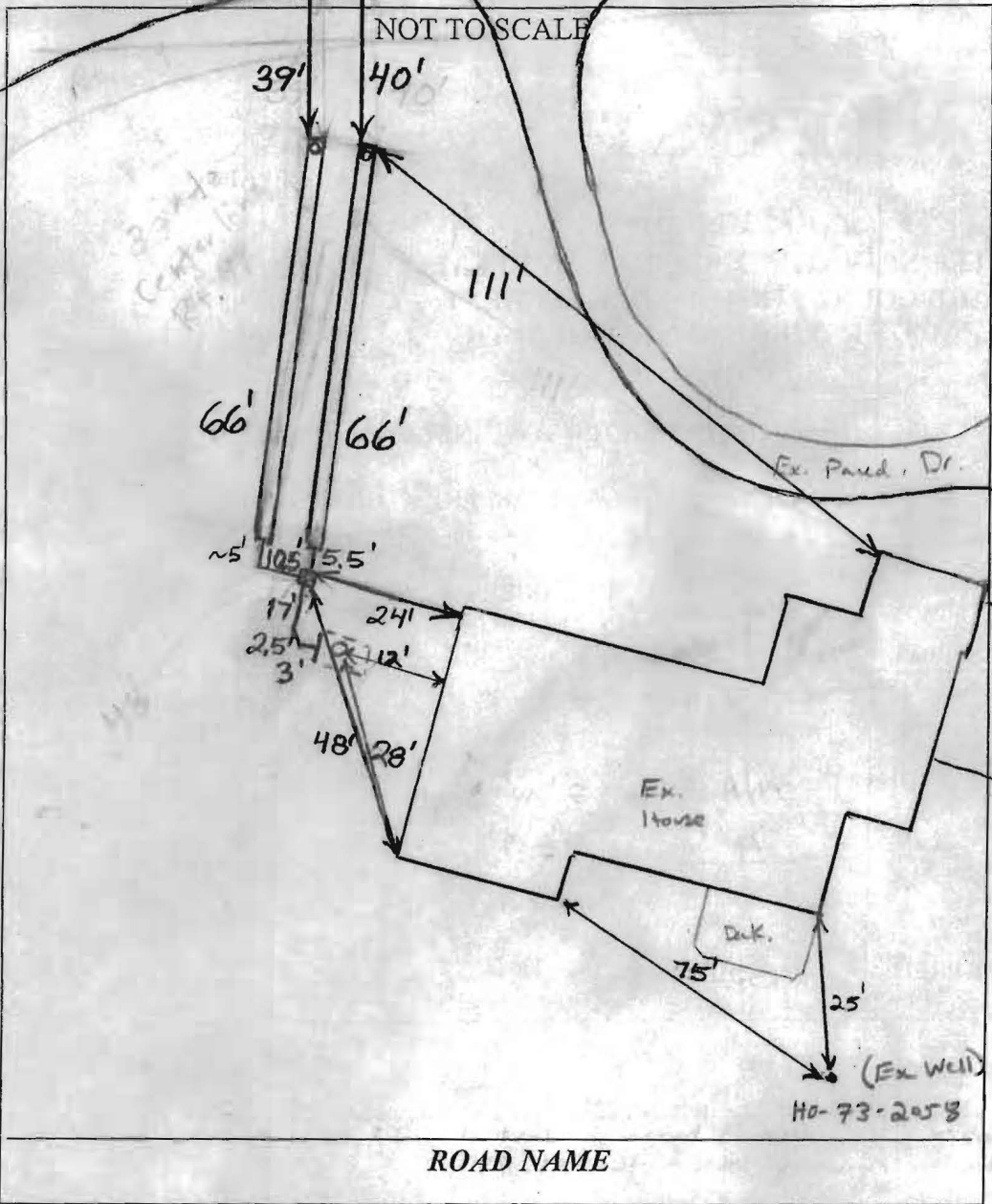

TRENCH/DRAINFIELD DATA		
WIDTH	INLET	BOTTOM
2'	4'	9'
NUMBER OF TRENCHES		2
TOTAL LENGTH		132'
ABSORPTION AREA		528
DISTRIBUTION BOX LEVEL		Levelers
DISTRIBUTION BOX BAFFLE		Yes
DISTRIBUTION BOX PORT		Yes

SEPTIC TANK DATA	
SEPTIC TANK I LEVEL	Yes
MANUFACTURER	?
CAPACITY	1250 GAL
SEAM LOC	Midseam
TANK LID DEPTH	2'
BAFFLES	Yes (existing)
BAFFLE FILTER	No
MANHOLE LOC	Rear
6" PORT LOC	None
WATERTIGHT TEST	No
SLOTTED	No
DATE ON LID	N/A
PUMP/SEPTIC TANK LEVEL	
N/A	
MANUFACTURER	
CAPACITY	
SEAM LOC	
TANK LID DEPTH	
BAFFLES	
BAFFLE FILTER	
MANHOLE LOC	
6" PORT LOC	
WATERTIGHT TEST	
SLOTTED	
DATE ON LID	

PRE-CONSTRUCTION:

5-3-11 To keep trenches out of the upgradient setback from ex. well, trenches are to be placed close to rt. 99 as possible. OK to use ex. S.T., pump and collapse ex. D.W. Install 2x62 trenches on contour running towards rt. 99. Contractor needed to stay 20' off of power lines. Contractor to stick one trench today. (KW)

INSTALLATION: 5/5/2011 System finished. O.K. to backfill. (BB)