

PERMIT

SEWAGE DISPOSAL SYSTEM

MARYLAND STATE DEPARTMENT OF HEALTH

HOWARD COUNTY

03-307417

ELLICOTT CITY

DISTRICT 3rd

DATE 11/6/80

INDEXED

Bollinger Brothers

Richard Bockmiller & Sons, Inc.

IS PERMITTED TO INSTALL ALTER

ADDRESS 1073 Wilda Drive, Westminster, Md. 21157

PHONE

SUBDIVISION Heatherwood

ROAD

13201 Old Frederick Road

LOT 6

PROPERTY OWNER Richard Bockmiller Edward Kasemeyer - 465-7474

ADDRESS same as above 2596 Pfefferkorn Rd., West Friendship, Md.

SPECIFICATIONS 3 bedrooms - 1000 gallon tank 4 bedrooms - 1250 gallon tank

21794

SEPTIC TANK CAPACITY _____ GALLONS

DRAIN FIELD _____ DEPTH _____ FEET, BOTTOM AREA _____ SQ. FT.

DEEP TRENCH _____ DEPTH _____ FEET, BOTTOM AREA _____ SQ. FT.

SEEPAGE PITS ABSORBENT SIDE-WALL AREA 130 SQ. FT. per bedroom

INLET PIPE 4 FT. BELOW ORIGINAL GRADE. MAXIMUM DEPTH 10 FT. BELOW ORIGINAL GRADE

EFFECTIVE DEPTH AT _____ FT. BELOW ORIGINAL GRADE.

LOCATE DISPOSAL AREA 125 FT. FROM front LOT LINE AND 145 FT. FROM right LOT LINE AS SEEN WHEN FACING LOT FROM Old Frederick Road.

PLANS APPROVED BY Raymond Hodges

DATE 12/14/77

COVER NO WORK UNTIL INSPECTED AND APPROVED.

NEITHER THE HOWARD COUNTY COUNCIL NOR THE HEALTH DEPARTMENT IS RESPONSIBLE FOR THE SUCCESSFUL OPERATION OF ANY SYSTEM.

NOTE: IF TRENCH IS USED CALL FOR INSPECTION BEFORE PLACING GRAVEL IN TRENCH.

NOTE: NO DRY WELL SHALL EXCEED 15 FOOT IN DIAMETER.

NOTE: ALL PIPE FROM HOUSE TO DISPOSAL AREA MUST BE CAST IRON.

PERMIT VOID AFTER THREE YEARS.

NOTE: INSTALL STAND PIPE ON SEPTIC TANK AND DRY WELL. STAND PIPES MUST BE 6 INCHES IN DIAMETER. CAST IRON, CONCRETE OR TERRAZO ACCEPTED.

BLDG. PERMIT SIGNED AND RETURNED 12/9/80
Serial # 45030.

AD 6895

***INSTALLER IS RESPONSIBLE FOR OBTAINING FINAL APPROVAL ON THIS PERMIT.**

*2/27/81
final
2/18/81
A.M. please*

*APPROVED
2/27/81 RH
P 31013
A 26895*

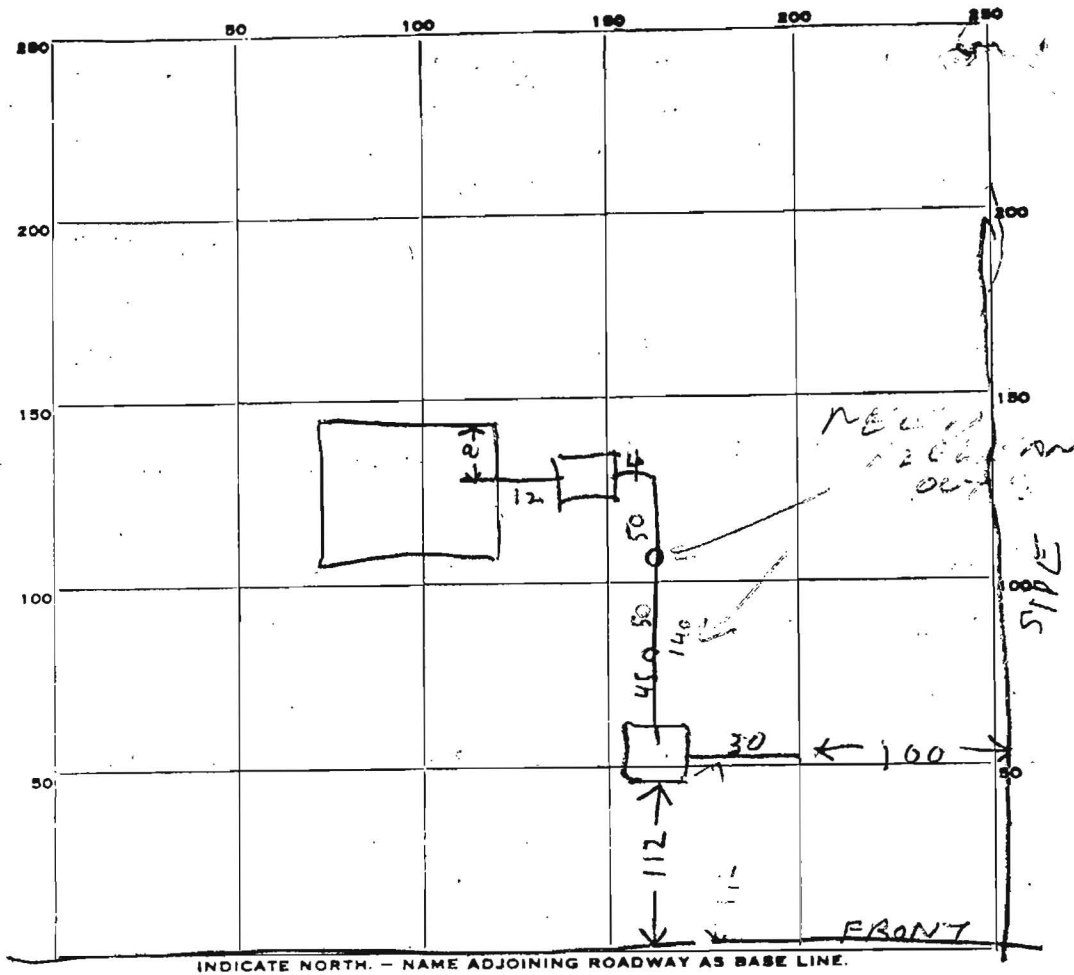

INDICATE NORTH. - NAME ADJOINING ROADWAY AS BASE LINE.

PERMIT CARD _____

SEPTIC TANK, LEVEL OK 1250 BABYLON VAULT

CLEANOUTS

ST	DW
OK	OK

DISTRIBUTION BOX, LEVEL _____

DITCH! TRENCH FIELD, DEPTH 10 FT. TRENCH WIDTH 3 FT.

GRAVEL DEPTH 6 1/2 IN. TOTAL LENGTH 30 FT.

NUMBER OF TRENCHES 1 TOTAL BOTTOM AREA _____

SEEPAGE PITS, INSIDE PERIMETER 60 DIAMETER FT. DEPTH BELOW INLET 5.5 FT.

ABSORBENT AREA 330 SQ. FT.

REMARKS 2/18/81 - LOCATION OK DITCH INLET 5 1/2 FT
BELOW GRADE DW INLET 4 1/2 FT BELOW OG DW IS 10 1/2
FT BELOW GRADE & CALLED FS 2 CLEANOUTS, EVERY 50 FT
NEEDED FROM TANK TO DW. RH

2/27/95 10 SQ FT TOTAL ABSORBENT AREA
CLEANOUTS ADDED

DATE SYSTEM APPROVED 2/27/95

INSPECTOR _____

