

C1 31562

SEQUENCE NO. (MDE USE ONLY)

STATE OF MARYLAND WELL COMPLETION REPORT

THIS REPORT MUST BE SUBMITTED WITHIN 45 DAYS AFTER WELL IS COMPLETED.

(THIS NUMBER IS TO BE PUNCHED IN COLS. 3-6 ON ALL CARDS)

FILL IN THIS FORM COMPLETELY PLEASE TYPE

COUNTY NUMBER A

ST/CO USE ONLY DATE Received MM 06 DD 05 YY 15

DATE WELL COMPLETED MM 03 DD 18 YY 15

Depth of Well 22 400 26 (TO NEAREST FOOT)

PERMIT NO. FROM "PERMIT TO DRILL WELL" HO-14-0156

OWNER Hikmat Jacob first name TOWN Clarksville
WELL SITE ADDRESS Greenberry Lane
SUBDIVISION Greenberry SECTION LOT 10

WELL LOG

Not required for driven wells

STATE THE KIND OF FORMATIONS PENETRATED, THEIR COLOR, DEPTH, THICKNESS AND IF WATER BEARING

Table with columns: DESCRIPTION (Use additional sheets if needed), FEET (FROM TO), check if water bearing. Includes handwritten entries like 'Light to Dark Brown Loamy', 'Grey schist', 'Brown', 'Grey schist', 'White', 'Grey schist soft'.

GROUTING RECORD

WELL HAS BEEN GROUTED (Y) (N)
TYPE OF GROUTING MATERIAL (Circle one) CEMENT (CM) BENTONITE CLAY (BC)
NO. OF BAGS 25 NO. OF POUNDS 2350
GALLONS OF WATER 150
DEPTH OF GROUT SEAL (to nearest foot) from 0 ft. to 64 ft.

CASING RECORD

main casing TYPE PL Nominal diameter top (main) casing (nearest inch)! 08 Total depth of main casing (nearest foot) 66

OTHER CASING (if used)

Table with columns: diameter inch, depth (feet) from to

SCREEN RECORD

screen type or open hole (ST) (BR) (HO) (PL) (OT)

DEPTH (nearest ft.) HO 66 400

NUMBER OF UNSUCCESSFUL WELLS: 1

WELL HYDROFRACTURED (Y) (N)

CIRCLE APPROPRIATE LETTER A WELL WAS ABANDONED AND SEALED WHEN THIS WELL WAS COMPLETED

I HEREBY CERTIFY THAT THIS WELL HAS BEEN CONSTRUCTED IN ACCORDANCE WITH COMAR 26.04.04 "WELL CONSTRUCTION" AND IN CONFORMANCE WITH ALL CONDITIONS STATED IN THE ABOVE CAPTIONED PERMIT.

DRILLERS LIC. NO. 1 M3 D 009
DRILLERS SIGNATURE
LIC. NO. 1 D

GRAVEL PACK IF WELL DRILLED WAS FLOWING WELL INSERT F IN BOX 68

MDE USE ONLY (NOT TO BE FILLED IN BY DRILLER) T (E.R.O.S.) W Q

TELESCOPE CASING LOG INDICATOR OTHER DATA

C 3

PUMPING TEST

HOURS PUMPED (nearest hour) 6
PUMPING RATE (gal. per min.) 2.2
METHOD USED TO MEASURE PUMPING RATE 1 gal
WATER LEVEL (distance from land surface) BEFORE PUMPING 23 ft. WHEN PUMPING 166 ft.
TYPE OF PUMP USED (for test) A air P piston T turbine C centrifugal R rotary O other (describe below) J jet S submersible

PUMP INSTALLED

DRILLER INSTALLED PUMP (YES) (NO)
IF DRILLER INSTALLS PUMP, THIS SECTION MUST BE COMPLETED FOR ALL WELLS.
TYPE OF PUMP INSTALLED PLACE (A,C,J,P,R,S,T,O) IN BOX 29.
CAPACITY: GALLONS PER MINUTE (to nearest gallon) 31 35
PUMP HORSE POWER 37 41
PUMP COLUMN LENGTH (nearest ft.) 43 47
CASING HEIGHT (circle appropriate box and enter casing height) (+) above (-) below LAND SURFACE 01 (nearest foot)

LATITUDE 39.2329903
LONGITUDE 76.9722824
(DEFAULT COORD. WGS 84)

NOTES:
25 bags = 3.9 bags/10 ft.
Storage: 390'-23' = 367' x 2.6 gal/ft. = 954 gal

B 1 33898

SEQUENCE NO. (MDE USE ONLY)

STATE OF MARYLAND APPLICATION FOR PERMIT TO DRILL WELL

STATE PERMIT NUMBER

HO - 14 - 0156

fill in this form completely

555320 I please type

Date Received (APA) 11-18-14

OWNER INFORMATION

Mildenberg, Brenda + Assoc, Inc. 7350 - B Grace Dr B Columbia Md 21044

B 3

LOCATION OF WELL

Howard Greenberry Clarksville

DRILLER INFORMATION

Allen Compton M S D 009 Eagles Well Drilling, LLC P.O. Box 202 Woodbine, Md

B 4

SOURCES OF DRILLING WATER

- 1. 2. 3.

Greenberry Lane

Greenberry Lane 900 DISTANCE FROM ROAD ENTER FT OR MI

B 2

WELL INFORMATION

APPROX. PUMPING RATE 5 GAL. PER MIN. AVERAGE DAILY QUANTITY NEEDED 500 GAL. PER DAY

USE FOR WATER (CIRCLE APPROPRIATE BOX)

- Domestic Potable Supply & Residential Irrigation (circled) Farming, Industrial, Public Water Supply Well, Test, Open Loop Geothermal, Closed Loop Geothermal

NOT TO BE FILLED IN BY DRILLER HEALTH DEPARTMENT APPROVAL

Howard 13 A537374 COUNTY NAME COUNTY NO. DATE ISSUED 12/10/14 CO SIGNATURE EXP. DATE 12/10/15

APPROXIMATE DEPTH OF WELL 1400 FEET APPROXIMATE DIAMETER OF WELL 8 INCH

PROPOSED LOCATION OF WELL ON LOT SHOW PERMANENT STRUCTURES SUCH AS BUILDINGS, SEPTIC SYSTEM, ROADS AND/OR LANDMARKS AND INDICATE NOT LESS THAN TWO DISTANCE MEASUREMENTS TO WELL

METHOD OF DRILLING (circle one)

- BORED (or Augered) AIR-ROTARY (circled) JETTED ROTARY (Hydraulic Rotary) DRIVE POINT

REPLACEMENT OR DEEPEMED WELLS (CIRCLE APPROPRIATE BOX)

- THIS WELL WILL NOT REPLACE AN EXISTING WELL (circled) THIS WELL WILL REPLACE A WELL THAT WILL BE ABANDONED AND SEALED THIS WELL WILL REPLACE A WELL THAT WILL BE USED AS A STANDBY-CONTACT LOCAL APPROVING AUTHORITY FOR POLICY ON STANDBY WELLS THIS WELL WILL DEEPEM AN EXISTING WELL

PERMIT NUMBER OF WELL TO BE REPLACED OR DEEPEMED (IF AVAILABLE)

Not to be filled in by driller (MDE OR COUNTY USE ONLY)

APPROX. PERMIT NUMBER H02014G003 PERMIT No. H0-14-0156

SPECIAL CONDITIONS

NOTE APPROVING AUTHORITIES SHOULD USE SEPARATE SHEET IF NEEDED



Greenberry Lane

Linden church

FIELD DATE SHEET
HOWARD COUNTY WELL YIELD TEST

Well Permit No. HO- 14 - 0156

Location of Property: Greenberry Lane Clarksville, Md _____

Subdivision: Greenberry Lot 10 Block _____ Plot _____ Sec. _____

Well Driller: Fogles Allen Compton Owner: Jacob Hikmat

Depth of Well: 400'

Distance of measuring point (M.P.) above ground: 2'

Static water level (S.W.L.) below M.P.: 23'

High rate pumping –reservoir Drawdown

Time pump started: 8:30 Pumping rate: 12 gpm

Total time 45 Min to reach pumping water level 165'ft. below M.P.

Recovery pump test data – observations to be recorded every 15 minutes

TIME (in 15 minute intervals)	WATER LEVEL Below M.P.	PUMPING RATE Time to fill 1 gallon bucket	FLOW METER READING (if used)	CALCULATED FLOW (gallons per minute)
8:30	23'	5 Seconds	N/A	12 gpm
8:45	87'	5		12 gpm
9:00	141'	6		10 gpm
9:15	165'	23		2.2 gpm
9:30	165'	23'		2.2 gpm
9:45	165'	23'		2.2 gpm
10:00	165'	27'		2.2 gpm
10:15	165'	27'		2.2 gpm
10:30	165'	27'		2.2 gpm
10:45	165'	27'		2.2 gpm
11:00	165'	27'		2.2 gpm
11:15	165'	27'		2.2 gpm
11:30	165'	27'		2.2 gpm
11:45	165'	27'		2.2 gpm
12:00	165'	27'		2.2 gpm
12:15	165'	27'		2.2 gpm
12:30	165'	27'		2.2 gpm
12:45	165'	27'		2.2 gpm
1:00	165'	27'		2.2 gpm
1:15	165'	27'		2.2 gpm
1:30	165'	27'		2.2 gpm
1:45	165'	27'		2.2 gpm
2:00	165'	27'		2.2 gpm
2:15	165'	27'		2.2 gpm
2:30	165'	27'		2.2 gpm
2:45	165'	27'		2.2 gpm
3:00	165'	27'		2.2 gpm
3:15	165'	27'		2.2 gpm

**HOWARD COUNTY HEALTH DEPARTMENT
BUREAU OF ENVIRONMENTAL HEALTH
WELL & SEPTIC PROGRAM
TEL: (410)313-1771 FAX: (410)313-2648**

Information Form for the Installation of the Well Pump, Pitless Adapter, and Supply Piping

NOTE: The installer is responsible for requesting an inspection prior to 9 am on the day of the desired inspection. No work is to be covered until approved by the Health Department. All installations must comply with the National Standard Plumbing Code (NSPC, as amended locally) and COMAR 26.04.04 (MD Well Construction Regulations). Submission of a complete form is required prior to Use and Occupancy approval.

Company Name: Robert L. Feezer Co. Telephone #: 410-781-4655
Address: 6321 Barnett Avenue
Sykesville, MD 21784

(**Must circle one**) Licensed Plumber Licensed Well Driller Licensed Well Pump Installer
License # and name of individual responsible for the field installation:

Name (Print): Joshua Henricks License# PI0173

***A licensed individual must perform the actual installation. Apprentices must be under the supervision of a licensed journeyman or master plumber, pump installer or well driller. Licenses may be subjected to field verification. Unlicensed individuals may be reported to the appropriate licensing agency.**

Name of Property Owner: NV Homes Telephone #: 410-379-5956
Subdivision: Greenberry Lot #: 10 Well Tag #: HO - 14 - 0156 ✓
Site Address: 12014 Catherine Close Road
Clarksville, MD 21029

Submersible Pump Data

Make: Berkeley
Model #: B5P4MS10221
Pump Capacity 5 GPM
Well Yield: 2.2 GPM

Pitless Adapter

Make: Boshart
Model#: P-100-SS
Depth: 42" (36" min)
NSF/WSC approved: Yes

Well Cap and Electric Conduit

Two piece watertight cap: Yes
Screened, vented well cap: Yes
Cap secured to casing: Yes
Conduit min 18" B.G.: Yes
Conduit secured to well cap: Yes

Depth of well encountered at time of pump installation: 400 (feet)
If pump capacity exceeds well yield, a low water cut off switch is required by NSPC 1990 Section 17.8.4
Torque arrestors, Cable guards, or other acceptable method used- Must circle one
Safety rope, if used, attached to brass rope adapter or other acceptable method inside of well casing N/A

Piping to house

Type: Poly
PSI: 200 (160 psi min)
Depth of supply line: 42" (36" min)

House Connection

PVC sleeve to undisturbed soil at wall penetration: Yes
Length of sleeve(5' minimum from foundation): 10'
Sleeve sealed properly: Yes

The water supply line is required to be at least ten feet from the septic tank, pump chamber, sewage piping, distribution box, drainfields, and sewage reserve area. If this cannot be accomplished, contact this office for approval prior to installation.

Joshua Henricks Signature of company representative responsible for installation
August 8, 2016 date

OK 3/1/17
SC

For Health Department Use Only – Not to be completed by Installer

Date Insp. Requested: 01/25/2017 Date Insp. Approved: 01/25/2017 Inspector: DW/KW
Inspection Data: Pitless adapter watertight & water supply line at least 36" below grade ✓
Two piece cap installed and attached to casing securely ✓
Elec. conduit extends at least 18" below grade/attached to cap properly ✓
Safety rope not outside of well cap/casing ✓
Correct well tag attached properly and casing 8" above finished grade ✓
Water supply line sleeved adequately at house connection ✓
Adequate grout observed below pitless adapter ✓

Approved
01/25/2017
Must see
final grade
Prior to
1 cop

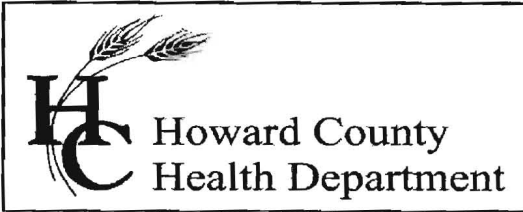

Bureau of Environmental Health

8930 Stanford Boulevard, Columbia, MD 21045

Main: 410-313-2640 | Fax: 410-313-2648

TDD 410-313-2323 | Toll Free 1-866-313-6300

www.hchealth.org

Facebook: www.facebook.com/hocohealth

Twitter: HowardCoHealthDep

Maura J. Rossman, M.D., Health Officer

INTERIM CERTIFICATE OF POTABILITY

Expiration Date – September 17, 2017

March 17, 2017

Homeowner
12014 Catherine Close Road
Clarksville, MD 21029

RE: Greenberry, Lot 10
12014 Catherine Close Road
Building Permit: B16004512
Well Permit: HO-14-0156

Dear Homeowner:

This is to advise you that the septic system installation and water well construction for the above referenced property have been inspected and approved. Final approval of the septic system was granted on **3/17/2017**. Final approval of the well line connection to the dwelling was granted on **1/25/2017**. The well construction was completed on **3/18/2015**. Water samples were collected on **2/20/2017**.

The water sample results indicate that the water samples submitted for testing were free of coliform and fecal coliform bacteria at the time of sampling and are bacteriologically safe for drinking. This certifies that the initial sampling requirements of COMAR 26.04.04 "Well Regulations" have been met for the water supply system installed under well permit HO-14-0156. Although the submitted sample results are in compliance with COMAR standards, the Health Department does not guarantee water supplies.

This Interim Certificate of Potability will expire **six months** from the date of issuance. Submission of a second bacteriological test indicating the water is free of coliform and fecal coliform bacteria is required prior to the expiration date, after which time a Final Certificate of Potability will be issued. **Failure to submit an additional sample and obtain a Final Certificate of Potability will result in a Notice of Violation and is punishable as a misdemeanor under the Annotated Code of Maryland, Environment Article, 9-1311, subject to a fine of up to \$500 or imprisonment not to exceed three months.**

Please contact (410) 313-1773 to schedule a final water sample appointment or contact a Maryland certified water laboratory to schedule a water sample. A list of laboratories certified by the state of Maryland may be found at the following website:
<http://www.mde.state.md.us/assets/document/WSP-Labs-2010apr16.pdf>

In closing, please refer to our "Homeowner Fact Sheet" which illustrates a better understanding for your Best Available Technology (BAT). You will also find a link to Maryland Department of the Environments website which describes in further detail operation and maintenance of your BAT.

Approving Authority,

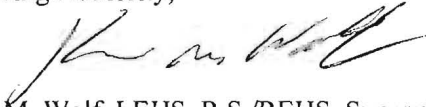
A handwritten signature in black ink, appearing to read "Kevin M. Wolf", is written over the printed name below.

Kevin M. Wolf, LEHS, R.S./REHS, Supervisor
Groundwater Management Section
Well & Septic Program

cc: Howard County Dept. of Inspections, Licenses, and Permits
Community Hygiene Program
File

 WATER WELL ABANDONMENT-SEALING REPORT FORM

SUBMIT COPIES OF COMPLETED FORM TO:

- * COUNTY ENVIRONMENTAL AGENCY (contact MDE, WMA if address needed)
- * WELL OWNER
- * MDE, WATER MANAGEMENT ADMINISTRATION, WELL PROGRAM

OK
 1/7/16 SC

DATE WELL ABANDONED: 6-29-15 (month/day/year)

* PERMIT NUMBER OF ABANDONED WELL (if any) _____

HO-14-0156

* PERMIT NUMBER OF REPLACEMENT WELL: _____

* PERSON ABANDONING WELL: Allen Compton WELL DRILLER'S LICENSE NUMBER: 009

CIRCLE: MWD / MSD / MGD

* OWNER'S NAME: Jacob Hikmat

SITE LOCATION MAP

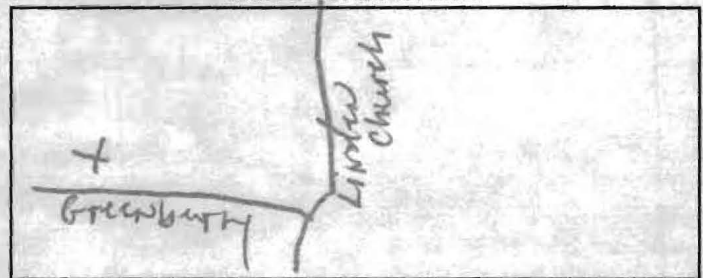

* WELL LOCATION:
 COUNTY: Howard
 NEAREST TOWN: Clarksville
 TAX MAP _____ BLOCK _____ PARCEL _____
 SUBDIVISION: Greenberry
 SECTION: _____ LOT: 10
 STREET ADDRESS: _____

LATITUDE 3 9.2329102

LONGITUDE 7 6.9724121

LOG OF SEALING MATERIAL

MATERIAL	FEET	
	FROM	TO
<u>concrete</u>	<u>0</u>	<u>86</u>
<u>stone</u>	<u>86</u>	<u>400</u>
VOLUME OF MATERIAL USED		
<u>1.5 yards</u>		

* TYPE OF WELL BEING ABANDONED:

- DRILLED JETTED
- BORED HAND DUG
- OTHER (specify) _____

* USE CODE:

- DOMESTIC MUNICIPAL/PUBLIC
- IRRIGATION INDUSTRIAL
- TEST/OBSERVATION GEOTHERMAL

* TYPE OF CASING:

- STEEL PLASTIC
- CONCRETE OTHER (specify) _____

SIZE OF CASING: 8 INCHES IN DIAMETER

DEPTH OF WELL: 400 FEET DEEP

WAS ANY CASING REMOVED? YES NO

If yes, length removed, in feet: _____

WAS CASING RIPPED OR PERFORATED? YES NO

Pursuant to § 10-624 of the State Govt. Article of the Maryland Code, personal info requested on this form is used in processing this form pursuant to COMAR 26.04.04. Failure to provide the info may result in this form not being processed. You have the right to inspect, amend, or correct this form. The Maryland Department of the Environment is subject to the Maryland Public Information Act. This form may be made available on the Internet via MDE's website and is subject to inspection or copying, in whole or in part, by the public and other governmental agencies, if not protected by federal or State Law.

SIGNATURE-MASTER WELL DRILLER OR SUPERVISING SANITARIAN LICENSE#

Allen Compton

009 MWD / MSD / MGS

CIRCLE ONE

DATE

6-29-15

COUNTY

P:\2004\12-022 Greenberry\DWG\FINAL\F-14-095_Well Exhibits

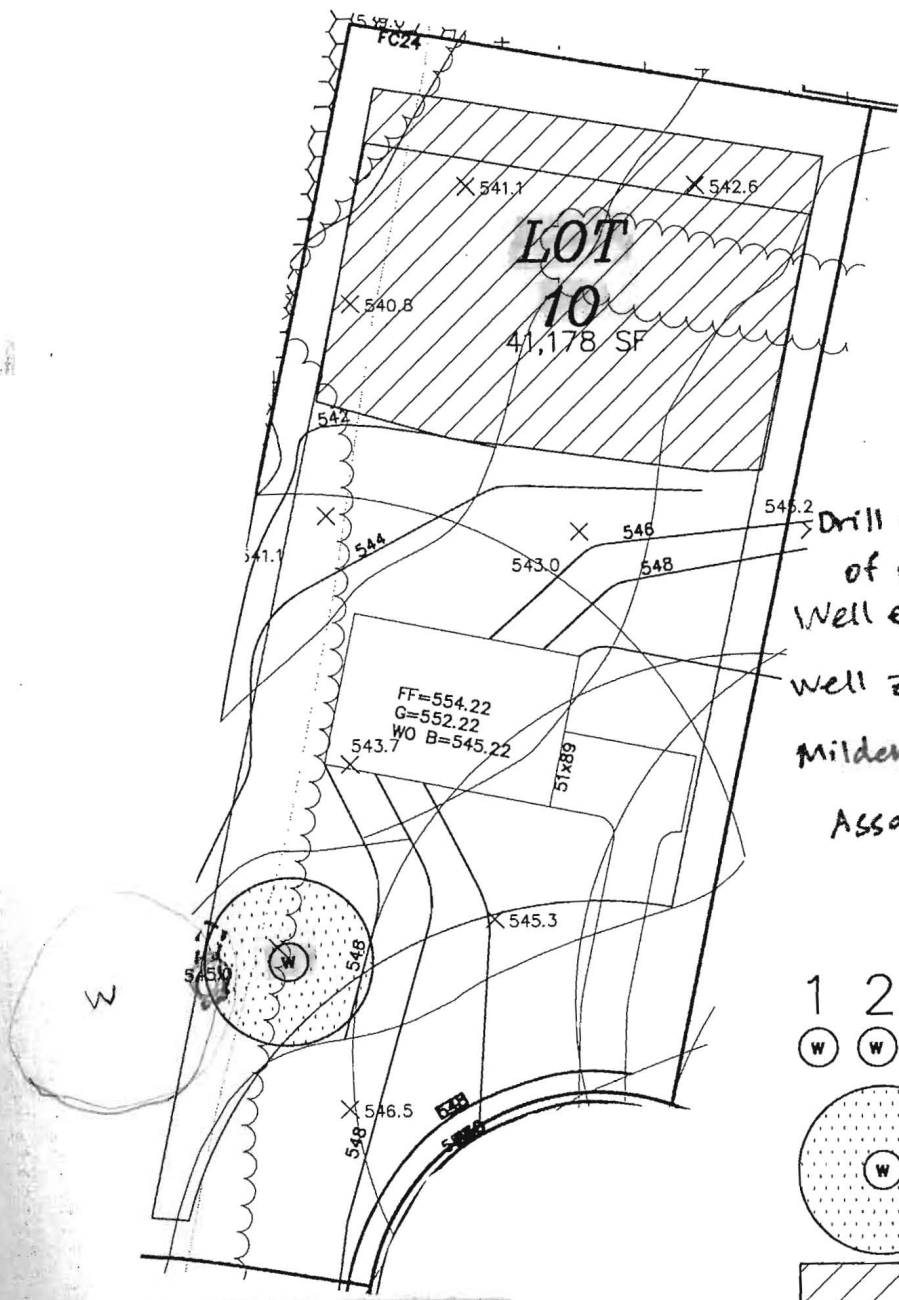

Drill in Western portion
of well zone first
Well exhibit approved (SC)
well zone staked by
Mildenberg, Boender, +
Assoc.

12/10/14

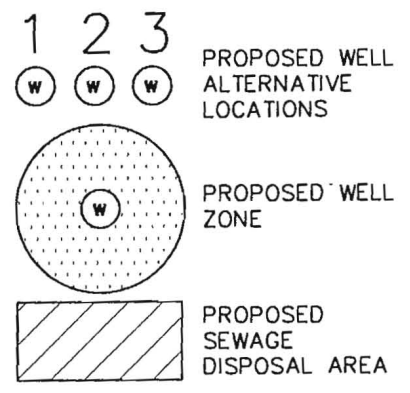

DO NOT REMOVE THIS TAG
DEPARTMENT OF THE ENVIRONMENT
WELL PERMIT NUMBER

H0-14-0156

INFORMATION GIVE NUMBER AND WRITE
1800 WASHINGTON BLVD
BALTIMORE, MARYLAND, 21230

GREENBERRY
WELL EXHIBIT - LOT 10

5TH ELECTION DISTRICT HOWARD COUNTY, MARYLAND

SCALE: 1"=50' DRAWN BY: JLS DATE: NOV 2014 PN: 12-022

**MILDENBERG
BOENDER, & ASSOC., INC.**

Engineers Planners Surveyors
7350-B Grace Drive, Columbia, Maryland 21044
(410) 997-0296 Balt. (410) 997-0298 Fax.



Bureau of Environmental Health

8930 Stanford Blvd, Columbia, MD 21045
Main: 410-313-2640 | Fax: 410-313-2648
TDD 410-313-2323 | Toll Free 1-866-313-6300
www.hchealth.org
Facebook: www.facebook.com/hocohealth
Twitter: HowardCoHealthDep

Maura J. Rossman, M.D., Health Officer

December 9, 2014

MEMORANDUM

TO: Fogle's Well Drilling, LLC
PO Box 202
Woodbine, MD 21797

Mildenberg, Bender, and Associates, Inc.
7350-B Grace Drive
Columbia, MD 21044

FROM: Sarah Collins SEC
Environmental Health Specialist
Howard County Health Department

RE: Greenberry Well Permits

Please note the following special conditions for the Greenberry subdivision well permits:

The Percolation Certification for the Greenberry subdivision shows circular well boxes for lots 7, 10, 12, 13, 15, 16, 18, and 19. The center of the well box has been staked and the driller is to drill at the outer perimeter of the well box, **22 feet from the center stake.**

All monitoring and test wells shown on the Percolation Certification are to be sealed. Abandonment reports must be submitted with well completion reports.

At the time of the yield test, a water sample needs to be collected for pesticides testing for lots 2, 3, 4, 5, 10, and 12.

At the time of the yield test, a water sample needs to be collected for TDS, sodium, and chloride testing for lots 4, 9, 11, 14, and 20.

Cc: File

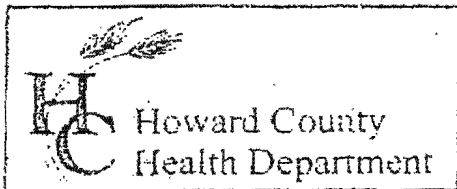

3525 H Ellicott Mills Drive, Ellicott City, MD 21043
(410) 313-2640 Fax (410) 313-2648
TDD (410) 313-2323 Toll Free 1-866-313-6300
website: www.hchealth.org

Penny E. Borenstein, M.D., M.P.H., Health Officer

TO ALL INTERESTED PARTIES

When submitting a well permit application for a proposed well for new construction, please indicate one of the following:

- The well site has been staked by Mildenberg Brender & Assoc
(professional land surveyor or company employing professional land surveyors)
on 12-6-14 (date) and does not require a site inspection.
- The well driller, builder or property owner will call the Health Department to schedule a time to meet in the field to verify the proposed well site location.

This sheet, along with two copies of an acceptable well site plan, must be attached to the green well permit application.

Revised 6/10/03

Water Testing Laboratories

P.O. Box 712
Stevensville, MD 21666
410-643-7711

of Maryland, Inc.

N V Homes
C/O Robert Feezer Company
6321 Barnett Avenue
Sykesville, Md 21784

Reporting Date: 2/23/2017
Report #: M4871

Submitted Sample Address: 12014 Catherine Close Road
Clarksville, MD 21029

Submitted Sample Source: Holding tank-well cap intact & ✓
no devices used

Date / Time Collected: 2/20/2017 09:25 AM

Sample Type: Drinking Water

Sampler/Company: K. Lee 4827KL, WTL of MD

Field Record: Chlorine residual: Absent Clear when drawn pH: 7.7

Well Tag #: HO-11-0156

OK
3/17/17
(K)

Analytical Results

Parameter	Result	Units	Report Limit	Standard	Standard Type
Total Coliform Bacteria	Absent	Coliforms/100 ml	Present/Absent	Absent	EPA Primary MCL
<i>E. Coli</i> Bacteria	Absent	Coliforms/100 ml	Present/Absent	Absent	EPA Primary MCL
Nitrate as N	1.6	mg/L	0.5	10	EPA Primary MCL
Sand	Absent	mg/L or Absent	mg/L or Absent	< 5 mg/L*	MD Well Reg.
Turbidity	0.6	NTU	0.5	< 10 NTU*	MD Well Reg.

Notes:

- Bacteriological analysis of this sample indicates this water is safe for human consumption.
- Results in **BOLD** exceed the MCL, Action Level or MD well regulation.
- Samples received and examined within EPA's recommended holding times.
- MCL - Maximum Contaminant Level
- ND - Not Detected.
- * Sand and turbidity standard for new wells - See Code of Maryland Regulations (COMAR) 26.04.04.16E(5). If sand is present, it is analyzed to determine amount of sand in mg/L.
- MCL Type -
 - EPA Primary:** The maximum contaminant level which is the highest level of contaminant that is allowed in drinking water. Primary MCLs are enforceable standards.
 - EPA Secondary:** Non enforceable guidelines regulating contaminants that cause cosmetic effects (such as skin or tooth discoloration) or aesthetic effects (such as taste or odor) in drinking water.
 - Action Level:** Defined in treatment techniques which are required processes intended to reduce the level of a contaminant in drinking water.
- We certify that the analyses performed for this report are accurate, and that the laboratory tests were conducted by methods approved by the US Environmental Protection Agency and the Maryland Department of the Environment.

Reported by,

Christen Rodgers

C. Rodgers, Assistant Lab Manager, Microbiology

Reviewed by: *MB*

FILE INQUIRY NOTES

DATE	RESULTS OF REVIEW FOR FILE
8/11/15	<p>According to Jacob Hikmat Lots 26 and/or 27 are still being planned. Last proposal for these lots had SDA on lot 10 upgradient of a proposed well location LPD is being required on Lot 10 R. Bueker</p>
10/14/15	<p>Per Cent Proposal for Lots 26 & 27 shows that SDA on Lot 10 is upgradient of proposed well locations on Proposed Lot 27 BAT & LPD ^{is} required for Lot 10 septic system</p>
1/15/16	<p>Well locations on Proposed Lot 27 are downgradient of Lot 10 SDA. MDE approved the well locations on Lot 27 with condition that * BAT unit is installed on ** Lot 10 and LPD design for drain fields is implemented. R. Bueker</p>