

2/25/75

PERMIT

SEWAGE DISPOSAL SYSTEM

P. 20879

A. 19745

MARYLAND STATE DEPARTMENT OF HEALTH

HOWARD COUNTY

ELLICOTT CITY

Swiger Brothers
202 Center St.
Mt. Airy, Md.

INDEXED

DISTRICT 4

DATE 10/29/74

Michael J. Rourke IS PERMITTED TO INSTALL ALTER

ADDRESS 404 N. Summitt Avenue, #202 - Gaithersburg, Maryland PHONE 869-3212
20760

A SEWAGE DISPOSAL SYSTEM LOCATED AT _____

SUBDIVISION _____ ROAD New Cut Road (see LOT 16
application for better directions)

PROPERTY OWNER Michael J. Rourke & wife

ADDRESS _____

SPECIFICATIONS - 3 bedrooms

DRAIN FIELD _____ DEPTH _____ FEET, BOTTOM AREA _____ SQ. FT.

SEEPAGE PITS _____ ABSORBENT SIDE-WALL AREA _____ SQ. FT.

SEPTIC TANK CAPACITY 1,000 GALLONS

FOR GARBAGE GRINDER, INCREASE DISPOSAL AREA 22% & TANK CAPACITY 50%.

OTHER Dry well to have 150 sq. ft. effective absorption sidewall area per bedroom.

Effective absorption area starts at 5 ft. below original grade/ Dry well inlet in at 4 ft.

below original grade and maximum depth of dry well at 11 ft. below original grade.

Place the dry well 37 ft. from the lot line which is 415.62 ft. long and runs N13°50'00" W and 212 ft. from the lot line which is 356.5 ft. long and runs S76°10'00"W when facing lot from New Cut Road.

NOTE: ALL PIPE FROM HOUSE TO DISPOSAL AREA MUST BE CAST IRON.

PLANS APPROVED BY Frank Skinner DATE 4/30/74
PERMIT VOID AFTER THREE YEARS.

FILL SEPTIC TANK AND DISTRIBUTION BOX WITH WATER BEFORE CALLING FOR AN INSPECTION. COVER NO WORK UNTIL INSPECTED AND APPROVED.

NOTE: INSTALL STAND PIPE ON SEPTIC TANK AND DRY WELL. STAND PIPES MUST BE 6' CAST IRON, NEITHER THE HOWARD COUNTY COMMISSIONERS NOR THE HEALTH DEPARTMENT IS RESPONSIBLE FOR THE SUCCESSFUL OPERATION OF ANY SYSTEM.
CONCRETE AND TERRA COTTA ACCEPTED.

A 19745

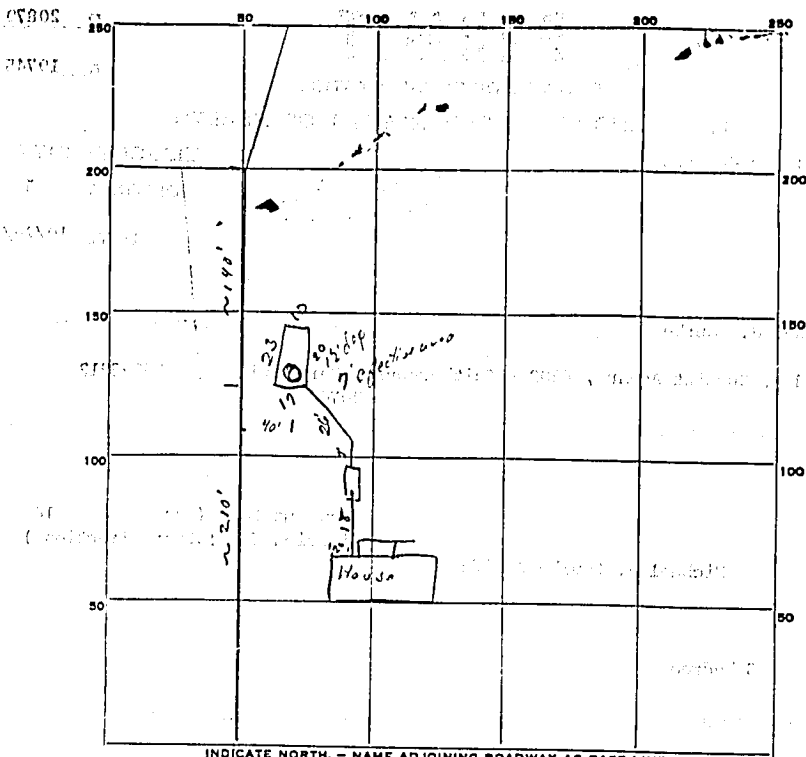

INDICATE NORTH. - NAME ADJOINING ROADWAY AS BASE LINE.

PERMIT CARD Not seen 2/23/75

SEPTIC TANK, LEVEL CLEANOUTS 57 ✓

DISTRIBUTION BOX, LEVEL NA

TILE FIELD, DEPTH 1 FT. TRENCH WIDTH 1 FT.

GRAVEL DEPTH 1 IN. TOTAL LENGTH 1 FT.

NUMBER OF TRENCHES 1 TOTAL BOTTOM AREA 1 SQ. FT.

SEEPAGE-PITS, INSIDE-DIAMETER 70' FT. DEPTH BELOW INLET 7' FT.

ABSORBENT AREA 490' SQ. FT.

REMARKS 2/25 dry well in gravel area called 75 ✓

DATE SYSTEM APPROVED 2-25-95 INSPECTOR CBS + DFOY

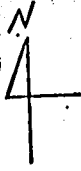

Lot #16, Naples Property
Lisbon Election District
Howard County, Maryland

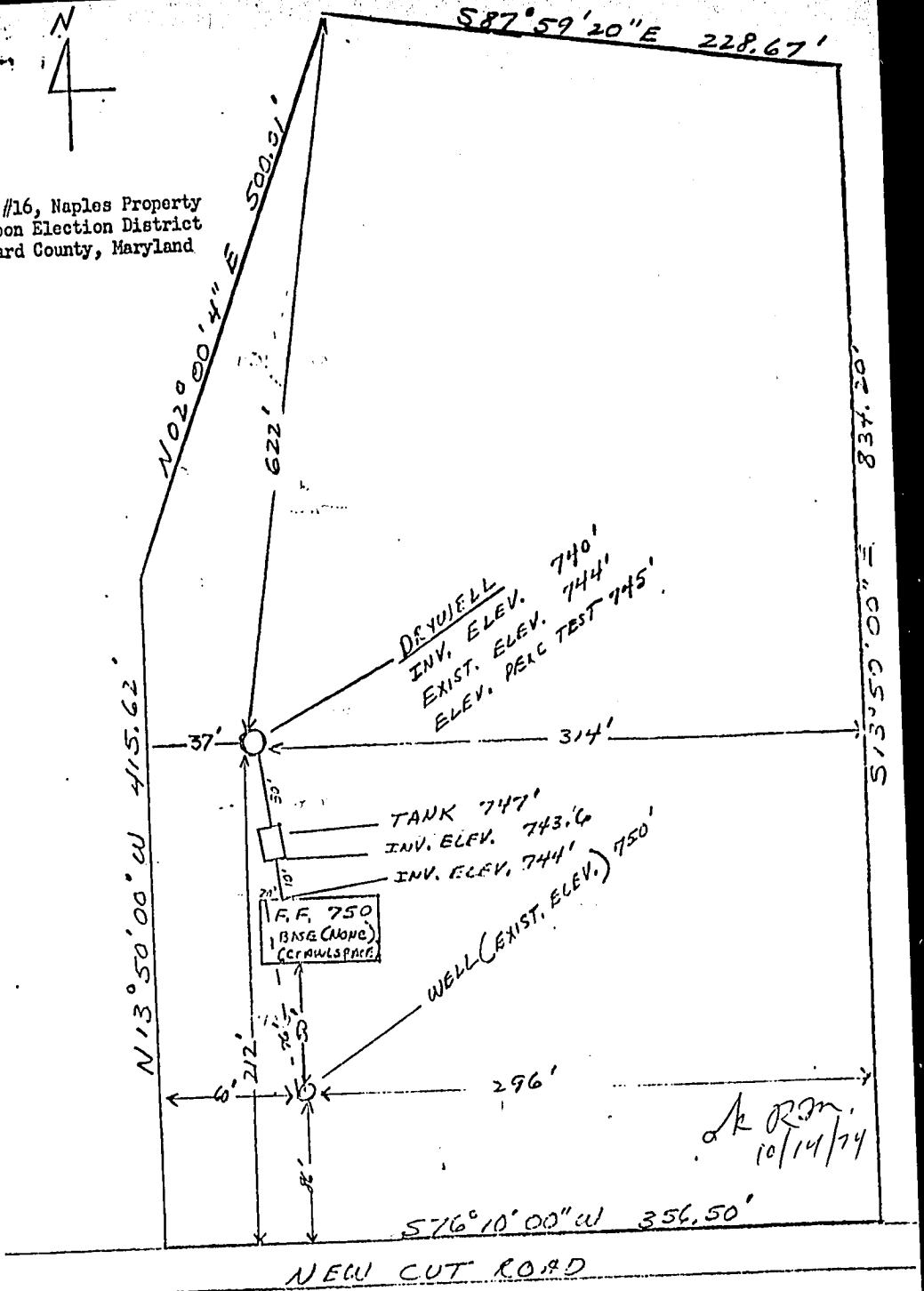

I CERTIFY THE ABOVE MEASUREMENTS AND ELEVATIONS ARE ACTUAL & CORRECT FOR THIS PROPERTY.

SIGNED *Carl H. Swiger* / SWIGER BROS.