

Fill out in triplicate.
Make \$30.00 check payable:
Howard County Health Dept. Sanitation

APPLICATION

Rounde
19745

Recorded 4-12-74
vs 10,000 ft.

SEWAGE DISPOSAL TESTING

P _____

STATE OF MARYLAND - DEPARTMENT OF HEALTH AND MENTAL HYGIENE

HOWARD COUNTY HEALTH DEPARTMENT
ENVIRONMENTAL HEALTH SERVICES
P. O. BOX 476, ELLICOTT CITY, MARYLAND 21043
TELEPHONE: 465-5000, EXT. 356

DISTRICT Libert 4

DATE 3-30-74

4/19/74

Drywell to have 150 sq. ft. effective absorption area per
9:30 bedroom. Effective absorption area starts at 5 ft. below original grade,
Drywell inlet is at 4 ft. below original grade and maximum depth
of drywell at 11 ft. below original grade.
Place the drywell 3.7 ft. from the lot line which is 415.62 ft. long and
runs N 13° 53' 06" W and 2.12 ft. from the lot line which is 356.5 ft. long and
runs S 76° 10' 00" W then facing lot from New Cut Road,
TO: THE COUNTY HEALTH OFFICER
ELLICOTT CITY, MARYLAND

1 → 3 B.R. 1000 gal. septic tank
4 B.R. 1250 gal. septic tank

I, HEREBY, APPLY FOR THE NECESSARY TEST IN ORDER TO CONSTRUCT (OR RECONSTRUCT) A SEWAGE DISPOSAL SYSTEM.

PROPERTY OWNER C. R. NAPLES

ADDRESS 711 WAYNE AVE. SILVER SPRING MD PHONE 582-2211

PROPERTY LOCATION:

SUBDIVISION Longwood LOT NO. 16

ROAD AND DESCRIPTION direction lot # 16 is the 2nd lot East of Longwood Rd. and New Cut Rd. as you travel north on Longwood Rd. from Rt 108

SIZE OF LOT 6.42673 A. TYPE BLDG. 3 Bedroom
NUMBER OF BEDROOMS

IF NOT SINGLE RESIDENCE DESCRIBE _____

THE SYSTEM INSTALLED UNDER THIS APPLICATION IS ACCEPTABLE ONLY UNTIL PUBLIC FACILITIES BECOME AVAILABLE.

SIGNATURE OF APPLICANT Michael J. Rounde

APPROVED BY Frank Skinner FOR Drywell DATE 4/30/74
(KIND OF SYSTEM)

REJECTED BY _____ FOR _____ DATE _____
(KIND OF SYSTEM)

HOLD PENDING FURTHER TESTS _____ DATE _____

REASONS FOR REJECTION OR HOLDING 4/19/74 Hold for certification of hood on F.S.

(All 8 labels to be certified)
BLDG. PERMIT SIGNED AND RETURNED 10/18/74

Michael James Rounde
40477, Summit Ave. #202
Guthrie, Md. 20760

THIS IS NOT A PERMIT

869-32121

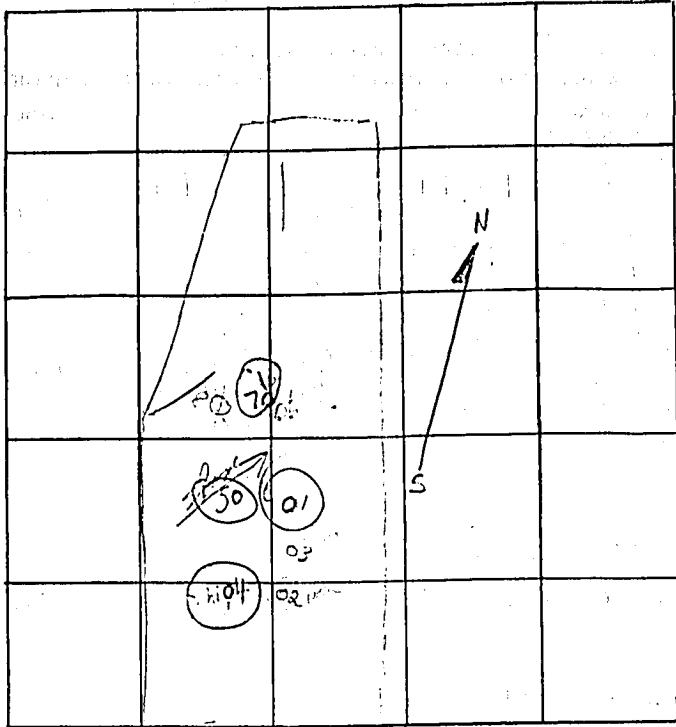

INDICATE NORTH - NAME ADJOINING ROADWAY AS BASE LINE

New Cut Road

DATE	TEST NO.	DEPTH	PRE-WET		TEST - 1" DROP		TIME
			START	STOP	START	STOP	
4/10/59	1	9 1/2'	shals	min	12:46		
	2	8'	hit rock	at 7 1/2'			
	3	5'	rock	at 4'			
	4 (hil)	11'	12:34	12:36	12:36	12:56	20 min
	5	11'	some shals	4' sand hole			
	6	8'	hit rock	at 8' top 4" cls			
	4 (b)	5'	12:35	12:50	12:52	no perc	
	7a	4'	12:55	1:15	1:15	no perc	
	7b(a)	10 1/2'	1:00	1:01	1:01	1:05	4 min
	7c	3 1/2'	1:11	1:12	1:19	1:25	7 min

REMARKS *4 holes must be completed*

TYPE OF SOIL _____

TESTED BY *J. Shinn & C.B.S.*

ALSO PRESENT: _____

4/4/59

APPLICATION

1974

SEWAGE DISPOSAL TESTING

P. _____

STATE OF MARYLAND - DEPARTMENT OF HEALTH AND MENTAL HYGIENE

HOWARD COUNTY HEALTH DEPARTMENT
ENVIRONMENTAL HEALTH SERVICES
P. O. BOX 476, ELLICOTT CITY, MARYLAND 21043
TELEPHONE: 465-5000, EXT. 356

DISTRICT Lisbon
DATE 3-30-74

TO: THE COUNTY HEALTH OFFICER
ELLICOTT CITY, MARYLAND

I, HEREBY, APPLY FOR THE NECESSARY TEST IN ORDER TO CONSTRUCT (OR RECONSTRUCT) A SEWAGE DISPOSAL SYSTEM.

PROPERTY OWNER C. R. Naples

ADDRESS 711 WAYNE AVE. SIL. SPR., MD. PHONE 589-2211

PROPERTY LOCATION:

SUBDIVISION Longwood LOT NO. 16

ROAD AND DESCRIPTION Lot #16 is the 2nd lot east of Long Corner Rd. on New Cut Rd as you travel north on Long Corner Rd from Rt 108

SIZE OF LOT 6.42673 Ac. TYPE BLDG. 3-Bedroom
NUMBER OF BEDROOMS

IF NOT SINGLE RESIDENCE DESCRIBE _____

THE SYSTEM INSTALLED UNDER THIS APPLICATION IS ACCEPTABLE ONLY UNTIL PUBLIC FACILITIES BECOME AVAILABLE.

SIGNATURE OF APPLICANT Michael J. Pomeroy

APPROVED BY Frank Chinnier FOR Drywell DATE 4/30/74
(KIND OF SYSTEM)

REJECTED BY _____ FOR _____ DATE _____
(KIND OF SYSTEM)

HOLD PENDING FURTHER TESTS _____ DATE _____

REASONS FOR REJECTION OR HOLDING _____

THIS IS NOT A PERMIT

MOISTURE

INDICATE NORTH - NAME ADJOINING ROADWAY AS BASE LINE

DATE	TEST NO.	DEPTH	PRE-WET		TEST - 1" DROP		TIME	Soil Cont.
			START	STOP	START	STOP		
11/15	8	4"	1:15	failed				
	40	5"	1:25	1:33	1:32	1:44	11min	

REMARKS _____

TYPE OF SOIL _____

TESTED BY F.S. & C.B.S. ALSO PRESENT: _____

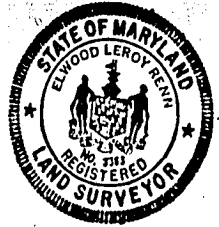

LOT - 16
6.42673 AC.

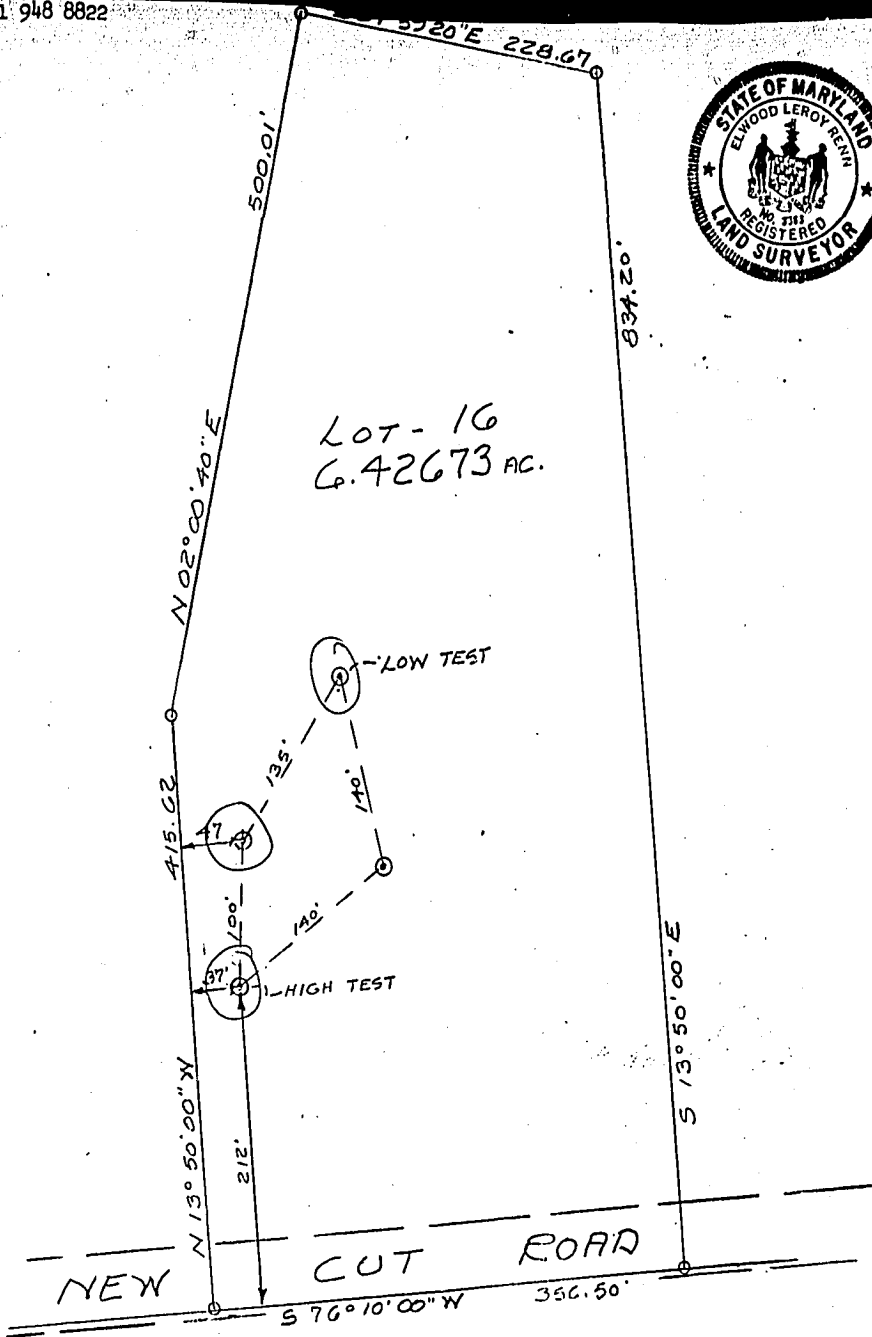

The Lot shown hereon complies with the minimum ownership width and lot area as required by the Maryland State Department of Health regulations.

APPROVED: For Private water and Private Sewer

5/7/74
Date

J. B. ... W.D.
County Health Officer

(Michael Roush)