

PERMIT

SEWAGE DISPOSAL SYSTEM

MARYLAND STATE DEPARTMENT OF HEALTH

HOWARD COUNTY

ELLCOTT CITY

DISTRICT

DATE 12-28-76

INDEXED

Permit # 25064
A 20007
Held for call

9/11/76
9/16/77
Furnish instructions
afternoon please

Jack Fyock IS PERMITTED TO INSTALL X ALTER

ADDRESS Tri delphia rd. PHONE 988-9270

A SEWAGE DISPOSAL SYSTEM LOCATED AT New Cut Rd off long Corner R rd. (turn left)

off long corner

SUBDIVISION Naples ROAD New Cut LOT 19

PROPERTY OWNER J and M Clark Construction (Robinson)

ADDRESS 10819 Georgia Ave. Wheaton, Md. 20902 8-949 6112

SPECIFICATIONS

DRAIN FIELD (2) DEPTH 9' max FEET, side BOTTOM AREA 660 SQ. FT.

SEEPAGE PITS _____ ABSORBENT SIDE-WALL AREA _____ SQ. FT.

SEPTIC TANK CAPACITY 2,1250 8a. GALLONS

#2 house due to rock & utility lines proposed to 1' distribution pipe then
FOR GARBAGE GRINDER, INCREASE DISPOSAL AREA 22% & TANK CAPACITY 50%.
#1 trench. each 155' long invert at 4' below grade, max depth 9'. 2' wide 50'-9' deep

OTHER One system will be located 295' from the front corner of the 740' lot line, 119' in from the 740' line, second system 80' from intersection of 740' lot line and 458' lot line, 340' from the 740' lot line.

Call office for trench inspection before pouring stone, Note Install standpipe on Septic tank, 6" diameter cast iron, terra cotta, or concrete ok. Djon.

PLANS APPROVED BY Moorefield DATE 12-17-76

FILL SEPTIC TANK AND DISTRIBUTION BOX WITH WATER BEFORE CALLING FOR AN INSPECTION. COVER NO WORK UNTIL INSPECTED AND APPROVED.

NEITHER THE HOWARD COUNTY COMMISSIONERS NOR THE HEALTH DEPARTMENT IS RESPONSIBLE FOR THE SUCCESSFUL OPERATION OF ANY SYSTEM.

on 7/15/77 has 50' lower trench need inspecting near 12 clock if possible

20007

SEYDOLT, GORE, NEWQUIST & BERLINSKY
 CIVIL ENGINEERS & LAND SURVEYORS
 1111 BONIFANT STREET
 SILVER SPRING, MD. 20910

A20007

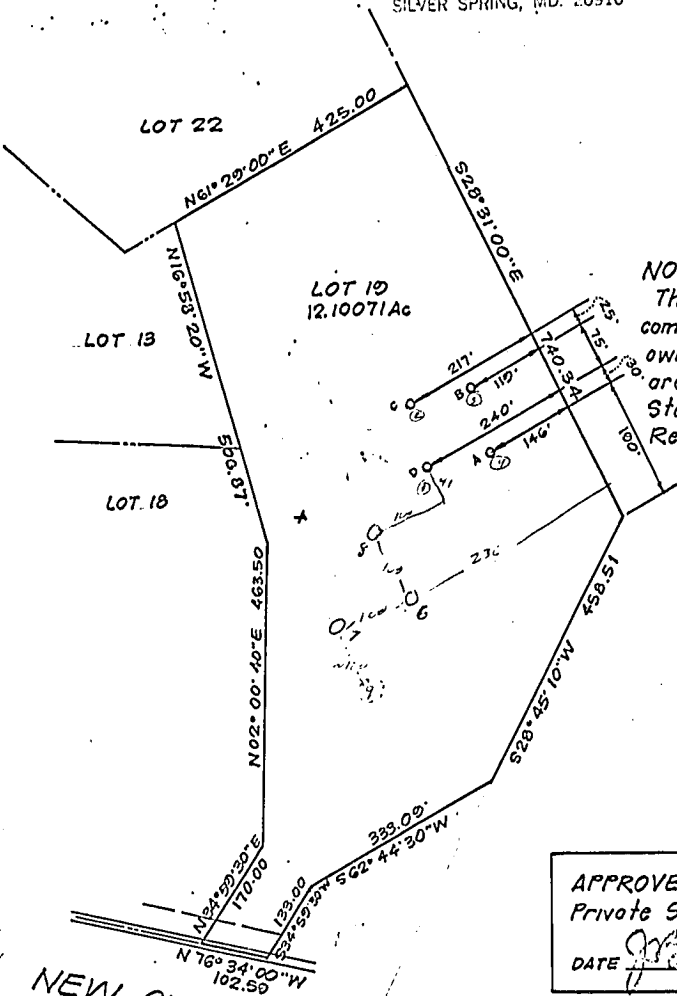

SCALE
 1"=200'

NOTE:
 The lot shown hereon
 complies with the minimum
 ownership widths and lot
 area as required by Maryland
 State Department Health
 Regulations.



APPROVED for Private Water &
 Private Sewer 6/25/74
 DATE *6/25/74*
 COUNTY HEALTH OFFICER

NEW CUT ROAD

FOUNDATION WALL DETAIL

LOT 22

010007

LOT 15

LOT 18

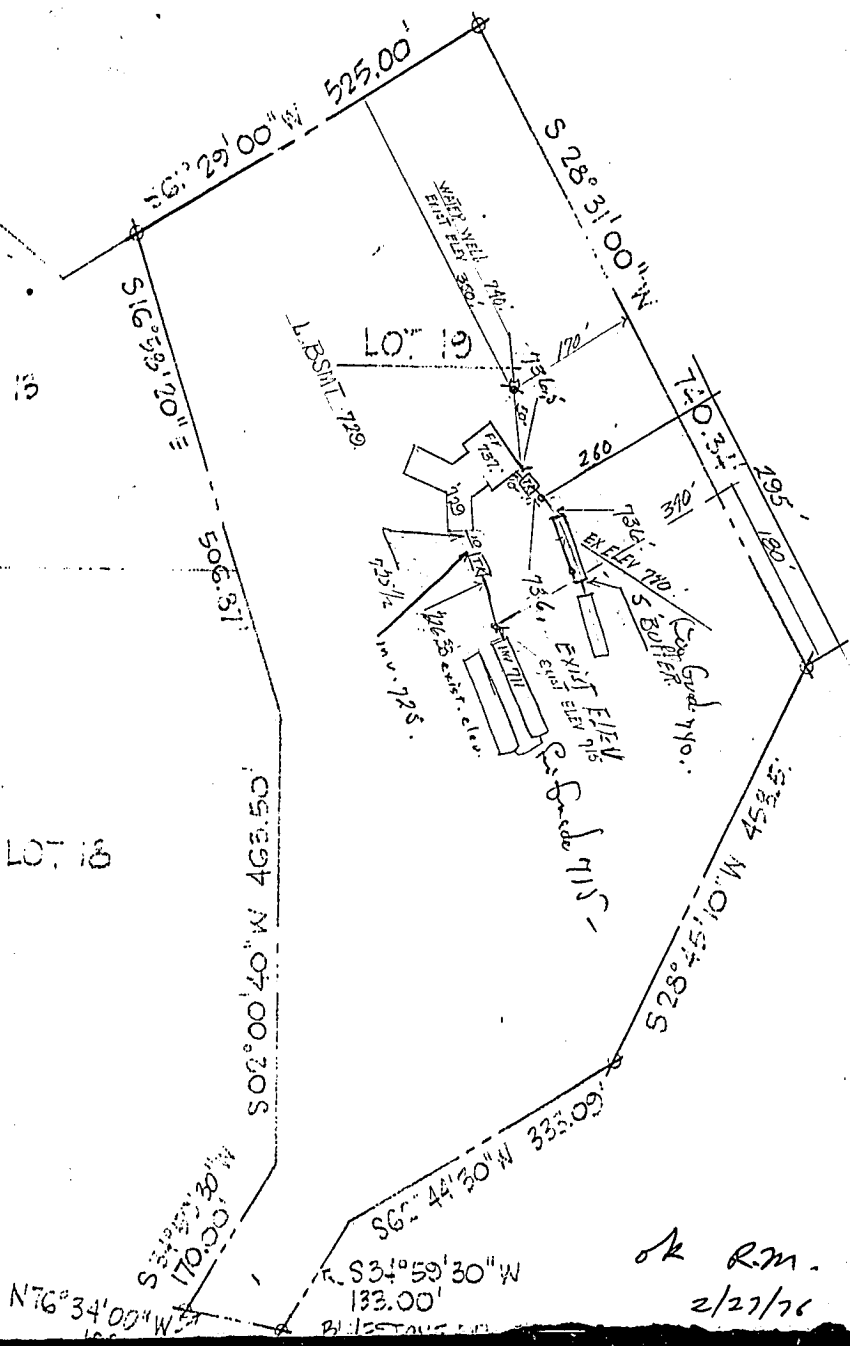

ok R.M.
2/27/76