



Building Permit Application

Howard County Maryland
 Department of Inspections, Licenses and Permits
 3430 Court House Drive
 Permits: 410-313-2455
 www.howardcountymd.gov

Date Received: _____

Permit No.: _____

Building Address: 11054 GAITHER FARM RD
 City: E.C. State: MD Zip Code: 21042
 Suite/Apt. #: _____ SDP/WP/BA #: _____
 Census Tract: _____ Subdivision: GAITHER FARM
 Section: _____ Area: _____ Lot: 18
 Tax Map: 29 Parcel: 1 Grid: 10
 Zoning: _____ Map Coordinates: _____ Lot Size: 3.46 AC

Property Owner's Name: DAVID ROSS + CAROLE LANGIAM
 Address: 11054 GAITHER FARM RD
 City: E.C. State: MD Zip Code: 21042
 Phone: 301 351 7245 Fax: _____
 Email: _____

Applicant's Name & Mailing Address, (if other than stated herein)

Applicant's Name: _____
 Address: _____
 City: _____ State: _____ Zip Code: _____
 Phone: _____ Fax: _____
 Email: _____

Existing Use: SF RESIDENTIAL

Proposed Use: _____

Estimated Construction Cost: \$ 15,000

Description of Work: 18'x19' COVERED PATIO (SHED ROOF) w/ 3'x16' STORAGE AREA

Occupant or Tenant: _____

Was tenant space previously occupied? Yes No

Contact Name: _____

Address: _____

City: _____ State: _____ Zip Code: _____

Phone: _____ Fax: _____

Email: _____

Contractor Company: RHINE LANDSCAPING

Contact Person: DAN MURPHY

Address: PO BOX 1825

City: SYKESVILLE State: MD Zip Code: 21784

License No.: MHIC # 121739

Phone: 410 442 2445 Fax: 410 489 4312

Email: dan@rhinelandscaping.com

Engineer/Architect Company: _____

Responsible Design Prof.: _____

Address: _____

City: _____ State: _____ Zip Code: _____

Phone: _____ Fax: _____

Email: _____

Commercial Building Characteristics	Residential Building Characteristics	
Height:	<input checked="" type="checkbox"/> SF Dwelling <input type="checkbox"/> SF Townhouse	
No. of stories:	Depth	Width
Gross area, sq. ft./floor:	1 st floor:	
	2 nd floor:	
Area of construction (sq. ft.):	Basement:	
	<input type="checkbox"/> Finished Basement	
Use group:	<input type="checkbox"/> Unfinished Basement	
	<input type="checkbox"/> Crawl Space	
Construction type:	<input type="checkbox"/> Slab on Grade	
<input type="checkbox"/> Reinforced Concrete	No. of Bedrooms:	
<input type="checkbox"/> Structural Steel	Multi-family Dwelling	
<input type="checkbox"/> Masonry	No. of efficiency units:	
<input type="checkbox"/> Wood Frame	No. of 1 BR units:	
<input type="checkbox"/> State Certified Modular	No. of 2 BR units:	
	No. of 3 BR units:	
	Other Structure:	
	Dimensions:	
<input checked="" type="checkbox"/> Roadside Tree Project Permit	Footings:	
<input type="checkbox"/> Yes <input type="checkbox"/> No	Roof:	
Roadside Tree Project Permit #	<input type="checkbox"/> State Certified Modular	
	<input type="checkbox"/> Manufactured Home	

Utilities	
Water Supply	
<input type="checkbox"/> Public	
<input checked="" type="checkbox"/> Private	
Sewage Disposal	
<input type="checkbox"/> Public	
<input checked="" type="checkbox"/> Private	
Electric: <input type="checkbox"/> Yes <input type="checkbox"/> No	
Gas: <input type="checkbox"/> Yes <input type="checkbox"/> No	
Heating System	
<input type="checkbox"/> Electric <input type="checkbox"/> Oil	
<input type="checkbox"/> Natural Gas <input type="checkbox"/> Propane Gas	
<input type="checkbox"/> Other:	
Sprinkler System:	
<input type="checkbox"/> Yes <input type="checkbox"/> No	
Grading Permit Number:	
Building Shell Permit Number:	

THE UNDERSIGNED HEREBY CERTIFIES AND AGREES AS FOLLOWS: (1) THAT HE/SHE IS AUTHORIZED TO MAKE THIS APPLICATION; (2) THAT THE INFORMATION IS CORRECT; (3) THAT HE/SHE WILL COMPLY WITH ALL REGULATIONS OF HOWARD COUNTY WHICH ARE APPLICABLE THERETO; (4) THAT HE/SHE WILL PERFORM NO WORK ON THE ABOVE REFERENCED PROPERTY NOT SPECIFICALLY DESCRIBED IN THIS APPLICATION; (5) THAT HE/SHE GRANTS COUNTY OFFICIALS THE RIGHT TO ENTER ONTO THIS PROPERTY FOR THE PURPOSE OF INSPECTING THE WORK PERMITTED AND POSTING NOTICES.

Dan Murphy
 Applicant's Signature

dan@rhinelandscaping.com
 Email Address

LANDSCAPE ARCHITECT
 Title/Company

DAN MURPHY
 Print Name

3-16-17
 Date

Checks Payable to: DIRECTOR OF FINANCE OF HOWARD COUNTY

PLEASE WRITE NEATLY & LEGIBLY

-FOR OFFICE USE ONLY-

AGENCY	DATE	SIGNATURE OF APPROVAL
State Highways		
Building Officials		
PSZA (Zoning)		
PSZA (Engineering)		
Health	<u>3/22/17</u>	<u>H. OSWALD</u>

Is Sediment Control approval required for issuance? Yes No
 CONTINGENCY CONSTRUCTION START

DPZ SETBACK INFORMATION
Front:
Rear:
Side:
Side St.:
All minimum setbacks met? <input type="checkbox"/> Yes <input type="checkbox"/> No
Is Entrance Permit Required? <input type="checkbox"/> Yes <input type="checkbox"/> No
Historic District? <input type="checkbox"/> Yes <input type="checkbox"/> No
Lot Coverage for New Town Zone:
SDP/Red-line approval date:

Filing Fee	\$
Permit Fee	\$
Tech Fee	\$
Excise Tax	\$
PSFS	\$
Guaranty Fund	\$
Add'l per Fee	\$
Total Fees	\$
Sub- Total Paid	\$
Balance Due	\$
Check	#

Distribution of Copies: White: Building Officials Green: PSZA,Zoning Yellow: PSZA,Engineering Pink: Health Gold: SHA

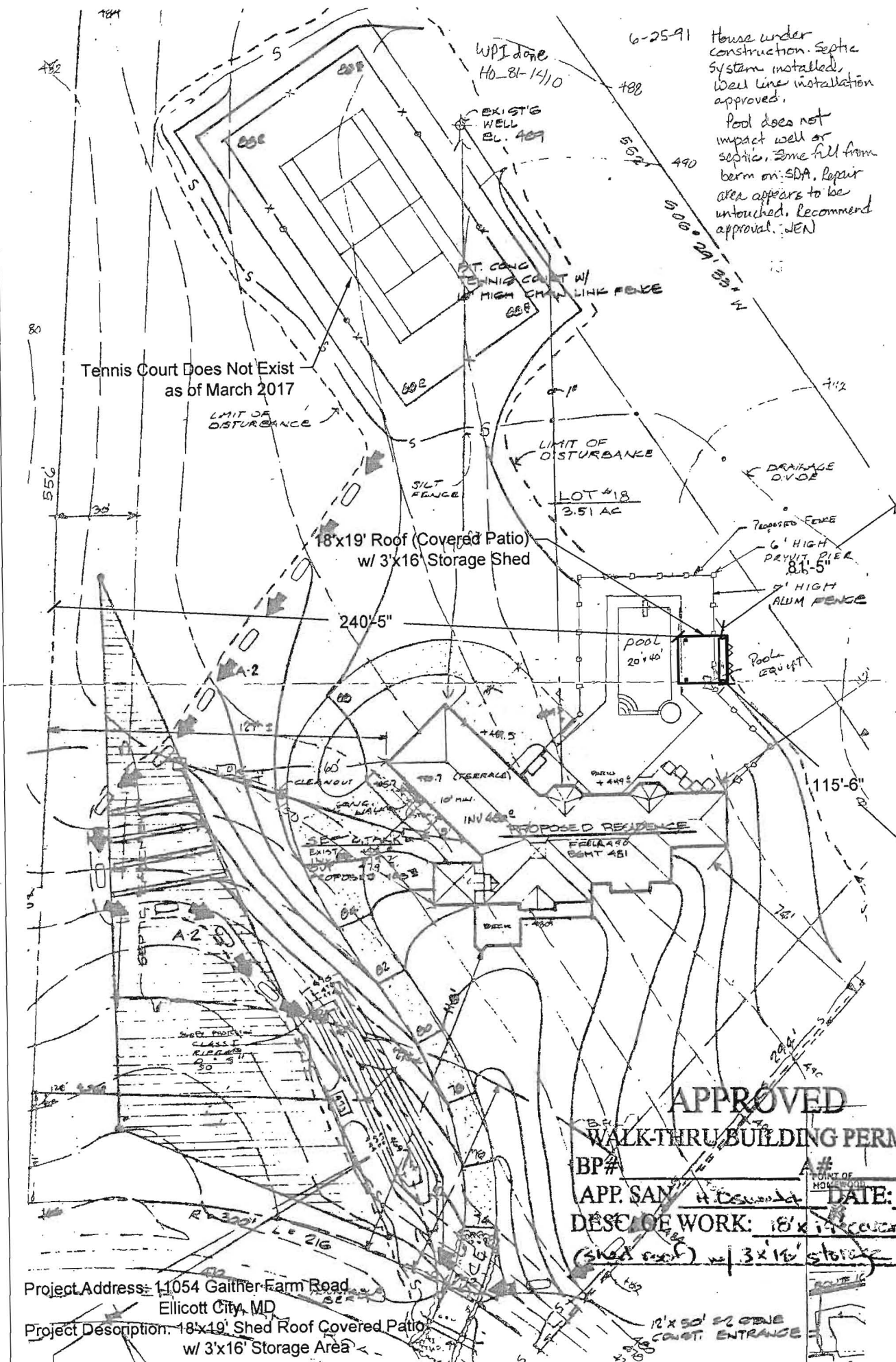

6-25-91 House under construction. Septic System installed, Well line installation approved.
 Pool does not impact well or septic. Some fill from berm on SDA, repair area appears to be untouched. Recommend approval. JEN

Tennis Court Does Not Exist as of March 2017

18'x19' Roof (Covered Patio) w/ 3'x16' Storage Shed

APPROVED
WALK-THRU BUILDING PERMIT
 BP# _____ A# _____
 APP. SAN # _____ DATE: 3/22/17
 DESCRIBE WORK: 18'x19' covered patio (shed roof) w/ 3'x16' storage area

Project Address: 11054 Gaither Farm Road
 Ellicott City, MD
 Project Description: 18'x19' Shed Roof Covered Patio w/ 3'x16' Storage Area
 Scale: 1" = 50'