



Building Permit Application

Howard County Maryland
Department of Inspections, Licenses and Permits
3430 Court House Drive
Permits: 410-313-2455
www.howardcountymd.gov

Date Received: _____

Permit No.: _____

Building Address: 15305 Doe Hill Ct.
City: Woodbine State: MD Zip Code: 21797
Suite/Apt. # _____ SDP/WP/BA #: _____
Census Tract: _____ Subdivision: Wellington West
Section: _____ Area: _____ Lot: 21
Tax Map: 0014 Parcel: 0068 Grid: _____
Zoning: _____ Map Coordinates: _____ Lot Size: 43,319 sq. ft.

Existing Use: Residence
Proposed Use: Residence
Estimated Construction Cost: \$ 170,000
Description of Work: Installing in-ground swimming pool 20x40'
Occupant/Tenant Name: Jonathan + Alene PAIR
Was tenant space previously occupied? Yes No
Contact Name: Jonathan + Alene PAIR
Address: 15305 Doe Hill Ct.
City: Woodbine State: MD Zip Code: 21797
Phone: 410-489-0261 Fax: _____
Email: jpair2002@yahoo.com

Property Owner's Name: Jonathan + Alene PAIR
Address: 15305 Doe Hill Ct.
City: Woodbine State: MD Zip Code: 21797
Phone: 410-489-0261 Fax: _____
Email: jpair2002@yahoo.com

Applicant's Name & Mailing Address, (if other than stated herein)
Applicant's Name: Tim Harold - Browning Construction
Address: 23731 Ridge Rd.
City: Georgetown State: MD Zip Code: 20876
Phone: 301-972-3800 Fax: 301-540-9646
Email: timh@browningpools.com

Contractor Company: Browning Construction
Contact Person: Tim Harold
Address: 23731 Ridge Rd.
City: Georgetown State: MD Zip Code: 20876
License No.: MHIC 1377 exp. 2-9-19
Phone: 301-972-3800 Fax: 301-540-9646
Email: timh@browningpools.com

Engineer/Architect Company: _____
Responsible Design Prof.: _____
Address: _____
City: _____ State: _____ Zip Code: _____
Phone: _____ Fax: _____
Email: _____

Commercial Building Characteristics	Residential Building Characteristics	
Height:	<input checked="" type="checkbox"/> SF Dwelling <input type="checkbox"/> SF Townhouse	
No. of stories:	Depth Width	
Gross area, sq. ft./floor:	1 st floor:	
	2 nd floor:	
Area of construction (sq. ft.):	Basement:	
	<input type="checkbox"/> Finished Basement	
Use group:	<input type="checkbox"/> Unfinished Basement	
	<input type="checkbox"/> Crawl Space	
	<input type="checkbox"/> Slab on Grade	
Construction type:	No. of Bedrooms:	
<input checked="" type="checkbox"/> Reinforced Concrete	Multi-family Dwelling	
<input type="checkbox"/> Structural Steel	No. of efficiency units:	
<input type="checkbox"/> Masonry	No. of 1 BR units:	
<input type="checkbox"/> Wood Frame	No. of 2 BR units:	
<input type="checkbox"/> State Certified Modular	No. of 3 BR units:	
	Other Structure:	
	Dimensions:	
<input checked="" type="checkbox"/> Roadside Tree Project Permit	Footings:	
<input type="checkbox"/> Yes <input checked="" type="checkbox"/> No	Roof:	
Roadside Tree Project Permit #	<input type="checkbox"/> State Certified Modular	
	<input type="checkbox"/> Manufactured Home	

Utilities	
Electric:	<input checked="" type="checkbox"/> Yes <input type="checkbox"/> No
Gas:	<input checked="" type="checkbox"/> Yes <input type="checkbox"/> No <u>Propane</u>
Water Supply	
<input type="checkbox"/> Public	
<input checked="" type="checkbox"/> Private	
Sewage Disposal	
<input type="checkbox"/> Public	
<input checked="" type="checkbox"/> Private	
Heating System	
<input type="checkbox"/> Electric <input type="checkbox"/> Oil	
<input type="checkbox"/> Natural Gas <input checked="" type="checkbox"/> Propane Gas	
<input type="checkbox"/> Other:	
Sprinkler System:	
<input type="checkbox"/> Yes <input type="checkbox"/> No	
Grading Permit Number:	
Building Shell Permit Number:	

THE UNDERSIGNED HEREBY CERTIFIES AND AGREES AS FOLLOWS: (1) THAT HE/SHE IS AUTHORIZED TO MAKE THIS APPLICATION; (2) THAT THE INFORMATION IS CORRECT; (3) THAT HE/SHE WILL COMPLY WITH ALL REGULATIONS OF HOWARD COUNTY WHICH ARE APPLICABLE THERETO; (4) THAT HE/SHE WILL PERFORM NO WORK ON THE ABOVE REFERENCED PROPERTY NOT SPECIFICALLY DESCRIBED IN THIS APPLICATION; (5) THAT HE/SHE GRANTS COUNTY OFFICIALS THE RIGHT TO ENTER ONTO THIS PROPERTY FOR THE PURPOSE OF INSPECTING THE WORK PERMITTED AND POSTING NOTICES.

Applicant's Signature: Tim Harold
Email Address: timh@browningpools.com
Project Manager - Browning Construction
Title/Company

Print Name: Tim Harold
Date: 3-20-17

Checks Payable to: DIRECTOR OF FINANCE OF HOWARD COUNTY

PLEASE WRITE NEATLY & LEGIBLY

-FOR OFFICE USE ONLY-

AGENCY	DATE	SIGNATURE OF APPROVAL
State Highways		
Building Officials		
PSZA (Zoning)		
PSZA (Engineering)		
Health	<u>3/22/17</u>	<u>H. Oswood</u>

Is Sediment Control approval required for issuance? Yes No
 CONTINGENCY CONSTRUCTION START

DPZ SETBACK INFORMATION
Front:
Rear:
Side:
Side St.:
All minimum setbacks met? <input type="checkbox"/> Yes <input type="checkbox"/> No
Is Entrance Permit Required? <input type="checkbox"/> Yes <input type="checkbox"/> No
Historic District? <input type="checkbox"/> Yes <input type="checkbox"/> No
Lot Coverage for New Town Zone:
SDP/Red-line approval date:

Filing Fee	\$
Permit Fee	\$
Tech Fee	\$
Excise Tax	\$
PSFS	\$
Guaranty Fund	\$
Add'l per Fee	\$
Total Fees	\$
Sub- Total Paid	\$
Balance Due	\$
Check	#

Distribution of Copies: White: Building Officials Green: PSZA,Zoning Yellow: PSZA,Engineering Pink: Health Gold: SHA

required below
on pipe 2 feet

PAIR
15305 Doe Hill Ct.
Woodbine, MD 21797

40 SCALE

175.08

S18°38'37"E

30' BRL

20' LANDSCAPE EDGE

318.23'

133.50'

APPROVED

WALK-THRU BUILDING PERMIT

NP# _____ A# _____

APP SAN FC 05/11/17 DATE: 3/22/17

DESC. OF WORK: Install 25' x 40'

WALK-THRU BUILDING PERMIT

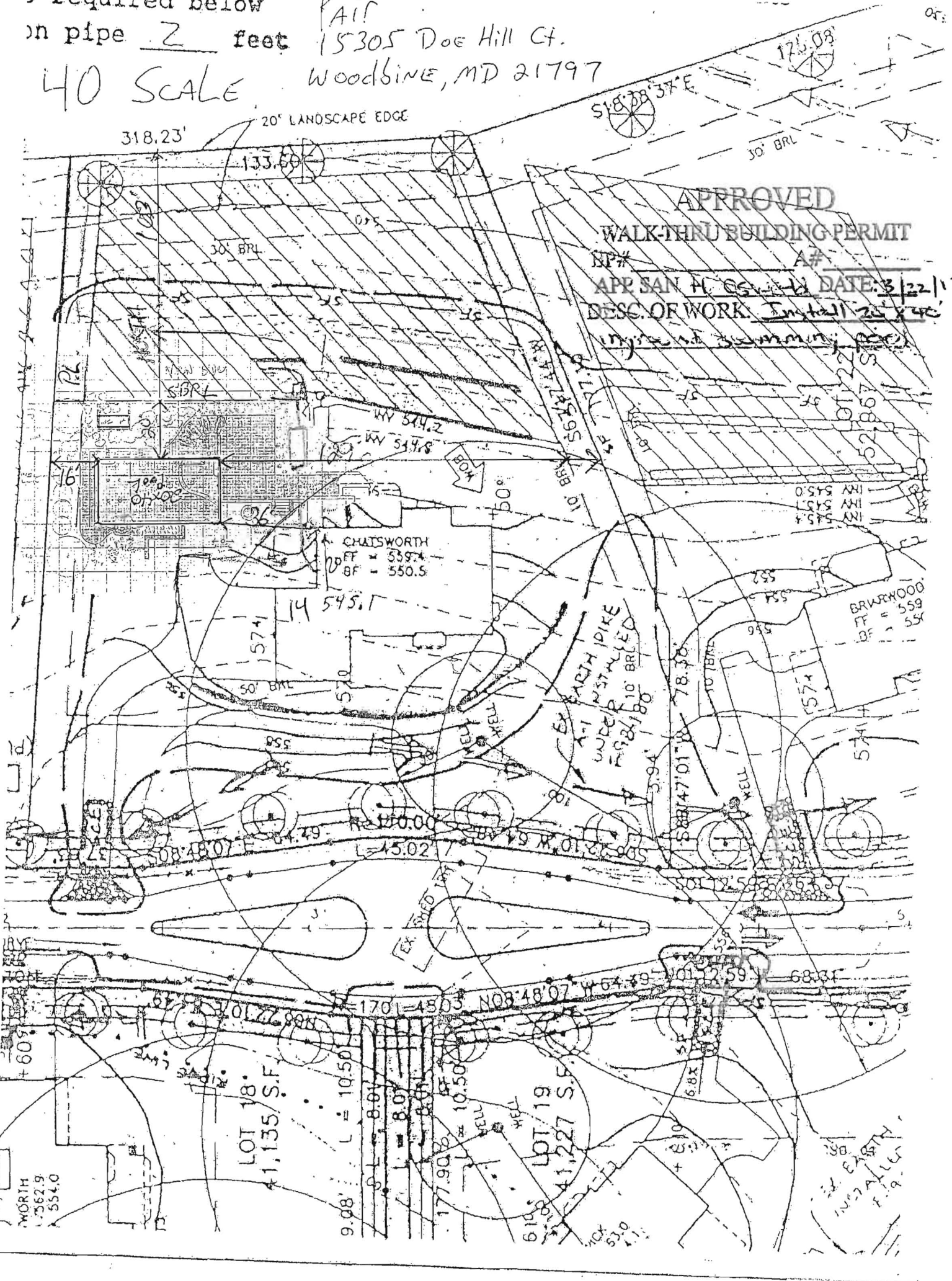

WORTH
L=562.9
A=554.0

LOT 18
1,135 S.F.
L = 10.50

LOT 19
1,227 S.F.
L = 10.50

EX. EXISTING
INSTALL
F. 9. 11