



Building Permit Application

Howard County Maryland
Department of Inspections, Licenses and Permits
3430 Court House Drive
Permits: 410-313-2455
www.howardcountymd.gov

Date Received: _____

Permit No.: 443-027-4375

Building Address: 9221 W Hayman DR
City: Ellicott City State: MD Zip Code: 21042
Suite/Apt. #: _____ SDP/WP/BA #: _____
Census Tract: _____ Subdivision: _____
Section: _____ Area: _____ Lot: _____
Tax Map: _____ Parcel: _____ Grid: _____
Zoning: _____ Map Coordinates: _____ Lot Size: _____

Existing Use: Basement open-space
Proposed Use: wall in the middle / office
Estimated Construction Cost: \$ 1,000
Description of Work: Divided basement in two parts. Build office (AS-Built) family room / full bath

Occupant/Tenant Name: _____
Was tenant space previously occupied? Yes No
Contact Name: _____
Address: _____
City: _____ State: _____ Zip Code: _____
Phone: _____ Fax: _____
Email: _____

Commercial Building Characteristics	Residential Building Characteristics
Height: _____	<input checked="" type="checkbox"/> SF Dwelling <input type="checkbox"/> SF Townhouse
No. of stories: _____	Depth Width
Gross area, sq. ft./floor: _____	1 st floor: _____
Area of construction (sq. ft.): <u>252</u>	2 nd floor: _____
Use group: _____	Basement: <input checked="" type="checkbox"/> Finished Basement
Construction type:	<input type="checkbox"/> Unfinished Basement
<input type="checkbox"/> Reinforced Concrete	<input type="checkbox"/> Crawl Space
<input type="checkbox"/> Structural Steel	<input type="checkbox"/> Slab on Grade
<input type="checkbox"/> Masonry	No. of Bedrooms: _____
<input type="checkbox"/> Wood Frame	Multi-family Dwelling
<input type="checkbox"/> State Certified Modular	No. of efficiency units: _____
	No. of 1 BR units: _____
	No. of 2 BR units: _____
	No. of 3 BR units: _____
	Other Structure: _____
	Dimensions: _____
<input checked="" type="checkbox"/> Roadside Tree Project Permit	Footings: _____
<input type="checkbox"/> Yes <input checked="" type="checkbox"/> No	Roof: _____
Roadside Tree Project Permit # _____	<input type="checkbox"/> State Certified Modular
	<input type="checkbox"/> Manufactured Home

Property Owner's Name: Gregory Bayteer
Address: 6417 Misty Top Trs
City: Ellicott State: MD Zip Code: 21044
Phone: 443-527-4375 Fax: _____
Email: tbayteer@gmail.com

Applicant's Name & Mailing Address, (If other than stated herein)
Applicant's Name: _____
Address: _____
City: _____ State: _____ Zip Code: _____
Phone: _____ Fax: _____
Email: _____

Contractor Company: Home Owner
Contact Person: _____
Address: _____
City: _____ State: _____ Zip Code: _____
License No.: _____
Phone: _____ Fax: _____
Email: _____

Engineer/Architect Company: _____
Responsible Design Prof.: _____
Address: _____
City: _____ State: _____ Zip Code: _____
Phone: _____ Fax: _____
Email: _____

Utilities	
Electric:	<input checked="" type="checkbox"/> Yes <input type="checkbox"/> No
Gas:	<input type="checkbox"/> Yes <input type="checkbox"/> No
Water Supply	
	<input checked="" type="checkbox"/> Public
	<input type="checkbox"/> Private
Sewage Disposal	
	<input type="checkbox"/> Public
	<input checked="" type="checkbox"/> Private
Heating System	
	<input type="checkbox"/> Electric <input type="checkbox"/> Oil
	<input checked="" type="checkbox"/> Natural Gas <input type="checkbox"/> Propane Gas
	<input type="checkbox"/> Other: _____
Sprinkler System:	
	<input type="checkbox"/> Yes <input type="checkbox"/> No
Grading Permit Number: _____	
Building Shell Permit Number: _____	

THE UNDERSIGNED HEREBY CERTIFIES AND AGREES AS FOLLOWS: (1) THAT HE/SHE IS AUTHORIZED TO MAKE THIS APPLICATION; (2) THAT THE INFORMATION IS CORRECT; (3) THAT HE/SHE WILL COMPLY WITH ALL REGULATIONS OF HOWARD COUNTY WHICH ARE APPLICABLE THERETO; (4) THAT HE/SHE WILL PERFORM NO WORK ON THE ABOVE REFERENCED PROPERTY NOT SPECIFICALLY DESCRIBED IN THIS APPLICATION; (5) THAT HE/SHE GRANTS COUNTY OFFICIALS THE RIGHT TO ENTER ONTO THIS PROPERTY FOR THE PURPOSE OF INSPECTING THE WORK PERMITTED AND POSTING NOTICES.

Applicant's Signature: Gregory Bayteer
Email Address: tbayteer@gmail.com
Title/Company: _____

Print Name: Gregory Bayteer
Date: 8/9/2017

Checks Payable to: DIRECTOR OF FINANCE OF HOWARD COUNTY

PLEASE WRITE NEATLY & LEGIBLY
-FOR OFFICE USE ONLY-

AGENCY	DATE	SIGNATURE OF APPROVAL
State Highways		
Building Officials		
PSZA (Zoning)		
PSZA (Engineering)		
Health	<u>3-23-17</u>	<u>A. Beard</u>

DPZ SETBACK INFORMATION	
Front:	
Rear:	
Side:	
Side St.:	
All minimum setbacks met?	<input type="checkbox"/> Yes <input type="checkbox"/> No
Is Entrance Permit Required?	<input type="checkbox"/> Yes <input type="checkbox"/> No
Historic District?	<input type="checkbox"/> Yes <input type="checkbox"/> No
Lot Coverage for New Town Zone:	
SDP/Red-line approval date:	

Filing Fee	\$
Permit Fee	\$
Tech Fee	\$
Excise Tax	\$
PSFS	\$ <u>35</u>
Guaranty Fund	\$
Add'l per Fee	\$
Total Fees	\$
Sub- Total Paid	\$
Balance Due	\$
Check	#

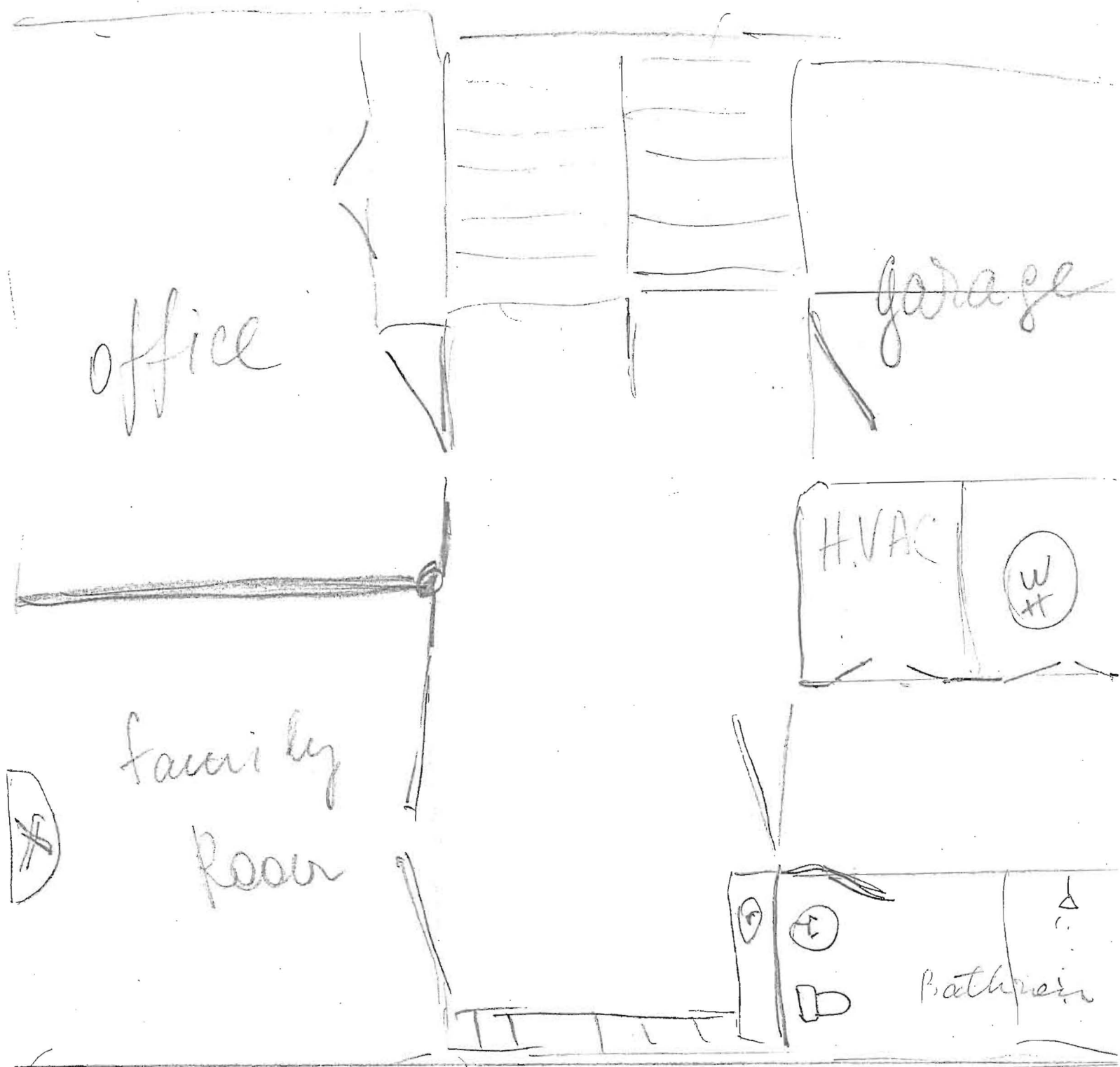

Approved Septic System Plan

Howard County Health Department

Basement

Kara Leonard 3-23-17

Signature

Date

Approved As Shown

Dinning

Kitchen

Bath

Bath

Master's

Bed

Bed

Living

|||||

Bed 1

Bed 2

2

CHAVIS SEPTIC SERVICES

A Division of Chavis Enterprises, LLC

P.O. Box 451

Jarrettsville, MD 21084

www.chavissepticservices.com

410-838-1200

Service Date: 2/13/17
 Customer Name: Tatiana Boyler
 Phone: 413-527-4275 Cell: _____
 Service Address: 922110 Stoymer Dr
 City: _____ County: Howard
 State: _____ Zip: 21743
 Billing Address (if different): _____

Work Performed

Type of Work	Tank Size
<input checked="" type="radio"/> Septic Pumping/Cleaning	<input type="radio"/> 750 Gallons
<input type="radio"/> BAT Pumping/Cleaning	<input type="radio"/> 1,000 Gallons
<input type="radio"/> Holding Tank Pumping	<input type="radio"/> 1,250 Gallons
<input type="radio"/> Cesspool Pumping	<input checked="" type="radio"/> 1,500 Gallons
<input type="radio"/> Grease Trap Pumping	<input type="radio"/> 2,000 Gallons
<input type="radio"/> Dry Well Pumping	<input type="radio"/> 2,500 Gallons
<input type="radio"/> Septic Inspection/Certification	<input type="radio"/> _____ Gallons
<input type="radio"/> Other: <u>effluvating</u>	<input type="radio"/> BAT _____

Remarks: stonyHorse.com

Pumping Charges: \$ 150.00 Charges
 Other Charges: \$ _____
 Total Charges: \$ 150.00

Paid
 Credit Card
 Check # _____
 Cash
 Need to Invoice
 Included in Repair

Technician: Jeff Erick Truck # 17
 Technician Signature: _____
 Customer Signature: _____

Howard County, MD Community Complaint Form

Complaint #.: C033
Date/Time Received: 02/15/1900
Category: Other

Complainant Information

Complainant: Tempe Beall
Address: mwbeall@comcast.net
City, State, Zip: MD
Phone:

Complaine Information

Complaine: same as complainant
Address:
City, State, Zip: MD
Phone:

Complaints

Email concern regarding radon, lead, asbestos and EMF's.

Other Information

Assigned Date:
Inspected Date:
Abated Date:

Sanitarian:

Investigation Report Records:

1. 02/16/2005

Fielded call from Ms. Beall. Provided information about asbestos, lead, EMF's and radon. Suggested lead testing in the water supply. Ms. Beall stated that she would talk with her husband before making any decisions. At this time, no further action will be taken.

2. 02/16/2006

Left voicemail to return call.

Robert Weber

C033

From: "Lisa Heyward" <lheyward@co.ho.md.us>
 To: "Bob Weber" <bweber@co.ho.md.us>
 Sent: Wednesday, February 15, 2006 12:14 PM
 Subject: Fw: environmental health testing

----- Original Message -----

From: mwbeall@comcast.net
 To: askhealth@co.ho.md.us
 Sent: Thursday, February 09, 2006 4:43 PM
 Subject: environmental health testing

LM - 2/16/06

Hello. My name is Tempe Beall and I live at 9221 W Stayman Drive in Ellicott City, Maryland. My husband and I purchased this house less than a year ago, but it was built in the 60s and we have some concerns about exposure to carcinogens. We would like to have our property tested for exposure to EMF - electromagnetic fields, as the high transmission power lines pass A LOT closer to our house than we realized. We would also like to have our house tested for radon, lead and asbestos -- inside the house and in the soil and water, too. We have two children age 3 and under and we have recently found out that there seems to be quite a bit of cancer in our neighborhood. Can you provide any guidance or advice as to how we can have the health of our house assessed? Thank you for your time. Any suggestions you have would be most appreciated.

Tempe B. Beall
 mwbeall@comcast.net
 410-480-1026

EMF - no

Radon - possible

Soil?

Lead - water, yes in house or soil, no

Asbestos - Asbestos in I.H. Program (410) 537-3200

2/15/2006