

PUB. SEWER STATUS VERIFIED BY \_\_\_\_\_

ISSUE DATE: 3/17/03

P 518577

APPROVAL DATE: 4/23/03

**PERMIT  
INDEXED**

A REPAIR

**ON-SITE SEWAGE DISPOSAL SYSTEM  
HOWARD COUNTY HEALTH DEPARTMENT  
BUREAU OF ENVIRONMENTAL HEALTH**

**05-350948**

Jack Fyock Septic Services

IS PERMITTED TO INSTALL  ALTER

ADDRESS: 13775 Triadelphia Road PHONE NUMBER: 410-988-9270

SUBDIVISION: Linden Chapel Hills LOT NUMBER: 6

ADDRESS: 4956 Morning Star Drive PROPERTY OWNER: Shapiro

SEPTIC TANK CAPACITY (GALLONS): Ex 125

PUMP CHAMBER CAPACITY (GALLONS): N/A

NUMBER OF BEDROOMS: 4

SQUARE FEET PER BEDROOM: 180

LINEAR FEET OF TRENCH REQUIRED: 75'

TRENCHES:	Trench to be <u>3</u> feet wide. Inlet <u>2.5</u> feet below original grade. Bottom maximum depth <u>6</u> feet below original grade. Effective area begins at <u>3</u> feet below original grade. <u>6</u> feet of stone below distribution pipe.
LOCATION:	<u>On contour, place DB between ST &amp; DW w/ spread levelers (DW side higher)</u>
PURPOSE:	Septic system has failed. Call for inspection when ground is opened so sanitarian can recommend repair.

PLANS APPROVED: [Signature]

DATE: 4/7/03

- NOTE: PERMIT VOID AFTER 2 YEARS
- NOTE: CONTRACTOR RESPONSIBLE FOR SCHEDULING A PRE-CONSTRUCTION INSPECTION FOR ALL INSTALLATIONS
- NOTE: WATERTIGHT SEPTIC TANKS REQUIRED
- NOTE: ALL PARTS OF SEPTIC SYSTEM SHALL BE 100 FEET FROM ANY WATER WELL
- NOTE: MANHOLE RISERS REQUIRED ON ALL SEPTIC TANKS AND PUMP CHAMBERS

**NEITHER THE HOWARD COUNTY COUNCIL NOR THE HEALTH DEPARTMENT IS RESPONSIBLE FOR THE SUCCESSFUL OPERATION OF ANY SYSTEM PERMITTEE RESPONSIBLE FOR OBTAINING FINAL APPROVAL ON THIS PERMIT CALL 410-313-2640 FOR INSPECTION OF SEPTIC SYSTEM**

9518577

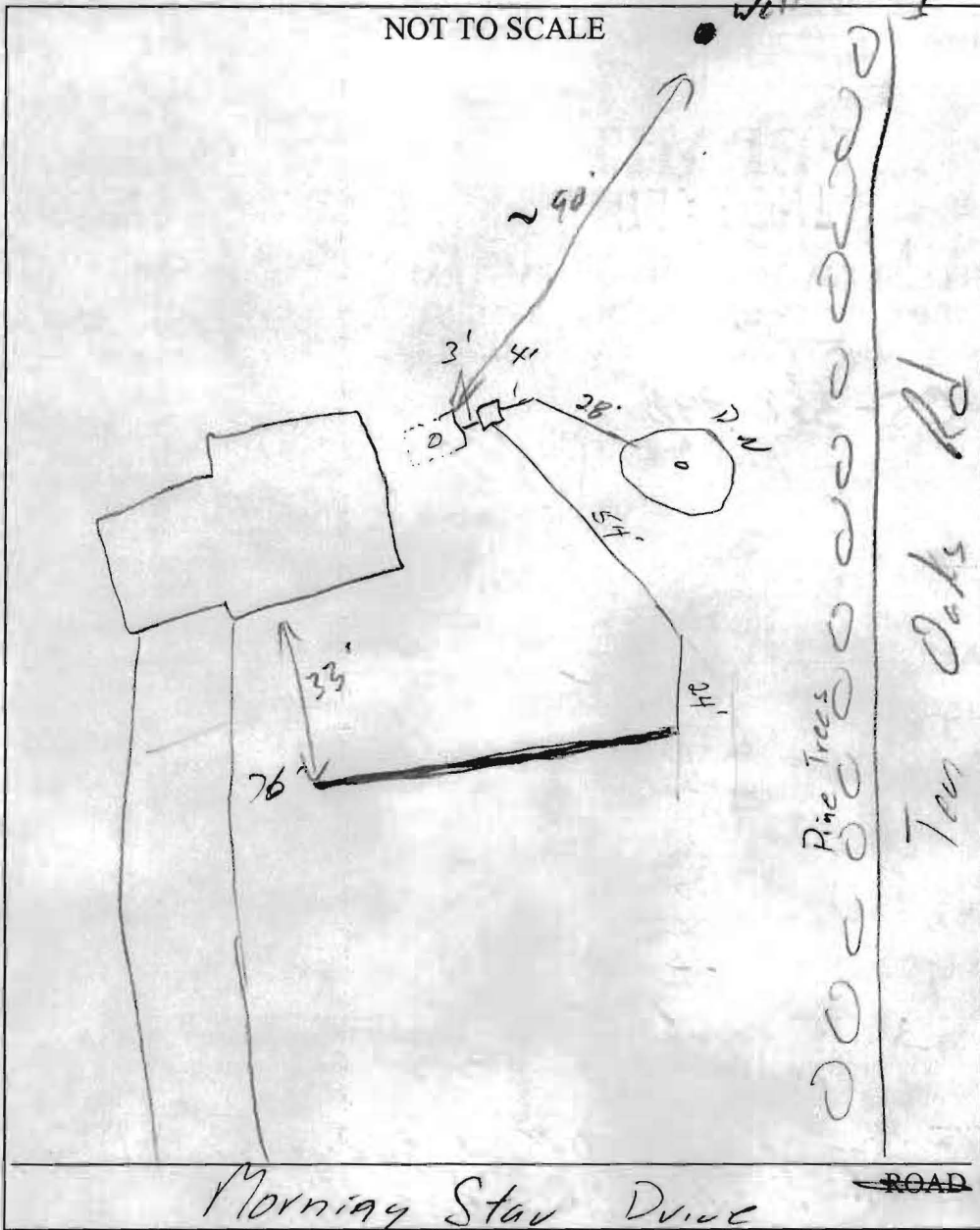

TRENCH/DRAINFIELD DATA		
WIDTH	INLET	BOTTOM
3	2.5	9.5
NUMBER OF TRENCHES		1
TOTAL LENGTH		76'
ABSORPTION AREA		456 sq ft
DISTRIBUTION BOX LEVEL		✓
DISTRIBUTION BOX BAFFLE		✓
DISTRIBUTION BOX PORT		—

SEPTIC TANK DATA	
SEPTIC TANK 1 LEVEL	
CAPACITY	6 x 1250 GAL
SEAM LOC	_____
TANK LID DEPTH	_____
BAFFLES	_____
BAFFLE FILTER	_____
MANHOLE LOC	_____
6" PORT LOC	_____
WATERTIGHT TEST	_____
SEPTIC TANK 2 LEVEL	
CAPACITY	_____ GAL
SEAM LOC	_____
TANK LID DEPTH	_____
BAFFLES	_____
BAFFLE FILTER	_____
MANHOLE LOC	_____
6" PORT LOC	_____
WATERTIGHT TEST	_____

PRE-CONSTRUCTION 4/17/03 Repair gone completed, specs written (SO)

INSTALLATION 4/17/03 Stopped by while coming from a repair on the same road, didn't have the file. Later that day I got a call that they wanted an inspection. Called contractor & told them to draw up the repair & send to us (SO)

FINAL INSPECTOR [Signature] DATE OF APPROVAL 4/23/03