

SEPTIC CALL NOT RECD 2/27/87 (R) 2/20/87  
FOR FINAL APPROVAL CW \$ 38761 80.00

2-26-87  
1PM, final  
3/2/87  
AN 77 me

# PERMIT

SEWAGE DISPOSAL SYSTEM

MARYLAND STATE DEPARTMENT OF HEALTH

HOWARD COUNTY  
BUREAU OF ENVIRONMENTAL HEALTH  
461-9933

P 38761  
A 21068  
DISTRICT 5th  
DATE 3/21/87  
DATE SYSTEM APPROVED 3/2/87  
INSPECTOR R. HOODES

INDEXED

Charles Puglisi IS PERMITTED TO INSTALL X ALTER \_\_\_\_\_  
ADDRESS P. O. Box 801 Clarksville, Maryland 21029 PHONE \_\_\_\_\_  
SUBDIVISION Puglisi Property ROAD 15781 Brighton Dam Road LOT 2  
PROPERTY OWNER Charles Puglisi  
ADDRESS \_\_\_\_\_

IF GARBAGE GRINDER IS USED INCREASE SEPTIC TANK CAPACITY BY 50% AND ABSORPTION AREA BY 22%.

GARBAGE GRINDER? YES X NO \_\_\_\_\_

SEPTIC TANK CAPACITY 1500 GALLONS NUMBER OF BEDROOMS 3

TRENCHES - 220 sq. ft. per bedroom with garbage disposal. Trench to be 3 feet wide.  
Inlet 4 feet below original grade. Bottom maximum depth 5.5 feet below original grade. Effective area begins at 4 feet below original grade. 1.5 feet of stone below distribution pipe.

LOCATION - Place the distribution box 50 feet from the left lot line (270') and 220 feet from the front (88.54') lot line as seen when facing the property from Brighton Dam Road, Run trenches on contour toward the right (513.92') lot line.

NOTE - No trench to exceed 100 feet in length. Provide 6" - 8" diameter cleanout and cap to grade or above on septic tank.

PLANS APPROVED BY S. Abel DATE 9/05/86

COVER NO WORK UNTIL INSPECTED AND APPROVED.

NEITHER THE HOWARD COUNTY COUNCIL NOR THE HEALTH DEPARTMENT IS RESPONSIBLE FOR THE SUCCESSFUL OPERATION OF ANY SYSTEM.

NOTE: CLEANOUT REQUIRED EVERY 70 FEET OF SEWER LINE AND/OR AT 90° SWEEPS IN LINES FROM HOUSE TO DRAIN FIELDS.

NOTE: ALL PARTS OF SEPTIC SYSTEMS (I.E. TANK, DISTRIBUTION BOX, TRENCHES) TO BE 100 FEET FROM WELL. (UNLESS OTHERWISE SPECIFICALLY AUTHORIZED)

NOTE: IF DEEP TRENCHES ARE USED CALL FOR INSPECTION BEFORE AND AFTER PLACING GRAVEL IN TRENCHES.

NOTE: NO DRY WELL SHALL EXCEED 15 FOOT IN DIAMETER. NO ABSORPTION TRENCH TO EXCEED 100 FEET IN LENGTH.

NOTE: ALL PIPE FROM HOUSE TO SEPTIC TANK MUST BE CAST IRON OR SCHEDULE 40 PVC OR ABS

PERMIT VOID AFTER TWO YEARS.

NOTE: INSTALL STAND PIPE ON SEPTIC TANK AND DRY WELL. STAND PIPES MUST BE 6 INCHES IN DIAMETER. CAST IRON, CONCRETE OR TERRA COTTA OR PVC OR ABS ACCEPTED. IF TOP OF SEPTIC TANK IS DEEPER THAN 3 FEET, MANHOLE TO GRADE REQUIRED.

NOTE: DISTRIBUTION BOXES MUST HAVE BAFFLES.

\*INSTALLER IS RESPONSIBLE FOR OBTAINING FINAL APPROVAL ON THIS PERMIT

\*CALL 461-9933 FOR INSPECTION OF SEPTIC SYSTEMS.

EH - 2-1186

A21008

21068

220  
3/6/0  
2-110' TRENCHES

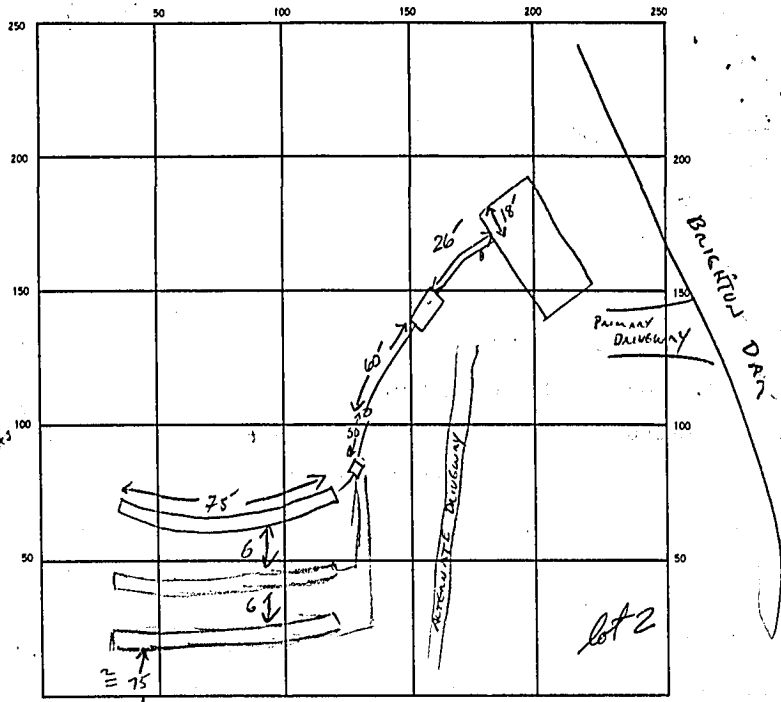

INDICATE NORTH - NAME ADJOINING ROADWAY AS BASE LINE.  
CENTRE OF HAVILAND MILL

SEPTIC TANK LEVEL 1500 GAL CLEANOUTS NO OK 3/2/97

DISTRIBUTION BOX LEVEL ✓

DRAIN FIELD (TILE FIELD) DEPTH 5.5 FT. TRENCH WIDTH 3 FT. INLET DEPTH 4.0 FT.

EFFECTIVE GRAVEL DEPTH 1.5 FT. TOTAL LENGTH 75 FT.

NUMBER OF TRENCHES 3 ONE SIDEWALL/BOTTOM AREA ✓ SQ. FT.

DRYWELL INSIDE DIAMETER — FT. EFFECTIVE DEPTH BELOW INLET — FT.

ABSORBENT AREA — SQ. FT.

REMARKS 2-21-87 OK TO ADD STONE; FINISH INSIDE SURF AND CALL FOR FINAL - 90 FROM STD DIST. BOX

Required - Solid. V. STD DIST. BY S&M

2/26/87 3 TRENCHES COMPLETE. OK TO COVER ALL WORK.

SEPTIC TANK CLEANOUT REQUIRED FOR FINAL APPROVAL. C.W.

3/2/97 - SEPTIC TANK CLEANOUT OK

DATE SYSTEM APPROVED 3/2/97 INSPECTOR Raymond H. [Signature]