

10/29/85 AM

1/9/86
S. J. J. J.

10/30/85 ALL OK'd EXCEPT NEED TO CHE FOR S.T. CLEAN
11/6/83 still no clean-out pipe
P. 35-695

PERMIT

SEWAGE DISPOSAL SYSTEM

MARYLAND STATE DEPARTMENT OF HEALTH

HOWARD COUNTY
BUREAU OF ENVIRONMENTAL HEALTH
992-2330 961-9933

ELLCOTT CITY
DISTRICT 4th

INDEXED

DATE 6/17/85

C. C. Cissel IS PERMITTED TO INSTALL ALTER

ADDRESS 14079 Brighton Dam Road, Clarksville, MD 21029 PHONE 854-2006

SUBDIVISION Glenwood Estates ROAD 14676 Mustang Path LOT 13

PROPERTY OWNER David Buettner 442-2006

ADDRESS _____

IF GARBAGE GRINDER IS USED INCREASE SEPTIC TANK CAPACITY BY 50% AND ABSORPTION AREA BY 22%.

GARBAGE GRINDER? YES _____ NO

SEPTIC TANK CAPACITY 1000 GALLONS NUMBER OF BEDROOMS 3

TRENCHES - 200 sq. ft. per bedroom. Minimum Total Sq. ft. needed 600 sq. ft. Trench to be 2 feet wide. Inlet 4 feet below original grade. Maximum depth 8 feet below original grade. Effective area begins at 4 feet below original grade. 4 feet of stone below distribution pipe. LOCATION: Start to dig trench 190 feet from the front lot line and 100 feet from the left side line, as seen when facing the lot from Mustang Path. Run trench on level gontour towards left rear corner. First trench ^{may} only be 40 feet to 50 feet long. Space parallel trenches 10 feet apart. Call for inspection of trench(s) before gravel is put in trench. NOTE: No trench to exceed 100 feet in length. If more than one trench use a distribution box is required.

OK TO HAVE TWO TRENCHES EACH 80 FT LONG WITH 3.5 FT STONE 10/29/85

PLANS APPROVED BY Frank Skinner DATE 3/7/83

COVER NO WORK UNTIL INSPECTED AND APPROVED.

NEITHER THE HOWARD COUNTY COUNCIL NOR THE HEALTH DEPARTMENT IS RESPONSIBLE FOR THE SUCCESSFUL OPERATION OF ANY SYSTEM.

NOTE: IF TRENCH IS USED CALL FOR INSPECTION BEFORE AND AFTER PLACING GRAVEL IN TRENCH.

NOTE: NO DRY WELL SHALL EXCEED 15 FOOT IN DIAMETER. NO ABSORPTION TRENCH TO EXCEED 100 FEET IN LENGTH.

NOTE: ALL PIPE FROM HOUSE TO SEPTIC TANK MUST BE CAST IRON OR SCHEDULE 40 PVC OR ABS.

PERMIT VOID AFTER THREE YEARS.

NOTE: INSTALL STAND PIPE ON SEPTIC TANK AND DRY WELL. STAND PIPES MUST BE 6 INCHES IN DIAMETER CAST IRON, CONCRETE OR TERRA COTTA. OR PVC OR ABS ACCEPTED. IF TOP OF SEPTIC TANK IS DEEPER THAN 3 FEET MANHOLE TO GRADE REQUIRED

***INSTALLER IS RESPONSIBLE FOR OBTAINING FINAL APROVAL ON THIS PERMIT**

'CALL 992-2330 FOR INSPECTION OF SEPTIC SYSTEMS.

EH - 2-1082

A 19188

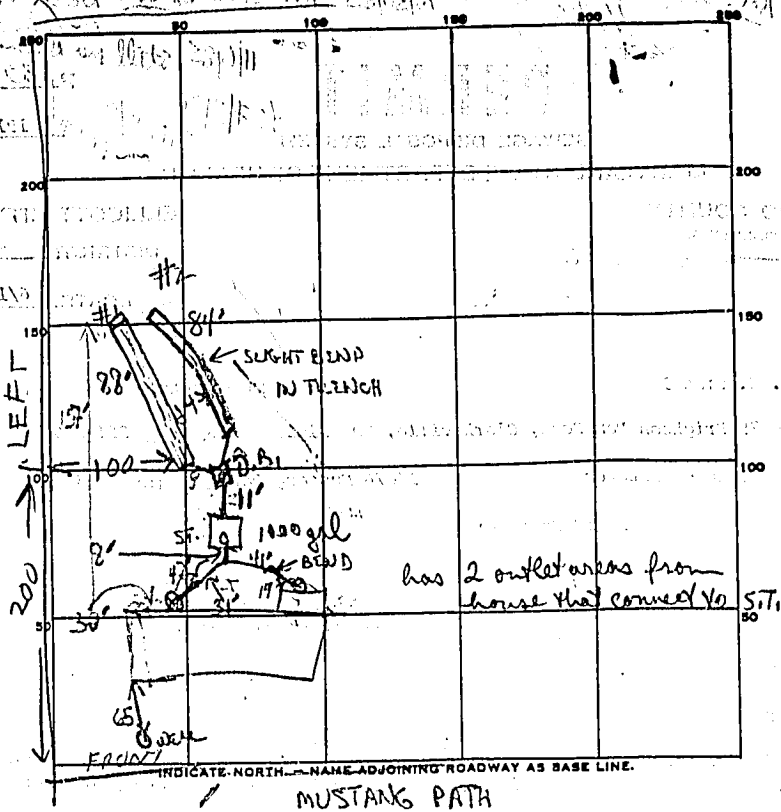

PERMIT CARD _____

SEPTIC TANK, LEVEL CLEANOUTS 2 (1 outside each outlet from house)

DISTRIBUTION BOX, LEVEL

TILE FIELD, DEPTH 8" / 8.5" FT. TRENCH WIDTH 2

GRAVEL DEPTH 3 1/2 ft IN. TOTAL LENGTH 88' 84" FT.

NUMBER OF TRENCHES 2 SIDEWALL TOTAL BOTTOM AREA 398 + 296 = 694

SEEPAGE PITS, INSIDE DIAMETER _____ FT. DEPTH BELOW INLET _____ FT.

ABSORBENT AREA 694 SQ. FT.

REMARKS: 10/29/85 INLET 5 FT DEEP MUST MAKE TRENCHES LONGER TO MAKEUP NECESSARY 7 SPF-7 USE 3.5 FT STONE 172 FT LENGTH OF TRENCHES OR 3 FT STONE & 200 FT LENGTH OF TRENCHES KH

10/30/85 OK to add pipe to trenches & cover with red paper

OK to lay piping from house to S.T. & to D.B.

10/30/85 OK to cover trenches, piping to S.T. & D.B.

DATE SYSTEM APPROVED _____ INSPECTOR B.D. / R.H.

88 84
 3.5 35
 440 420
 264 252
 398 372

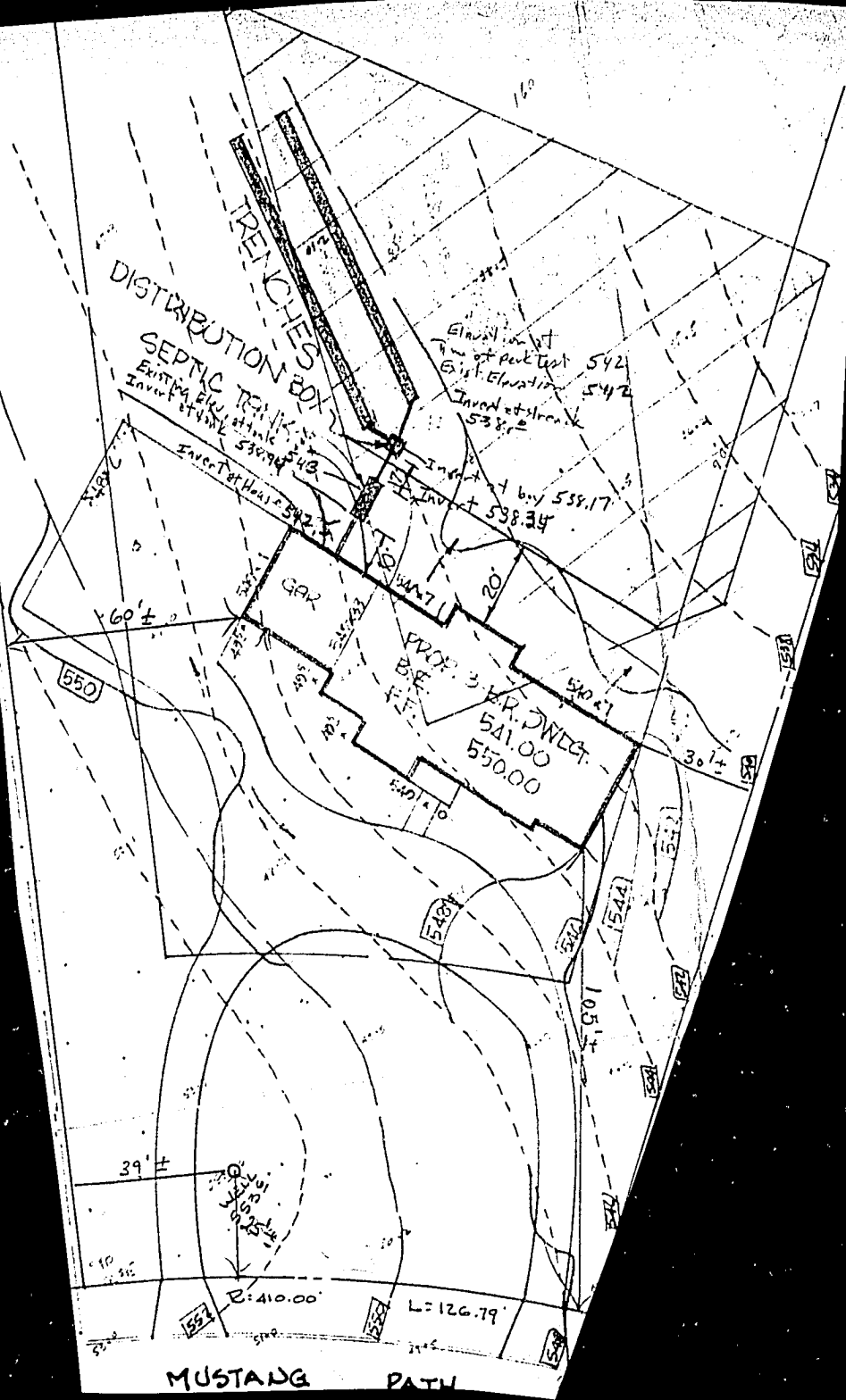

MUSTANG PATH