

PUB. SEWER STATUS VERIFIED BY _____

ISSUE DATE: _____

PERMIT

P _____

APPROVAL DATE: _____

A REPAIR _____

ON-SITE SEWAGE DISPOSAL SYSTEM HOWARD COUNTY HEALTH DEPARTMENT BUREAU OF ENVIRONMENTAL HEALTH

Martin Iftikhar IS PERMITTED TO INSTALL ALTER

ADDRESS: 13448 Allnutt Lane PHONE NUMBER: 301-385-9596

SUBDIVISION: Tax Map 46, Parcel 137 LOT NUMBER: _____

ADDRESS: 8555 Murphy Road PROPERTY OWNER: Shamin Iftikhar

SEPTIC TANK CAPACITY (GALLONS): _____

*ALL THREE DWELLINGS ONSITE
ARE RENTED*

PUMP CHAMBER CAPACITY (GALLONS): _____

NUMBER OF BEDROOMS: 4

SQUARE FEET PER BEDROOM: _____

LINEAR FEET OF TRENCH REQUIRED: _____

TRENCHES:	Trench to be _____ feet wide. Inlet _____ feet below original grade. Bottom maximum depth _____ feet below original grade. Effective area begins at _____ feet below original grade. _____ feet of stone below distribution pipe.
LOCATION:	_____
PURPOSE:	Existing drywell is full. Call for inspection when ground is opened so sanitarian can recommend repair.

PLANS APPROVED: MER DATE: 3/26/03

- NOTE: PERMIT VOID AFTER 2 YEARS
- NOTE: CONTRACTOR RESPONSIBLE FOR SCHEDULING A PRE-CONSTRUCTION INSPECTION FOR ALL INSTALLATIONS
- NOTE: WATERTIGHT SEPTIC TANKS REQUIRED
- NOTE: ALL PARTS OF SEPTIC SYSTEM SHALL BE 100 FEET FROM ANY WATER WELL
- NOTE: MANHOLE RISERS REQUIRED ON ALL SEPTIC TANKS AND PUMP CHAMBERS

**NEITHER THE HOWARD COUNTY COUNCIL NOR THE HEALTH DEPARTMENT IS
RESPONSIBLE FOR THE SUCCESSFUL OPERATION OF ANY SYSTEM
PERMITTEE RESPONSIBLE FOR OBTAINING FINAL APPROVAL ON THIS PERMIT
CALL 410-313-2640 FOR INSPECTION OF SEPTIC SYSTEM**

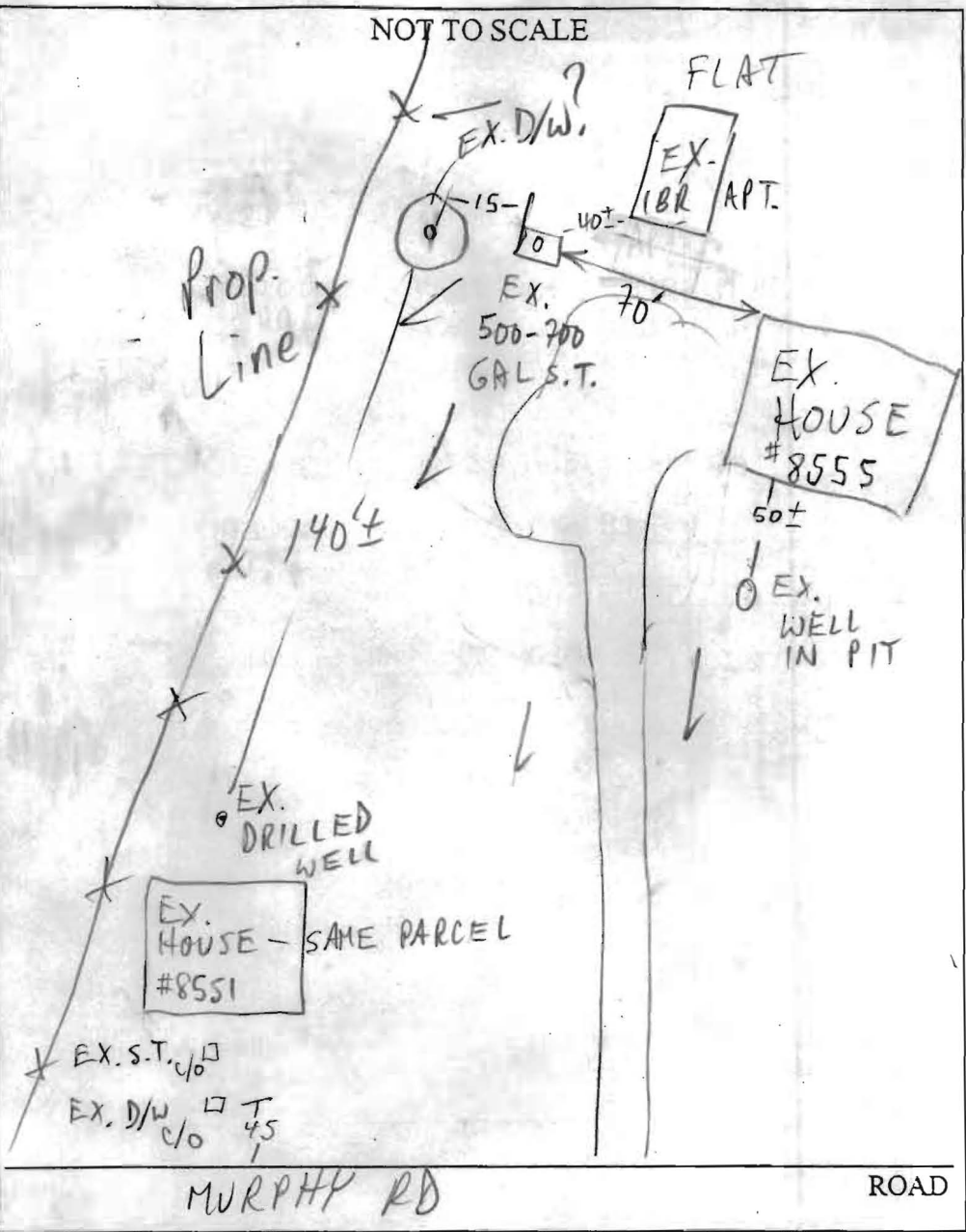

TRENCH/DRAINFIELD DATA		
WIDTH	INLET	BOTTOM
_____	_____	_____
NUMBER OF TRENCHES _____		
TOTAL LENGTH _____		
ABSORPTION AREA _____		
DISTRIBUTION BOX LEVEL _____		
DISTRIBUTION BOX BAFFLE _____		
DISTRIBUTION BOX PORT _____		

SEPTIC TANK DATA	
SEPTIC TANK 1 LEVEL _____	
CAPACITY _____	GAL
SEAM LOC _____	
TANK LID DEPTH _____	
BAFFLES _____	
BAFFLE FILTER _____	
MANHOLE LOC _____	
6" PORT LOC _____	
WATERTIGHT TEST _____	
SEPTIC TANK 2 LEVEL _____	
CAPACITY _____	GAL
SEAM LOC _____	
TANK LID DEPTH _____	
BAFFLES _____	
BAFFLE FILTER _____	
MANHOLE LOC _____	
6" PORT LOC _____	
WATERTIGHT TEST _____	

PRE-CONSTRUCTION _____

INSTALLATION 3/26/02 INSP SUBSEQUENT TO COMPLAINT RE: UNPERMITTED REPAIR; OWNER'S SON ON SITE; ALTHOUGH D/W IS FULL (LID ~12' B.G.), OWNER'S SON INTENDING TO ONLY REPLACE CLOGGED PIPE BETW S.T. & D/W; WILLING TO CONSIDER REPAIR SOLUTION TOMORROW MR 3/27/02 MET OWNER & SON @ SITE; DESPITE SAN'S RECOMMENDATION, OWNER DECLINED TO INSTALL ANYTHING OTHER THAN PIPE AS ABOVE; SAN ADVISED OWNER THAT NO DISCHARGE/EMERGENCY CURRENTLY, BUT EMERGENCY REQUIRING REPAIR ORDER COULD OCCUR AT ANY TIME; FILE CLOSED (MR)

FINAL INSPECTOR _____ DATE OF APPROVAL _____

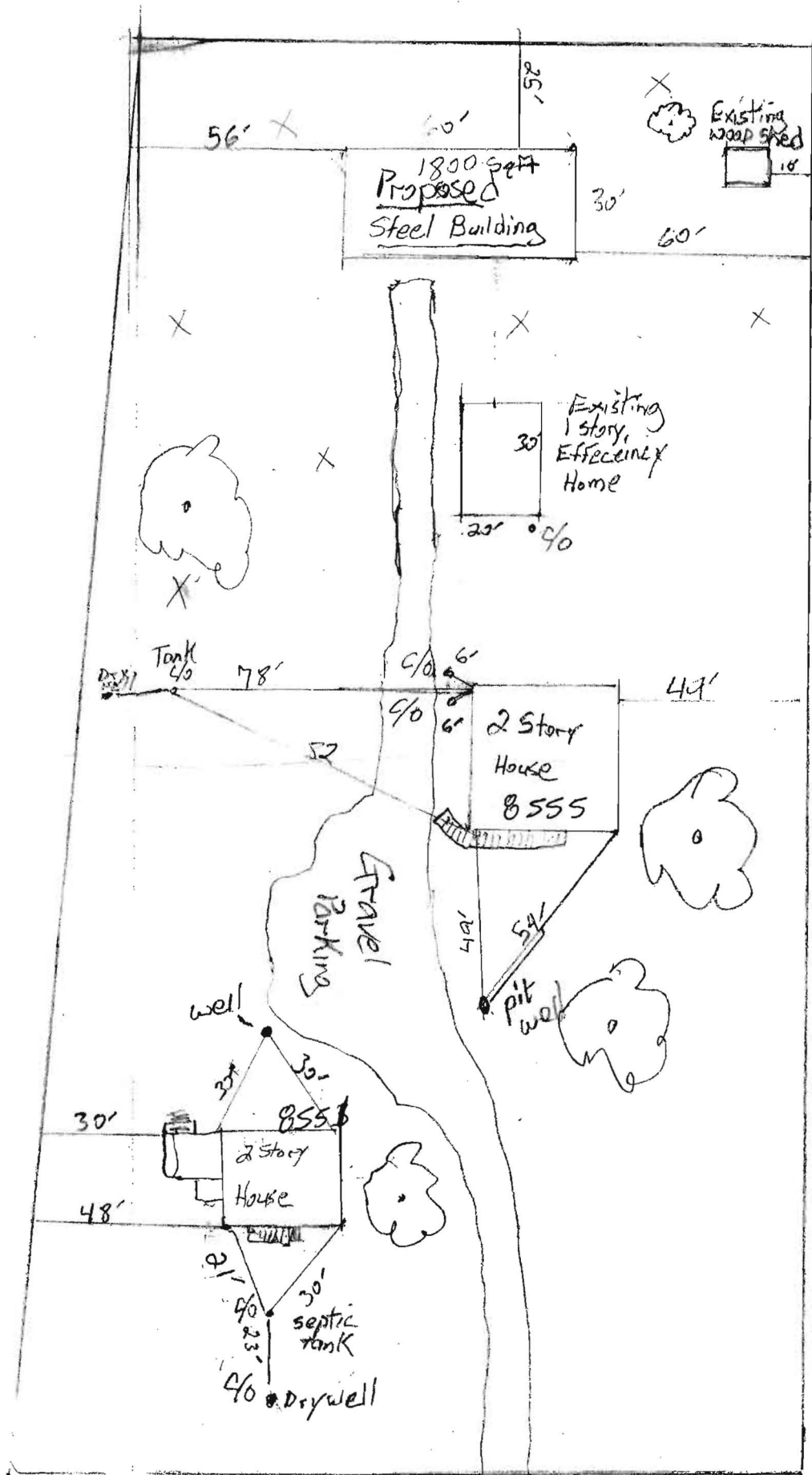

8555 Murphy Rd
 parcel 137 6F 7001.
 AK 1.73

1" = 40'
 Scale

PUB. SEWER STATUS VERIFIED BY _____

ISSUE DATE: _____

PERMIT

P _____

APPROVAL DATE: _____

A REPAIR

ON-SITE SEWAGE DISPOSAL SYSTEM HOWARD COUNTY HEALTH DEPARTMENT BUREAU OF ENVIRONMENTAL HEALTH

Martin Iftikhar IS PERMITTED TO INSTALL ALTER

ADDRESS: 13448 Allnutt Lane 20777 PHONE NUMBER: 301-385-9596

SUBDIVISION: Tax Map 46, Parcel 137 LOT NUMBER: 301-854-9110

ADDRESS: 8555 Murphy Road PROPERTY OWNER: Shamin Iftikhar

SEPTIC TANK CAPACITY (GALLONS): _____

PUMP CHAMBER CAPACITY (GALLONS): _____

NUMBER OF BEDROOMS: 4

SQUARE FEET PER BEDROOM: _____

LINEAR FEET OF TRENCH REQUIRED: _____

TRENCHES:	Trench to be _____ feet wide. Inlet _____ feet below original grade. Bottom maximum depth _____ feet below original grade. Effective area begins at _____ feet below original grade. _____ feet of stone below distribution pipe.
LOCATION:	
PURPOSE:	Existing drywell is full. Call for inspection when ground is opened so sanitarian can recommend repair.

PLANS APPROVED: MER DATE: 3/26/03

- NOTE: PERMIT VOID AFTER 2 YEARS
- NOTE: CONTRACTOR RESPONSIBLE FOR SCHEDULING A PRE-CONSTRUCTION INSPECTION FOR ALL INSTALLATIONS
- NOTE: WATERTIGHT SEPTIC TANKS REQUIRED
- NOTE: ALL PARTS OF SEPTIC SYSTEM SHALL BE 100 FEET FROM ANY WATER WELL
- NOTE: MANHOLE RISERS REQUIRED ON ALL SEPTIC TANKS AND PUMP CHAMBERS

NEITHER THE HOWARD COUNTY COUNCIL NOR THE HEALTH DEPARTMENT IS RESPONSIBLE FOR THE SUCCESSFUL OPERATION OF ANY SYSTEM PERMITTEE RESPONSIBLE FOR OBTAINING FINAL APPROVAL ON THIS PERMIT CALL 410-313-2640 FOR INSPECTION OF SEPTIC SYSTEM