

APPLICATION

A 27356

SEWAGE DISPOSAL TESTING

P _____

STATE OF MARYLAND - DEPARTMENT OF HEALTH AND MENTAL HYGIENE

DISTRICT 4th Election

HOWARD COUNTY HEALTH DEPARTMENT
ENVIRONMENTAL HEALTH SERVICES

DATE 12-21-77

P O BOX 476, ELLICOTT CITY, MARYLAND 21043
TELEPHONE: 465-5000, EXT. 356

TO THE COUNTY HEALTH OFFICER
ELLICOTT CITY, MARYLAND

I, HEREBY, APPLY FOR THE NECESSARY TEST IN ORDER TO CONSTRUCT (OR RECONSTRUCT) A SEWAGE DISPOSAL SYSTEM.

PROPERTY OWNER Leonard Kogan and Nancy Kogan

ADDRESS 8630 Fenton Street, Silver Spring, Md. 20910 PHONE (301)565-0222

PROPERTY LOCATION:

SUBDIVISION Kogan LOT NO. 7

ROAD AND DESCRIPTION The property is located on southeast side of intersection of
New Cut Road and Long Corner Road.

SIZE OF LOT 3.0 acres TYPE BLDG. Residential
NUMBER OF BEDROOMS _____

IF NOT SINGLE RESIDENCE DESCRIBE _____

THE SYSTEM INSTALLED UNDER THIS APPLICATION IS ACCEPTABLE ONLY UNTIL PUBLIC FACILITIES BECOME AVAILABLE.

SIGNATURE OF APPLICANT [Signature]

APPROVED BY _____ FOR _____ DATE _____
(KIND OF SYSTEM)

REJECTED BY _____ FOR _____ DATE _____
(KIND OF SYSTEM)

WOULD PENDING FURTHER TESTS _____ DATE _____

REASONS FOR REJECTION OR HOLDING 7/19/78 - DIG MORE

THIS IS NOT A PERMIT

Scale lot 7
1" = 100 ft

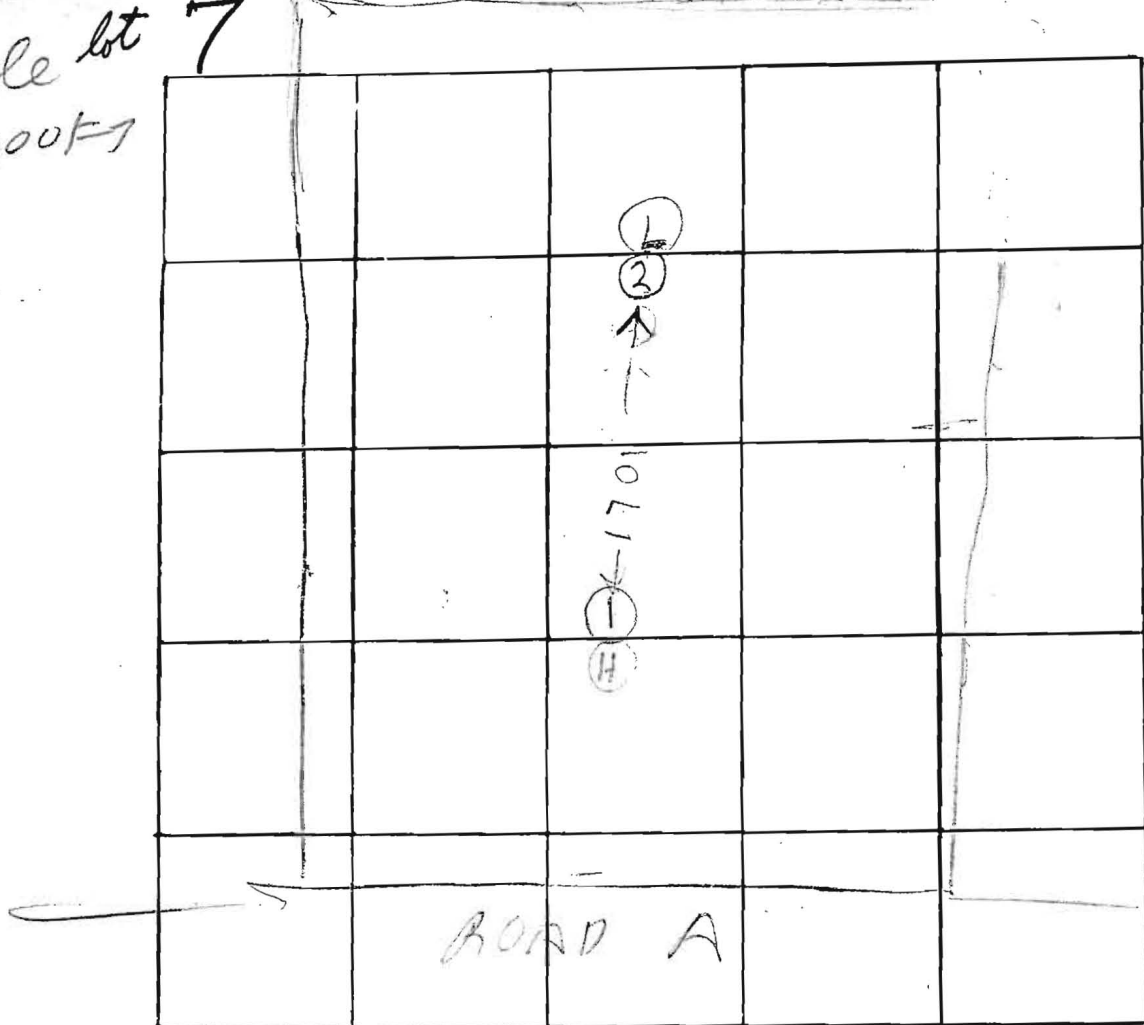

INDICATE NORTH - NAME ADJOINING ROADWAY AS BASE LINE

DATE	TEST NO.	DEPTH	PRE-WET		TEST - 1" DROP		TIME
			START	STOP	START	STOP	
7/17/75	A1D	9 1/2	215	222	227	240	9
	A1S	4 1/2	213	257	little flow		
	C2D	7	229	234	234	245	11
	C2S	4"	231	237	237	249	12

too slow

REMARKS _____

TYPE OF SOIL _____

TESTED BY RH BELMONT TRENCH CO

ALSO PRESENT: MILTON

014 PROFILE

A 47356

ROGAN

LOT 7

Hole 1

0-3 Clay

0-6 Clayey shale

6-9 Sandy shale

small lumps

Hole 2

0-3 Clay

3-9 Shale

clayey

sandy

400
 300
 200
 100
 E 759,000
 300
 200
 100
 600
 E 758,500
 400
 300
 200
 100
 E 758,000
 100
 200
 300
 400
 500
 600
 700
 800
 900
 1000

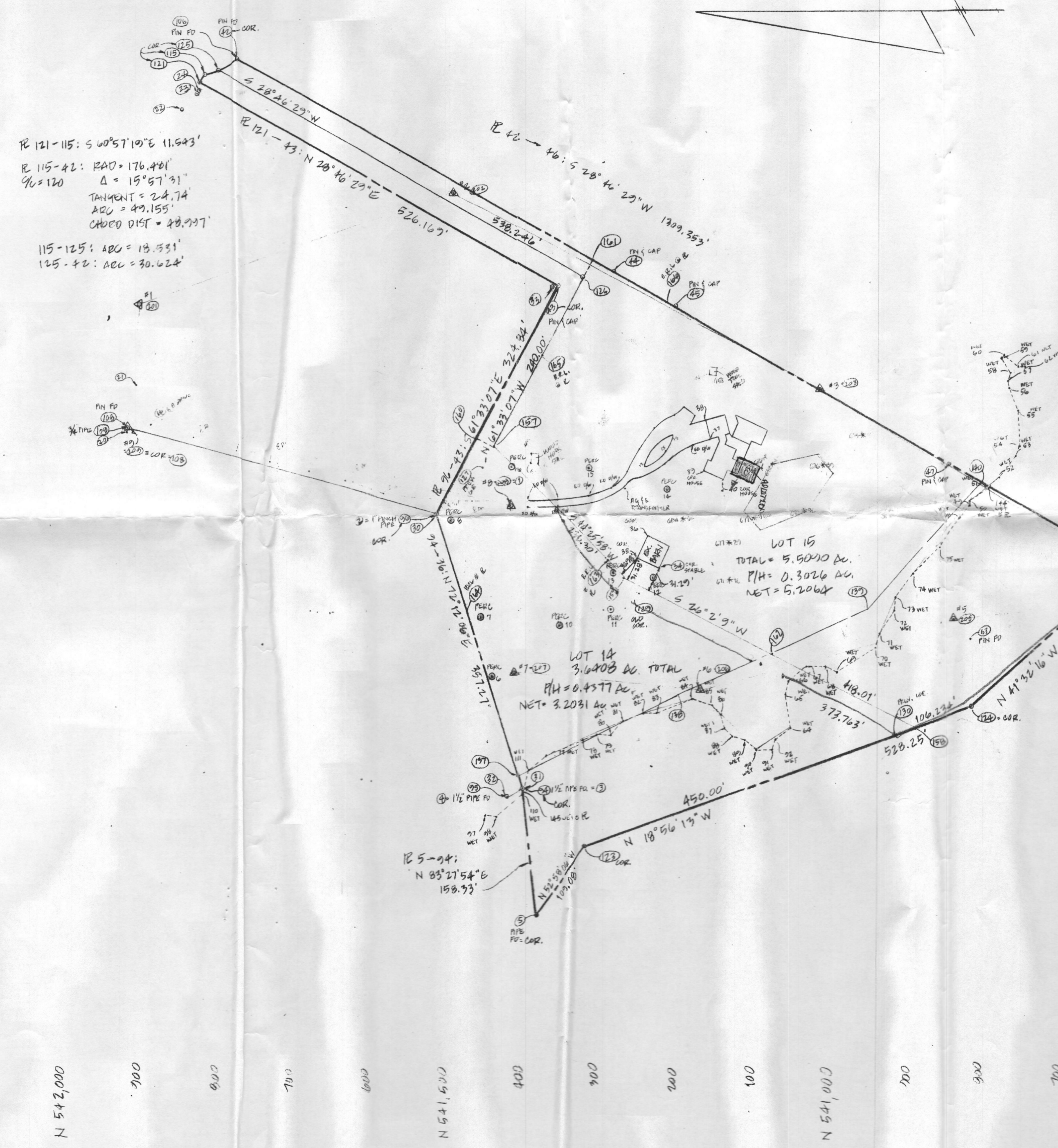

0192 43
 FLOOD RAIN
 LOT 14 = 1,380.6 AC
 LOT 15 = 1,401.9 AC
 STEEP SLOPES
 LOT 14 = 241.1 AC
 LOT 15 = 440.8 AC
 TOTAL AREA = 9,149.8 AC.
 LOT 14 MINUS PANHANDLE = 3,203.1 AC.
 LOT 14 PANHANDLE = 0.4377 AC.
 LOT 15 MINUS PANHANDLE = 5,206.4 AC.
 LOT 15 PANHANDLE = 0.3026 AC.

WETLANDS
 52-50
 50-74
 74-73
 73-71
 71-70
 70-69
 69-68
 68-67
 67-66
 66-65
 65-64
 64-63
 63-62
 62-61
 61-60
 60-59
 59-58
 58-57
 57-56
 56-55
 55-54
 54-53
 53-52
 52-51
 51-50
 50-49
 49-48
 48-47
 47-46
 46-45
 45-44
 44-43
 43-42
 42-41
 41-40
 40-39
 39-38
 38-37
 37-36
 36-35
 35-34
 34-33
 33-32
 32-31
 31-30
 30-29
 29-28
 28-27
 27-26
 26-25
 25-24
 24-23
 23-22
 22-21
 21-20
 20-19
 19-18
 18-17
 17-16
 16-15
 15-14
 14-13
 13-12
 12-11
 11-10
 10-9
 9-8
 8-7
 7-6
 6-5
 5-4
 4-3
 3-2
 2-1
 1-0

KOGANS TRUST PROPERTY
 4TH ELECTION DISTRICT
 HOWARD COUNTY, MD
 SCALE: 1" = 100'
 DATE: 2/13/02

N 542,000
 700
 600
 500
 400
 300
 200
 100
 N 541,500
 400
 300
 200
 100
 N 541,000
 700
 600
 500
 400
 300
 200
 100
 N 540,500