

# APPLICATION

21068  
A ~~21071~~  
P \_\_\_\_\_

## SEWAGE DISPOSAL TESTING

STATE OF MARYLAND - DEPARTMENT OF HEALTH AND MENTAL HYGIENE

HOWARD COUNTY HEALTH DEPARTMENT  
ENVIRONMENTAL HEALTH SERVICES  
P. O. BOX 476, ELLICOTT CITY, MARYLAND 21043  
TELEPHONE: 465-5000, EXT. 356

DISTRICT 5  
DATE 1/8/75

*Shallow  
Tile Field  
only*

TO: THE COUNTY HEALTH OFFICER  
ELLICOTT CITY, MARYLAND

I, HEREBY, APPLY FOR THE NECESSARY TEST IN ORDER TO CONSTRUCT (OR RECONSTRUCT) A SEWAGE DISPOSAL SYSTEM.

PROPERTY OWNER Charles C. Puglisi property

ADDRESS Brighton Dam Road, Dayton, Md.

PHONE John Gary  
788-2618

Any questions call: 032

PROPERTY LOCATION:

SUBDIVISION \_\_\_\_\_

LOT NO. X 2

*New TESTED*

ROAD AND DESCRIPTION Brighton Dam Road, - approx. 400 ft. from Haviland Mill Rd.

*6-13-85*

SIZE OF LOT 1.71 acres

TYPE BLDG. Existing house  
3 or 4

NUMBER OF BEDROOMS \_\_\_\_\_

IF NOT SINGLE RESIDENCE DESCRIBE \_\_\_\_\_

THE SYSTEM INSTALLED UNDER THIS APPLICATION IS ACCEPTABLE ONLY UNTIL PUBLIC FACILITIES BECOME AVAILABLE.

SIGNATURE OF APPLICANT /s/ John Gary

BLDG. PERMIT SIGNATURE

AND RETURNED

9-5-86

APPROVED BY SMH

FOR Shallow Tile Field  
(KIND OF SYSTEM)

DATE 6-13-85

*DP#72661*

REJECTED BY \_\_\_\_\_

FOR \_\_\_\_\_  
(KIND OF SYSTEM)

DATE \_\_\_\_\_

HOLD PENDING FURTHER TESTS \_\_\_\_\_

DATE \_\_\_\_\_

REASONS FOR REJECTION OR HOLDING 6-13-85 - Per. Results satisfactory; Hold for review  
for shallow on deep system. Water one (low) hole; hold for field location  
of holes & plan

# THIS IS NOT A PERMIT

21068

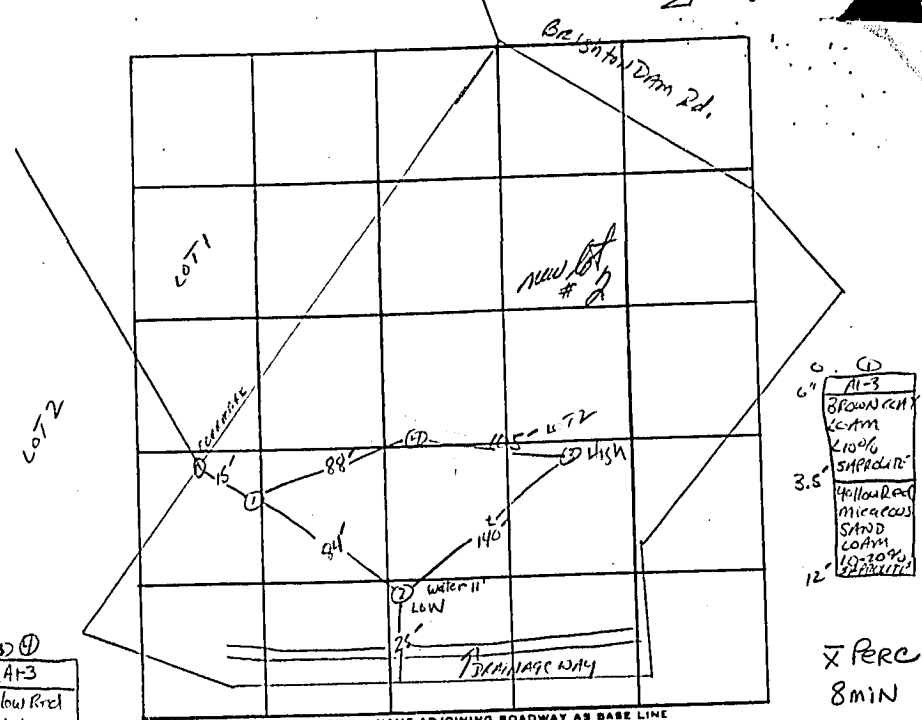

6" (3) (4)  
 6" A1-3  
 Brown clay  
 clay loam  
 20%  
 saprolite  
 3.5' yellow red  
 micaceous  
 sand  
 loam  
 10-20%  
 saprolite  
 12"

X Perc  
 8 min

INLET  
 4"

BOTTOM  
 MAX  
 5.5'

180 φ BR  
 18" STONE  
 Below ARE

6" (3) (4)  
 6" A1-3  
 Yellow Red  
 Clay loam  
 20%  
 saprolite  
 with large  
 stones  
 4' Red yellow  
 sand loam  
 micaceous  
 10-20%  
 saprolite  
 12"

6" (3) (4)  
 6" A1-3  
 Brown  
 micaceous  
 clay loam  
 40%  
 saprolite  
 3' Brown  
 micaceous  
 sand loam  
 10-20%  
 saprolite  
 12"

INDICATE NORTH - NAME ADJOINING ROADWAY AS BASE LINE  
 HAVILAND MILL RD

DATE	TEST NO.	DEPTH	PRE-WET		TEST - 1" DROP		TIME
			START	STOP	START	STOP	
6/13/85	1	S (12) 4"	1:54	1:58	1:58	2:04	6min
		M (12) 8"	2:06	2:09	2:09	2:18	9min
	2	V 12"	11:40	11:43	11:43	11:52	7min
			WATER AT 11" - LOW HOLE				
	3	S (12) 5"	12:50	12:52	12:52	12:57	5min
		M (12) 9"	12:58	1:01	1:01	1:09	8min
	4	S (12) 4"	2:03	2:10	2:10	2:23	13min
		M (12) 6"	2:29	2:31	2:31	2:37	6min

REMARKS WATER LOW HOLE 11" - NO WATER TO 11" IN ALL OTHER HOLES

TYPE OF SOIL Chesler - Glenelg Association

TESTED BY SABU ALSO PRESENT: PAT LINDERMAN