

PUB. SEWER STATUS VERIFIED BY \_\_\_\_\_

*logged in*

ISSUE DATE: 6/6/07

# PERMIT

P 526741

APPROVAL DATE: 6/7/07 (KW)

A REPAIR A19183

Tax ID # 04-335414

## ON-SITE SEWAGE DISPOSAL SYSTEM HOWARD COUNTY HEALTH DEPARTMENT BUREAU OF ENVIRONMENTAL HEALTH

Harold Fields IS PERMITTED TO INSTALL  ALTER

ADDRESS: PO Box 519, Amps, Jure. PHONE NUMBER: \_\_\_\_\_

SUBDIVISION: Glenwood Estates LOT NUMBER: 9, seal

ADDRESS: 14644 Mustang Path PROPERTY OWNER: Joe Parusky

SEPTIC TANK CAPACITY (GALLONS): 1500 **LAYOUT REQUIRED**

PUMP CHAMBER CAPACITY (GALLONS): \_\_\_\_\_ Trench 2' Wide

NUMBER OF BEDROOMS: Sized for 4 Inlet 5'

SQUARE FEET PER BEDROOM: \_\_\_\_\_ Bottom 10'

LINEAR FEET OF TRENCH REQUIRED: 93' 5' of Stone Below Pipe

TRENCHES:	Trench to be _____ feet wide. Inlet _____ feet below original grade. Bottom maximum depth _____ feet below original grade. Effective area begins at _____ feet below original grade. _____ feet of stone below distribution pipe.
LOCATION:	<u>Start Trench Downhill of Pool and End It In Front of Shed</u>
PURPOSE:	Repair and replace existing failing system.

PLANS APPROVED: B. Baker DATE: \_\_\_\_\_

- NOTE: PERMIT VOID AFTER 2 YEARS
- NOTE: CONTRACTOR RESPONSIBLE FOR SCHEDULING A PRE-CONSTRUCTION INSPECTION FOR ALL INSTALLATIONS
- NOTE: WATERTIGHT SEPTIC TANKS REQUIRED
- NOTE: ALL PARTS OF SEPTIC SYSTEM SHALL BE 100 FEET FROM ANY WATER WELL
- NOTE: MANHOLE RISERS REQUIRED ON ALL SEPTIC TANKS AND PUMP CHAMBERS

**NEITHER THE HOWARD COUNTY COUNCIL OR THE HEALTH DEPARTMENT IS RESPONSIBLE FOR THE SUCCESSFUL OPERATION OF ANY SYSTEM PERMITTED RESPONSIBLE FOR OBTAINING FINAL APPROVAL ON THIS PERMIT CALL 410-313-2640 FOR INSPECTION OF SEPTIC SYSTEM**

A19183

NOT TO SCALE

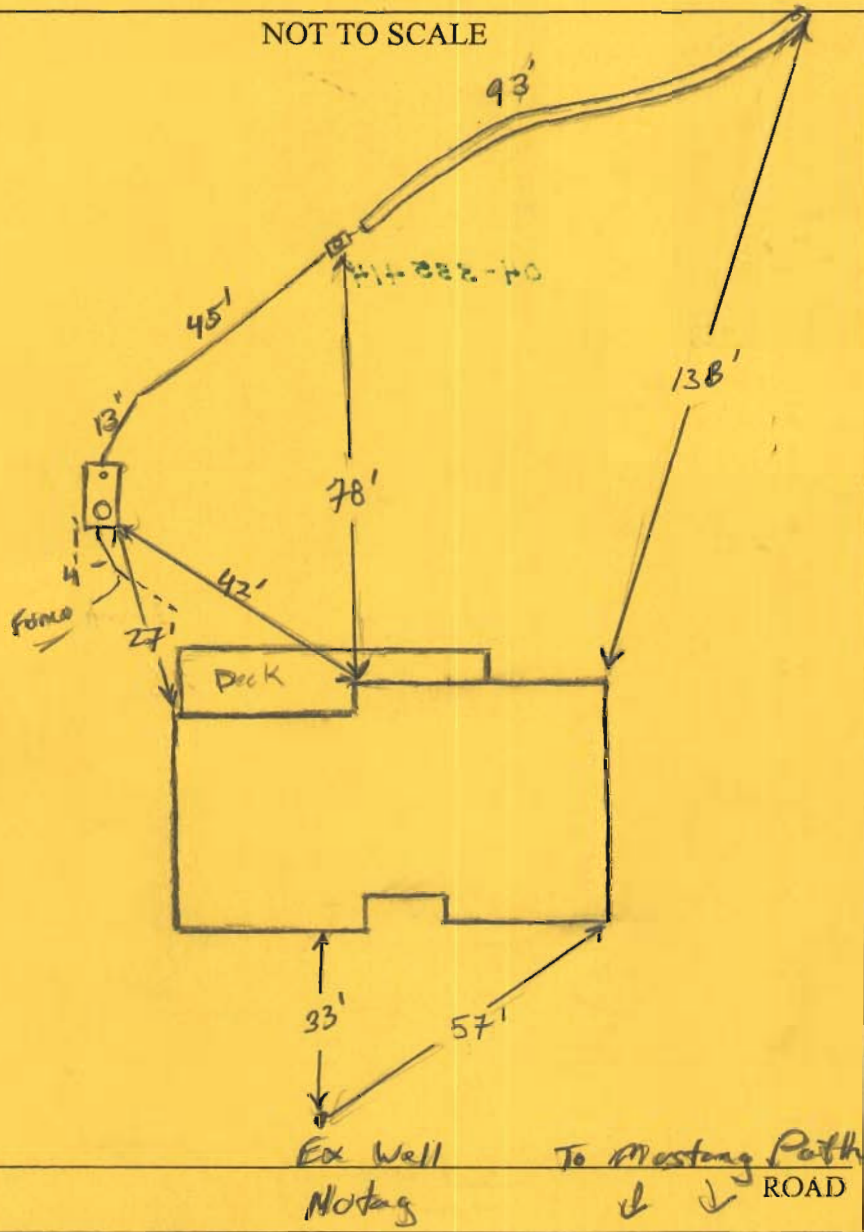

TRENCH/DRAINFIELD DATA		
WIDTH	INLET	BOTTOM
2'	5'	10'
NUMBER OF TRENCHES		1
TOTAL LENGTH		93'
ABSORPTION AREA		186' + SW
DISTRIBUTION BOX LEVEL		Yes
DISTRIBUTION BOX BAFFLE		Yes
DISTRIBUTION BOX PORT		

SEPTIC TANK DATA		
SEPTIC TANK 1 LEVEL		Yes
CAPACITY		1500 GAL
SEAM LOC		Top
TANK LID DEPTH		
BAFFLES		Yes
BAFFLE FILTER		
MANHOLE LOC		Front
6" PORT LOC		Rear
WATERTIGHT TEST		
SEPTIC TANK 2 LEVEL		
CAPACITY		GAL
SEAM LOC		
TANK LID DEPTH		
BAFFLES		
BAFFLE FILTER		
MANHOLE LOC		
6" PORT LOC		
WATERTIGHT TEST		

Babylon  
2 comp.

PRE-CONSTRUCTION 6/6/07 Install one 93' trench starting behind the swimming pool and ending in front of the shed.

INSTALLATION A 1500 gallon tank is to be installed to replace the existing 1000 gallon tank. A perc cert. will probably be needed for the homeowner's proposed upgrades. (BB)

6/7/07 System complete per installation. Roughly 93' of trench. w/ 1/4 fall from tank to Dbox, OK to backfill (KW)

FINAL INSPECTOR h. Wolf DATE OF APPROVAL 4/7/07

2812