

**HOWARD COUNTY
 PERMIT APPLICATION**

PERMIT NUMBER

307003407

Building Address 14644 Mustang Path
Glenwood MD 21043

Suite/Apt. #: _____ SDPWP/Petition #: _____

Census Tract _____ Subdivision _____

Section _____ Area _____ Lot _____

Tax Map _____ Parcel _____ Grid _____

Zoning _____ Map Coordinates _____ Lot size _____

Property Owner's Name Joseph & Anna Pansky

Address 14644 Mustang Path

City Glenwood State MD Zip Code 21043

Home Phone _____ Work Phone _____

Applicant's Name & Mailing Address, (if other than stated hereon): _____

Phone _____ Fax _____

Existing Use _____

Proposed Use _____

Estimated Construction Cost \$ 8,000

Contractor Company Robert Weitz Inc.

Contact Person Robert Weitz
JOSSE WEITZ

Address 5293 Keegan Rd

City Ellicott State MD Zip Code 21043

License No. 37267

Phone 410-747-0929 Fax 410-747-8353

Description of Work
Replace Existing Pressure Tanks
Rem Deck (Size AS IS)
Appl 450 #

Engineer or Architect Company _____

Contact Person H/A

Address _____

City _____ State _____ Zip Code _____

Phone _____ Fax _____

Occupant or Tenant _____

Contact Name _____

Address _____

City _____ State _____ Zip Code _____

Phone _____ Fax _____

BUILDING DESCRIPTION - COMMERCIAL

BUILDING DESCRIPTION - RESIDENTIAL

Building Characteristics	Utilities
Height: _____	Water Supply: _____ <input type="checkbox"/> Public <input type="checkbox"/> Private
No. of stories: _____	Sewage Disposal: _____ <input type="checkbox"/> Public <input type="checkbox"/> Private
Gross area, sq. ft. per floor: _____	Electric Yes <input type="checkbox"/> No <input type="checkbox"/> Gas Yes <input type="checkbox"/> No <input type="checkbox"/>
Use group: _____	Heating System: _____ Electric <input type="checkbox"/> Oil <input type="checkbox"/> Natural Gas <input type="checkbox"/> Propane Gas <input type="checkbox"/>
Construction type: _____ <input type="checkbox"/> Reinforced Concrete <input type="checkbox"/> Structural Steel <input type="checkbox"/> Masonry <input type="checkbox"/> Wood Frame	Sprinkler system: <u>N/A</u> <input type="checkbox"/> <input type="checkbox"/> Full <input type="checkbox"/> Partial <input type="checkbox"/> # of Heads _____
<input type="checkbox"/> State Certified Modular	

Building Characteristics	Utilities
SF Dwelling <input type="checkbox"/> SF Townhouse <input type="checkbox"/> Depth _____ Width _____	Water Supply: _____ <input type="checkbox"/> Public <input checked="" type="checkbox"/> Private
1st floor: _____	Sewage Disposal: _____ <input type="checkbox"/> Public <input checked="" type="checkbox"/> Private
2nd floor: _____	Electric Yes <input type="checkbox"/> No <input type="checkbox"/> Gas Yes <input type="checkbox"/> No <input type="checkbox"/>
Basement: _____	Heating System: _____ Electric <input type="checkbox"/> Oil <input type="checkbox"/> Natural Gas <input type="checkbox"/> Propane Gas <input type="checkbox"/>
Finished Basement <input type="checkbox"/> Unfinished Basement <input type="checkbox"/> Crawlspace <input type="checkbox"/> Slab on Grade <input type="checkbox"/> No. of Bedrooms _____ Height: _____	Sprinkler system: <u>N/A</u> <input type="checkbox"/> <input type="checkbox"/> NFPA #13D <input type="checkbox"/> NFPA #13R <input type="checkbox"/> Other: _____
Multi-family dwellings: No. of efficiency units: _____ No. of 1 BR units: _____ No. of 2 BR units: _____ No. of 3 BR units: _____	
Other Structure: _____ Dimensions: _____ Footings: _____ Roof Height: _____	
<input type="checkbox"/> State Certified Modular <input type="checkbox"/> Manufactured Home	

THE UNDERSIGNED HEREBY CERTIFIES AND AGREES AS FOLLOWS: (1) THAT HE/SHE IS AUTHORIZED TO MAKE THIS APPLICATION; (2) THAT THE INFORMATION IS CORRECT; (3) THAT HE/SHE WILL COMPLY WITH ALL REGULATIONS OF HOWARD COUNTY WHICH ARE APPLICABLE THERETO; (4) THAT HE/SHE WILL PERFORM NO WORK ON THE ABOVE REFERENCED PROPERTY NOT SPECIFICALLY DESCRIBED IN THIS APPLICATION; (5) THAT HE/SHE GRANTS COUNTY OFFICIALS THE RIGHT TO ENTER ON THIS PROPERTY FOR THE PURPOSE OF INSPECTING THE WORK PERMITTED AND POSTING NOTICES.

Applicant's Signature

Print Name

Title/Company

Date

Checks payable to: **DIRECTOR OF FINANCE OF HOWARD COUNTY**
 ** PLEASE WRITE NEATLY AND LEGIBLY. **

FOR OFFICE USE ONLY

AGENCY	DATE	SIGNATURE APPROVAL	DPZ SETBACK INFORMATION	PROPERTY ID#
Land Development, DPZ			Front: _____	Filing fee \$ _____
State Highways			Rear: _____	Permit fee \$ _____
Building Official			Side: _____	Excise tax \$ _____
Dev. Engineering, DPZ			Side St. _____	Add'l per. fee \$ _____
Health	<u>8/15/07</u>	<u>[Signature]</u>	All minimum setbacks met?	TOTAL FEES \$ _____
Fire Protection			YES <input type="checkbox"/> NO <input type="checkbox"/>	Sub-total paid \$ _____
Is Sediment Control approval required prior to issuance?			Is Entrance Permit required?	Balance due \$ _____
YES <input type="checkbox"/> NO <input type="checkbox"/>			YES <input type="checkbox"/> NO <input type="checkbox"/>	Check \$ _____
CONTINGENCY CONSTRUCTION START: <input type="checkbox"/>			Historic District?	Validation \$ _____
ONE STOP SHOP: <input type="checkbox"/>			YES <input type="checkbox"/> NO <input type="checkbox"/>	
Distribution of Copies: _____	White: Building Official	Green: LDD, DPZ	Lot Coverage for New Town Zone _____	Accepted by _____
T:\noname\PERMIT.FRM			SDP/Red-line approval date _____	
			Yellow: DED, DPZ	
			Pink: Health	
			Gold: SHA	

CONSUMER INFORMATION NOTES

- 1 This plan is a benefit to a consumer insofar as it is required by a lender or a title insurance company or its agent in connection with contemplated transfer, financing or re-financing.
- 2 This plan is not to be relied upon for the establishment or location of fences, garages, buildings, or other existing or future improvements.
- 3 This plan does not provide for the accurate identification of property boundary lines, but such identification may not be required for the transfer of title or securing financing or re-financing.
- 4 Building line and/or Flood Zone information is taken from available sources and is subject to interpretation of original.

Setback distances as shown to the principal structure from property lines are approximate. The level of accuracy for this drawing should be taken to be no greater than plus or minus 1.5 feet.

Flood Zone "C" per H.U.D. Flood Panel No. 240044-0020B

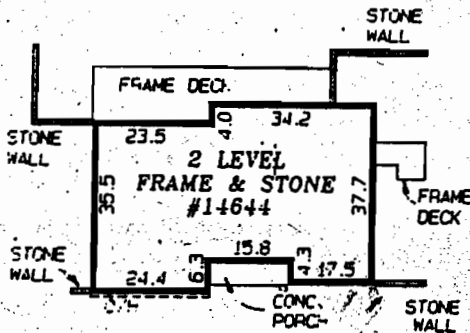

DETAIL
SCALE: 1" = 40'

APPROVED

WALK-THRU BUILDING PERMIT
BP# B07003407 A# 19183
APP. SAN SFD DATE: 9/15/07
DESC. OF WORK: *Replan Deck 48' x 12' E 240.00*



20' STORM DRAINAGE & UTILITY EASEMENT (PER PLAT)

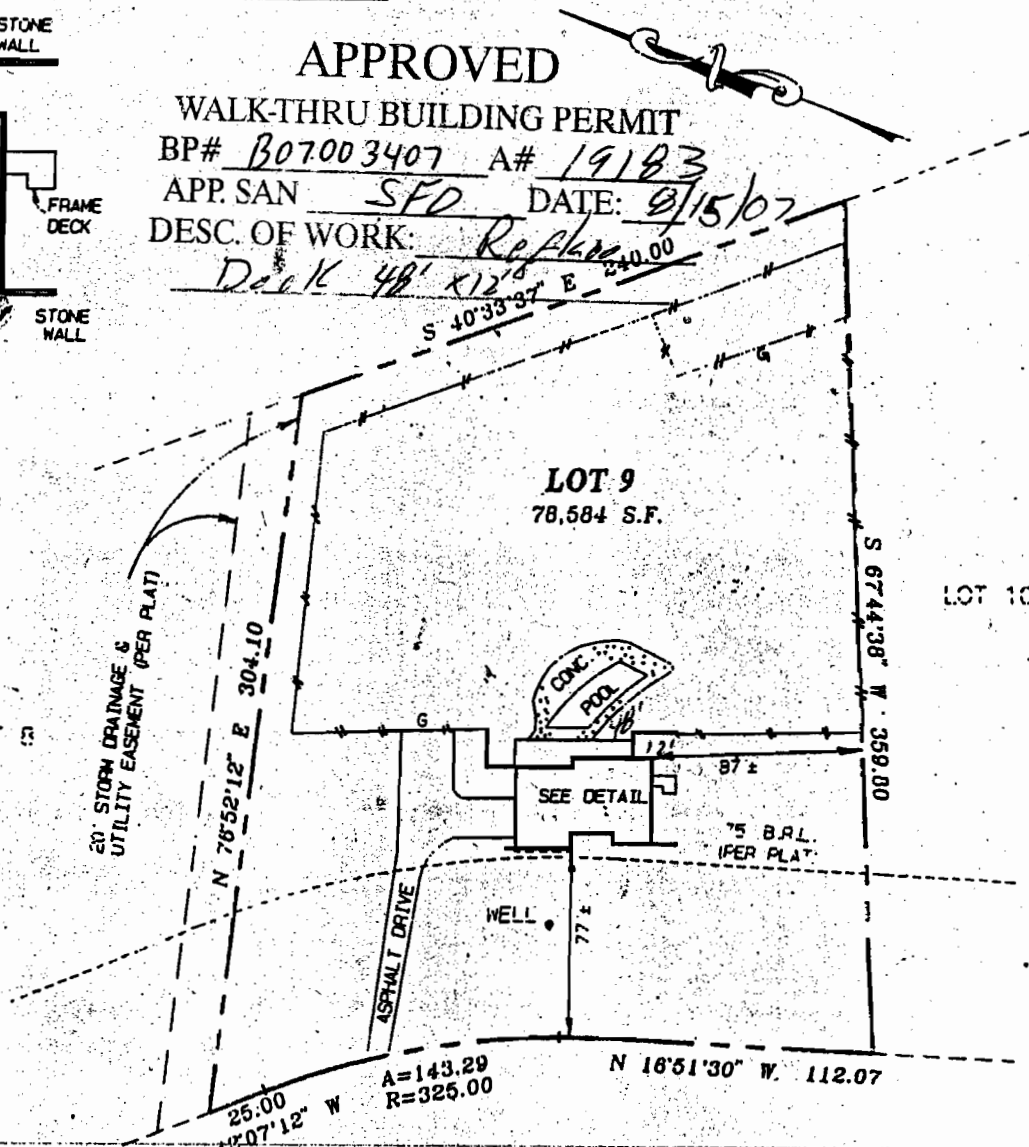

LOCATION DRAWING

LOT 9

SECTION ONE

GLENWOOD ESTATES

HOWARD COUNTY, MARYLAND

MUSTANG PATH

(50' R/W PER PLAT)

SURVEYOR'S CERTIFICATE

"THE INFORMATION SHOWN HEREON HAS BEEN BASED UPON THE RESULTS OF A FIELD INSPECTION PURSUANT TO THE DEED OR PLAT OF RECORD. EXISTING STRUCTURES SHOWN HAVE BEEN FIELD LOCATED BASED UPON MEASUREMENTS FROM PROPERTY MARKERS FOUND OR FROM EVIDENCE OF LINES OF APPARENT OCCUPATION."

REFERENCES

PLAT BK. C.M.P.

PLAT NO. 3497

LIBER 2673

FOLIO 282



SNIDER & ASSOCIATES
SURVEYORS - ENGINEERS
LAND PLANNING CONSULTANTS
2 Professional Drive, Suite 216
Gaithersburg, Maryland 20879
301/948-5100, Fax 301/948-1286

DATE OF LOCATIONS

SCALE: 1" = 80'

WALL CHECK:

DRAWN BY: M.A.S.

HSE. LOC.: 4-28-99

JOB NO.: 99-1445

Jeffrey A. Foster
MARYLAND PROPERTY LINE SURVEYOR REG. NO. 587

CONSUMER INFORMATION NOTES:

- 1 This plan is a benefit to a consumer insofar as it is required by a lender or a title insurance company or its agent in connection with contemplated transfer, financing or re-financing.
- 2 This plan is not to be relied upon for the establishment or location of fences, garages, buildings, or other existing or future improvements.
- 3 This plan does not provide for the accurate identification of property boundary lines, but such identification may not be required for the transfer of title or securing financing or re-financing.
- 4 Building line and/or Flood Zone information is taken from available sources and is subject to interpretation of originator

Setback distances as shown to the principal structure from property lines are approximate. The level of accuracy for this drawing should be taken to be no greater than plus or minus 1.5 feet.

Flood Zone "C" per H.U.D Flood Panel No. 240044-0020B

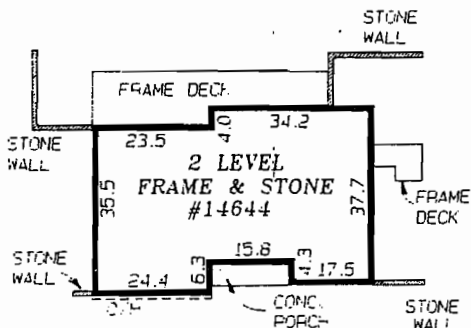

DETAIL
SCALE: 1" = 40'

*7/6/05 BOO 15/1728
Proposal LP tank
OK*

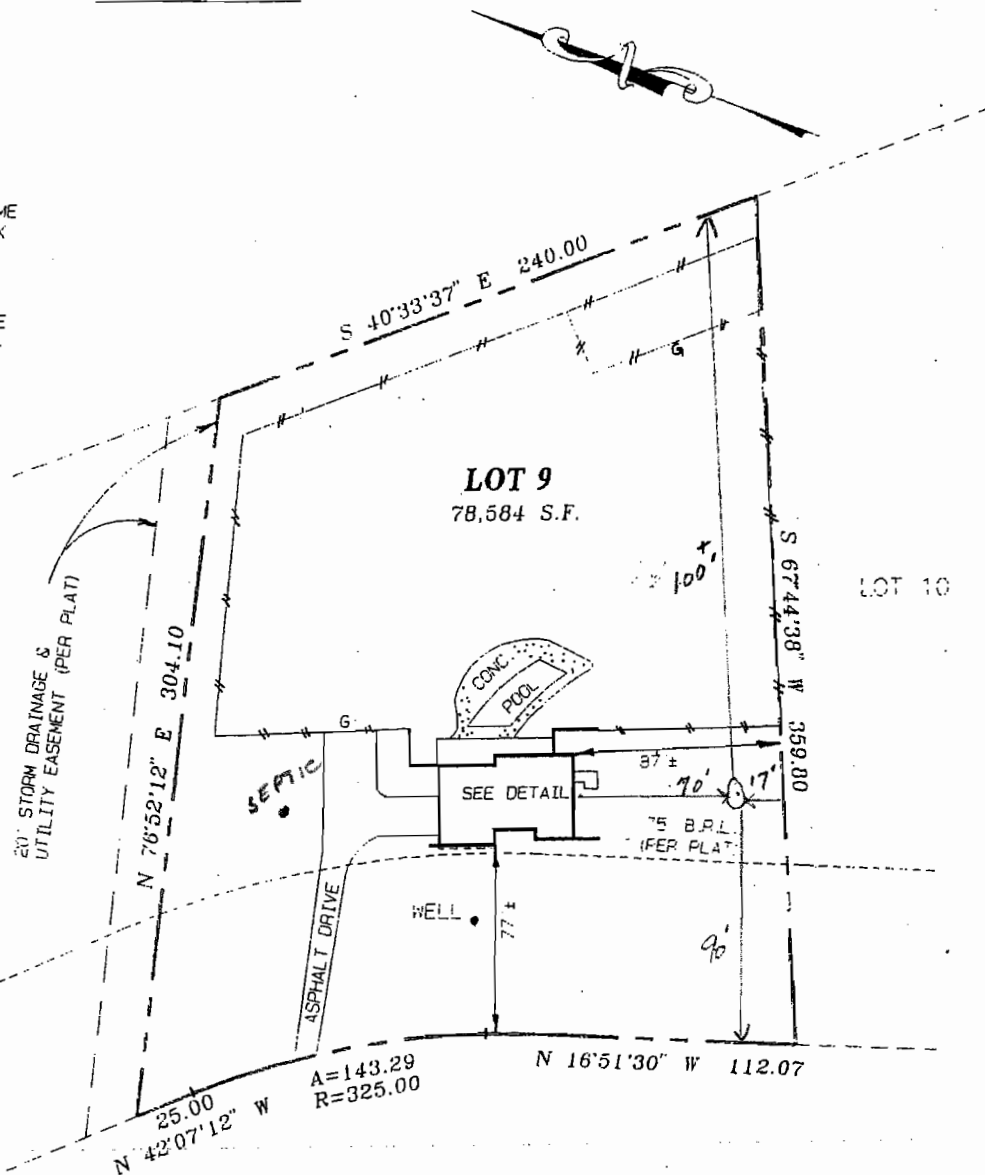
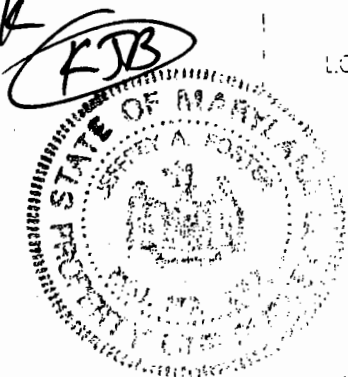

LOCATION DRAWING

LOT 9

SECTION ONE

GLENWOOD ESTATES

HOWARD COUNTY, MARYLAND

MUSTANG PATH
(50' R/W PER PLAT)

SURVEYOR'S CERTIFICATE

"THE INFORMATION SHOWN HEREON HAS BEEN BASED UPON THE RESULTS OF A FIELD INSPECTION PURSUANT TO THE DEED OR PLAT OF RECORD. EXISTING STRUCTURES SHOWN HAVE BEEN FIELD LOCATED BASED UPON MEASUREMENTS FROM PROPERTY MARKERS FOUND OR FROM EVIDENCE OF LINES OF APPARENT OCCUPATION."

Jeffrey A. Foster
MARYLAND PROPERTY LINE SURVEYOR REG. NO. 587

REFERENCES

PLAT BK.	C.M.P.
PLAT NO.	3497
LIBER	2673
FOLIO	282



SNIDER & ASSOCIATES
SURVEYORS - ENGINEERS
LAND PLANNING CONSULTANTS
2 Professional Drive, Suite 216
Gaithersburg, Maryland 20879
301/948-5100. Fax 301/948-1286

DATE OF LOCATIONS	SCALE. 1" = 80'
WALL CHECK:	DRAWN BY: M.A.S.
HSE. LOC.: 4-28-99	JOB NO.: 99-1445