



# Building Permit Application

Howard County Maryland  
Department of Inspections, Licenses and Permits  
3430 Court House Drive  
Permits: 410-313-2455  
www.howardcountymd.gov

Date Received: 12/2/15

Permit No.: B15005248

Building Address: 201 Terrapin Creek Road  
 City: Suitersville State: MD Zip Code: 21184  
 Suite/Apt. #: SDP/WP/BA #: 2261  
 Census Tract: Subdivision: Terrapin Creek  
 Section: A1A Area: Lot: 3  
 Tax Map: 005 Parcel: 0085 Grid: 005  
 Zoning: Map Coordinates: Lot Size: 1.0340  
 45,035 sq. ft.

Existing Use: Vacant lot  
 Proposed Use: STD  
 Estimated Construction Cost: \$ 350,000  
 Description of Work: Levenshire Model -  
 4 bedroom, 4 1/2 bath, ~~wrap~~ porch w/  
 3 car garage wrap  
 Occupant or Tenant:  
 Was tenant space previously occupied?  Yes  No  
 Contact Name:  
 Address:  
 City: State: Zip Code:  
 Phone: Fax:  
 Email:

Property Owner's Name: UDO, LLC  
 Address: 2001 Cranford Avenue  
 City: Silver Spring State: MD Zip Code: 20910  
 Phone: 301-585-1000 Fax:  
 Email:

Applicant's Name & Mailing Address, (if other than stated herein)  
 Applicant's Name: Cabnsville Homes, LLC  
 Address: 1115 Stratford Court  
 City: Mattawoman State: MD Zip Code: 21104  
 Phone: 410-442-2211 Fax: 410-442-2215  
 Email: puatt@cabnsvillehomes.com

Contractor Company: Cabnsville Homes, LLC  
 Contact Person: Frank E. Peterson, III  
 Address: 1115 Stratford Court  
 City: Mattawoman State: MD Zip Code: 21104  
 License No.: 13150701 / MTRB00410  
 Phone: 410-442-2211 Fax: 410-442-2215  
 Email: puatt@cabnsvillehomes.com

Engineer/Architect Company: Plymouth Road Architects  
 Responsible Design Prof.: Lisa Wenrich  
 Address: 640 Plymouth Road  
 City: Catonsville State: MD Zip Code: 21224  
 Phone: 410-755-0281 Fax: 410-755-1033  
 Email: wenrich@plymouthroadarchitects.com

Commercial Building Characteristics	Residential Building Characteristics	
Height:	<input checked="" type="checkbox"/> SF Dwelling <input type="checkbox"/> SF Townhouse	
No. of stories:	Depth	Width
Gross area, sq. ft./floor:	1 <sup>st</sup> floor:	
	2 <sup>nd</sup> floor:	
Area of construction (sq. ft.):	Basement:	
	<input type="checkbox"/> Finished Basement	
Use group:	<input checked="" type="checkbox"/> Unfinished Basement	
	<input type="checkbox"/> Crawl Space	
<b>Construction type:</b>	<input type="checkbox"/> Slab on Grade	
<input type="checkbox"/> Reinforced Concrete	No. of Bedrooms: 4	
<input type="checkbox"/> Structural Steel	<b>Multi-family Dwelling</b>	
<input type="checkbox"/> Masonry	No. of efficiency units:	
<input type="checkbox"/> Wood Frame	No. of 1 BR units:	
<input type="checkbox"/> State Certified Modular	No. of 2 BR units:	
	No. of 3 BR units:	
	Other Structure:	
	Dimensions:	
<input checked="" type="checkbox"/> Roadside Tree Project Permit	Footings:	
<input type="checkbox"/> Yes <input checked="" type="checkbox"/> No	Roof:	
Roadside Tree Project Permit #	<input type="checkbox"/> State Certified Modular	
	<input type="checkbox"/> Manufactured Home	

Utilities	
<b>Water Supply</b>	
<input type="checkbox"/> Public	
<input checked="" type="checkbox"/> Private	
<b>Sewage Disposal</b>	
<input type="checkbox"/> Public	
<input checked="" type="checkbox"/> Private	
Electric: <input checked="" type="checkbox"/> Yes <input type="checkbox"/> No	
Gas: <input type="checkbox"/> Yes <input type="checkbox"/> No	
<b>Heating System</b>	
<input type="checkbox"/> Electric <input type="checkbox"/> Oil	
<input checked="" type="checkbox"/> Natural Gas <input type="checkbox"/> Propane Gas	
<input type="checkbox"/> Other:	
<b>Sprinkler System:</b>	
<input checked="" type="checkbox"/> Yes <input type="checkbox"/> No	
Grading Permit Number: G 1500753	
Building Shell Permit Number:	

RECEIVED  
 DEC 17 2015  
 HOWARD COUNTY HEALTH DEPT.  
 BUREAU OF ENVIRONMENTAL HEALTH

THE UNDERSIGNED HEREBY CERTIFIES AND AGREES AS FOLLOWS: (1) THAT HE/SHE IS AUTHORIZED TO MAKE THIS APPLICATION; (2) THAT THE INFORMATION IS CORRECT; (3) THAT HE/SHE WILL COMPLY WITH ALL REGULATIONS OF HOWARD COUNTY WHICH ARE APPLICABLE THERETO; (4) THAT HE/SHE WILL PERFORM NO WORK ON THE ABOVE REFERENCED PROPERTY NOT SPECIFICALLY DESCRIBED IN THIS APPLICATION; (5) THAT HE/SHE GRANTS COUNTY OFFICIALS THE RIGHT TO ENTER ONTO THIS PROPERTY FOR THE PURPOSE OF INSPECTING THE WORK PERMITTED AND POSTING NOTICES.

Applicant's Signature: Frank E. Peterson, III Print Name: Frank E. Peterson, III  
 Email Address: puatt@cabnsvillehomes.com Date: 12/2/15  
 Title/Company: Member, Cabnsville Homes, LLC

Checks Payable to: DIRECTOR OF FINANCE OF HOWARD COUNTY  
 \*\*PLEASE WRITE NEATLY & LEGIBLY\*\*  
 -FOR OFFICE USE ONLY-

AGENCY	DATE	SIGNATURE OF APPROVAL
State Highways		
Building Officials		
PSZA ( Zoning )		
PSZA ( Engineering )		
Health	12/15/15	H. Oswald

Is Sediment Control approval required for issuance?  Yes  No  
 CONTINGENCY CONSTRUCTION START

DPZ SETBACK INFORMATION
Front:
Rear:
Side:
Side St.:
All minimum setbacks met? <input type="checkbox"/> Yes <input type="checkbox"/> No
Is Entrance Permit Required? <input type="checkbox"/> Yes <input type="checkbox"/> No
Historic District? <input type="checkbox"/> Yes <input type="checkbox"/> No
Lot Coverage for New Town Zone:
SDP/Red-line approval date:

Filing Fee	\$ 100.00
Permit Fee	\$
Tech Fee	\$
Excise Tax	\$
PSFS	\$
Guaranty Fund	\$ 50.00
Add'l per Fee	\$
Total Fees	\$
Sub-Total Paid	\$
Balance Due	\$
Check	# 2230



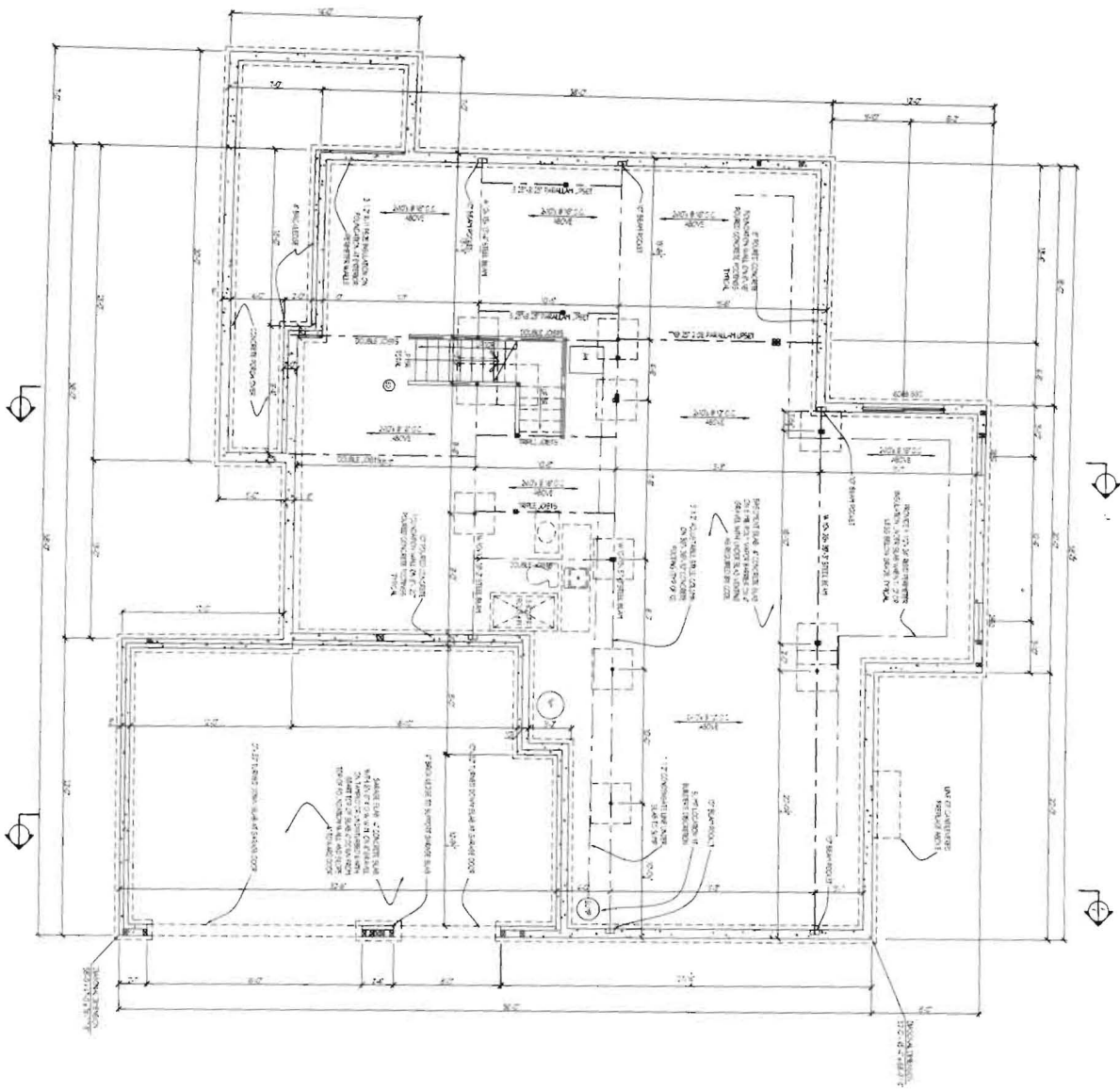

NOTE  
 1. DOORS TO BE FRAMED  
 WITH PREMIER SERIES  
 4-3868 - GRACE M-2

FINAL SET 11/24/15

11/24/15 11:23:51 AM

<b>2</b>	Project No.: C15.18	Drawing: BASEMENT/ FOUNDATION PLAN	Notes:
	Date: 11/15 Scale: 1/4" = 1'-0"	Project: CATONVILLE HOMES CUSTOM DEVONSHIRE TERRAPIN CREEK LOT 3	

**Plymouth Road Architects**  
 640 Plymouth Road, Baltimore, MD 21229, 410-788-0281  
 PlymouthRoadArchitects.com

THIS DRAWING IS THE PROPERTY OF PLYMOUTH ROAD ARCHITECTS AND IS TO BE USED ONLY FOR THE PROJECT AND SITE SPECIFICALLY IDENTIFIED HEREON. ANY REUSE OR MODIFICATION OF THIS DRAWING WITHOUT THE WRITTEN CONSENT OF PLYMOUTH ROAD ARCHITECTS IS STRICTLY PROHIBITED.

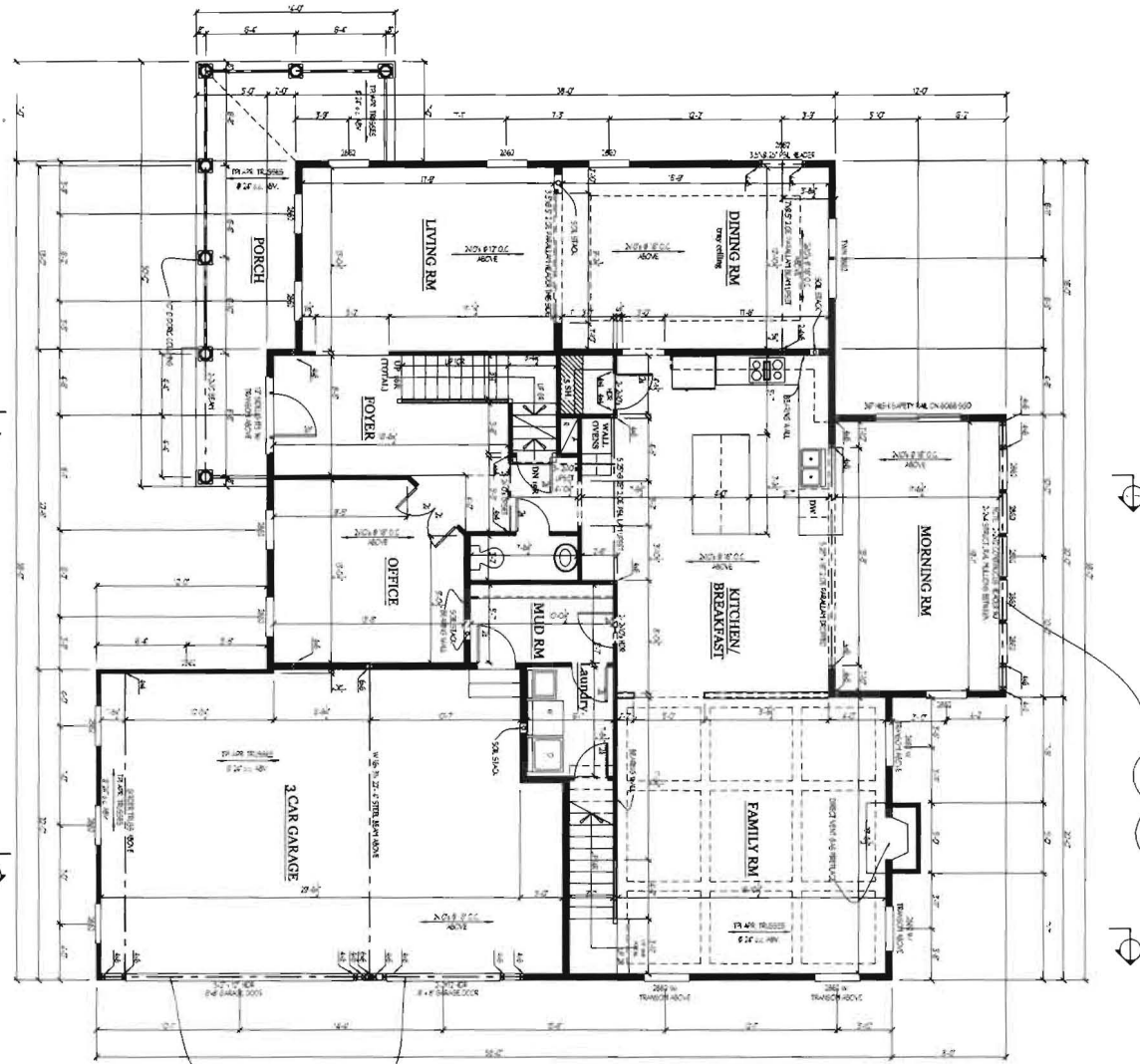

THIS DRAWING IS THE PROPERTY OF PLYMOUTH ROAD ARCHITECTS

THIS DRAWING IS THE PROPERTY OF PLYMOUTH ROAD ARCHITECTS

FINAL SET 11/24/15  
 1/17/2015 8:51 AM  
 Drawing 13 of 34

3

Project No.: C15.18  
 Date: 11/15  
 Scale: 1/4"=1'-0"

Drawing: **FIRST FLOOR PLAN**  
 Project: **CATONSVILLE HOMES**  
 CUSTOM DEVONSHIRE  
 TERRAPIN CREEK LOT 3

Notes:

**Plymouth Road Architects**  
 640 Plymouth Road, Baltimore, MD 21229 - 410-788-0281  
 PlymouthRoadArchitects.com

NOTE: THIS DRAWING IS THE PROPERTY OF PLYMOUTH ROAD ARCHITECTS. IT IS TO BE USED ONLY FOR THE PROJECT AND SITE SPECIFICALLY IDENTIFIED HEREON. ANY REUSE OR MODIFICATION OF THIS DRAWING WITHOUT THE WRITTEN CONSENT OF PLYMOUTH ROAD ARCHITECTS IS STRICTLY PROHIBITED. ANY SUCH VIOLATION WILL BE SUBJECT TO LEGAL ACTION.

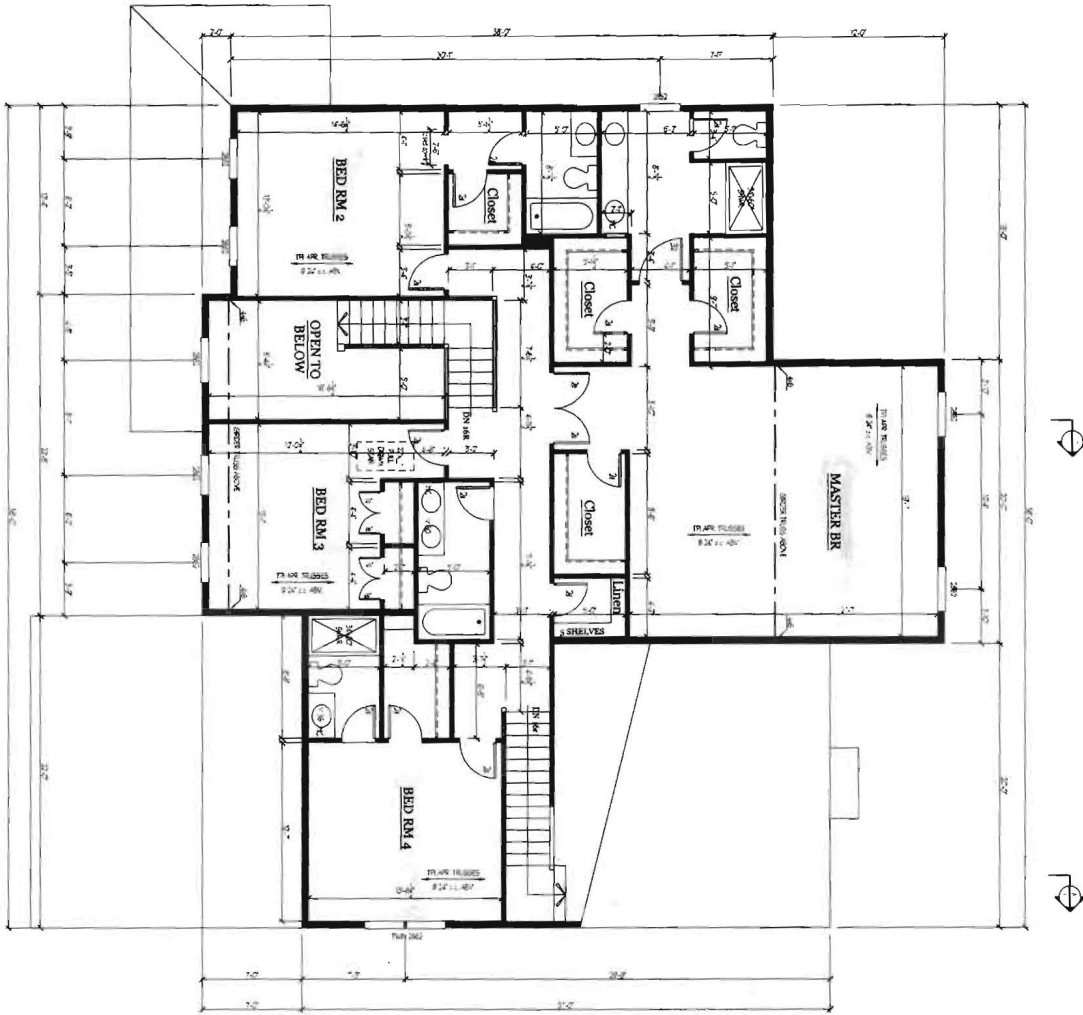

FINAL SET 11/24/15

11/22/15 8:48 AM

4

Project No.: C15.18  
 Date: 11/15  
 Scale: 1/4" = 1'-0"

Drawing: SECOND FLOOR PLAN  
 Project: CATONSVILLE HOMES  
 CUSTOM DEVONSHIRE  
 TERRAPIN CREEK LOT 3

Notes:

**Plymouth Road Architects**  
 640 Plymouth Road, Baltimore, MD 21229. 410-788-0281  
 PlymouthRoadArchitects.com