

**Bureau of Environmental Health**  
 8930 Stanford Boulevard, Columbia, MD 21045  
 Main: 410-313-2640 | Fax: 410-313-2648  
 TDD 410-313-2323 | Toll Free 1-866-313-6300  
[www.hchealth.org](http://www.hchealth.org)  
 Facebook: [www.facebook.com/hocohealth](http://www.facebook.com/hocohealth)

Maura J. Rossman, M.D., Health Officer

RECEIPT DATE: 4/18/16      **ONSITE SEWAGE DISPOSAL SYSTEM**      P 358081  
 INSTALLATION APPROVAL DATE: 8/4/16      **PERMIT**      A \_\_\_\_\_  
**SEWER HOUSE CONNECTION**

PROPERTY ADDRESS: 12198 Hayland Farm Way  
 SUBDIVISION: Walnut Creek      LOT: 76      TAX ID: 05-597885  
 CONTRACTOR: Craftmark Homes Inc.      EMAIL: jpavlik@craftmarkhomes.com  
 CONTRACTOR ADDRESS: 1355 Beverly Road Suite 300, McClean VA, 22101      PHONE: 703-932-0573  
 PROPERTY OWNER: W Creek LC      EMAIL: \_\_\_\_\_  
 OWNER ADDRESS: 1355 Beverly Road, McClean VA, 22101      PHONE: \_\_\_\_\_

NUMBER OF BEDROOMS: 4      CONNECTED TO PUBLIC WATER:     YES     NO

LOCATION:	INSTALL 4" SEWER LINE PER APPROVED SITE PLAN.
NOTES:	<i>Sleeve required for SHC under driveway. vrb 4/18/16</i>

ISSUED BY: Robert Freemon      ISSUE DATE: 4/18/16      EXPIRATION DATE: 4/18/17

- NOTE: HOWARD COUNTY BUREAU OF UTILITIES APPROVAL OF GRINDER PUMP INSTALLATION IS REQUIRED PRIOR TO SEPTIC PERMIT APPROVAL
- NOTE: CONTRACTOR MUST SCHEDULE AN INSPECTION AND GAIN APPROVAL OF ALL COMPONENTS PRIOR TO COVERING
- NOTE: AN ELECTRICAL PERMIT IS REQUIRED FOR INSTALLATION OF ANY ELECTRICAL COMPONENTS OF THE SYSTEM

**NEITHER THE HOWARD COUNTY COUNCIL NOR THE HEALTH DEPARTMENT IS RESPONSIBLE FOR THE SUCCESSFUL OPERATION OF ANY SYSTEM. PERMITTEE RESPONSIBLE FOR OBTAINING FINAL APPROVAL ON THIS PERMIT. CALL 410-313-1771 FOR INSPECTION OF SEPTIC SYSTEM.**

NOT TO SCALE

W H0-95-2667

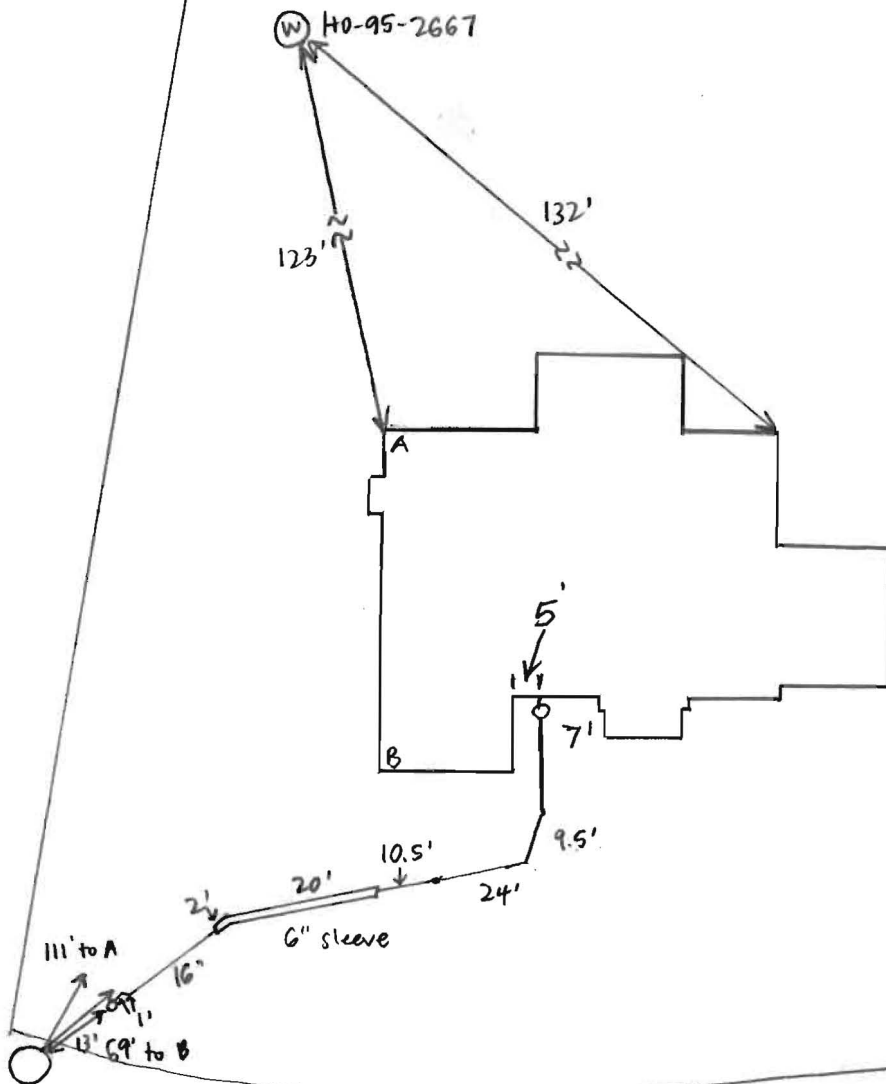

ROAD NAME

**TRENCH/DRAINFIELD DATA**

WIDTH	INLET	BOTTOM
_____	_____	_____
NUMBER OF TRENCHES	_____	_____
TOTAL LENGTH	_____	_____
ABSORPTION AREA	_____	_____
DISTRIBUTION BOX LEVEL	_____	_____
DISTRIBUTION BOX BAFFLE	_____	_____
DISTRIBUTION BOX PORT	_____	_____

**SEPTIC TANK DATA**

SEPTIC TANK 1 LEVEL	_____
MANUFACTURER	_____
CAPACITY	_____ GAL
SEAM LOC	_____
TANK LID DEPTH	_____
BAFFLES	_____
BAFFLE FILTER	_____
MANHOLE LOC	_____
6" PORT LOC	_____
WATERTIGHT TEST	_____
SLOTTED	_____
DATE ON LID	_____
PUMP/SEPTIC TANK LEVEL	_____
MANUFACTURER	_____
CAPACITY	_____ GAL
SEAM LOC	_____
TANK LID DEPTH	_____
BAFFLES	_____
BAFFLE FILTER	_____
MANHOLE LOC	_____
6" PORT LOC	_____
WATERTIGHT TEST	_____
SLOTTED	_____
DATE ON LID	_____

PRE-CONSTRUCTION:

\_\_\_\_\_

\_\_\_\_\_

\_\_\_\_\_

\_\_\_\_\_

INSTALLATION: 6/3/16 Tull working on SHC. Line bedded with #57 stone, 6" sleeve under future driveway. 17' fall maintained in line. House connection not yet made (SC)

6/6/2016 SHC complete. Need start-up report from utilities for final approval. (KMS for BS)

FINAL INSPECTOR

DATE OF APPROVAL

8/4/16

## **Wolf, Kevin**

---

**From:** Baucom, Scott  
**Sent:** Thursday, August 04, 2016 11:30 AM  
**To:** Harris, Leslie; Wolf, Kevin  
**Cc:** Hart, Amy; Rocco, Anthony; Tuder, Matt; Baker, Brian; Martin, Sharhonda; Williams, Jeffrey; Bozzell, Duane; Bernard, Dana; jpavlik@CraftmarkHomes.com  
**Subject:** U&O Release 12198 Hayland Farm Way

On the morning of July 15th, Duane Bozzell observed the start-up of a Sewage Grinder Pump at the Walnut Creek Shared Septic System:

Craftmark Homes  
Walnut Creek, Lot #76  
Contract 4765  
12198 Hayland Farm Way  
Ellicott City, MD 21042

The Sewage Grinder Pump test was successful ; the Bureau of Utilities releases its hold on this property for U&O.

Scott Baucom  
Operations Supervisor I  
Howard County DPW, Bureau of Utilities  
8270 Old Montgomery Rd.  
Columbia, MD 21045  
Office (410) 313-4975  
FAX (410) 313-4989

**GENERAL NOTES:**

- 1) THIS LOCATION DRAWING IS PREPARED FOR THE BENEFIT OF THE CLIENT SIGNING THE HOUSE LOCATION SURVEY APPROVAL FORM INsofar AS IT IS REQUIRED BY A LENDER OR TITLE INSURANCE COMPANY OR ITS AGENTS IN CONNECTION WITH THE CONTEMPLATED TRANSFER, FINANCING OR REFINANCING OF THE PROPERTY SHOWN HEREON. UNLESS INDICATED AS BEING A BOUNDARY SURVEY, THIS LOCATION DRAWING IS NOT INTENDED FOR USE IN THE ESTABLISHMENT OF PROPERTY LINES AND IS NOT TO BE RELIED UPON FOR THE ESTABLISHMENT OR LOCATIONS OF FENCES, GARAGES, BUILDINGS OR OTHER EXISTING OR FUTURE IMPROVEMENTS. AS A RESULT, THIS LOCATION DRAWING DOES NOT PROVIDE FOR ACCURATE IDENTIFICATION OF PROPERTY LINES, BUT SUCH IDENTIFICATION MAY NOT BE REQUIRED FOR THE TRANSFER OF TITLE OR SECURING FINANCING FOR RE-FINANCING.
- 2) SUBJECT PROPERTY IS SHOWN IN ZONE C ON THE NATIONAL FLOOD INSURANCE PROGRAM FLOOD INSURANCE RATE MAP OF HOWARD COUNTY, MARYLAND, COMMUNITY PANEL No. 2400440026-B EFFECTIVE DEC. 4, 1986.
- 3) THE OFFSETS FROM BUILDING LINE TO PROPERTY LINE AS SHOWN ON THE PLAT HEREON ARE TO AN ACCURACY OF PLUS OR MINUS 1'.
- 4) NO TITLE REPORT FURNISHED. SUBJECT TO ALL EASEMENTS, RIGHTS OF WAY AND CONDITIONS OF RECORD.
- 5) THE EXISTING WELL(S) SHOWN ON THIS PLAN (IDENTIFIED WITH THE ATTACHED WELL TAG NUMBER HO-95-2667 HAS BEEN FIELD LOCATED BY FISHER, COLLINS AND CARTER, INC. PROFESSIONAL LAND SURVEYORS AND IS ACCURATELY SHOWN.
- 6) PROFESSIONAL CERTIFICATION: I HEREBY CERTIFY THAT THESE DOCUMENTS WERE PREPARED BY ME OR UNDER MY RESPONSIBLE CHARGE, AND THAT I AM A DULY LICENSED PROPERTY LINE SURVEYOR UNDER THE LAWS OF THE STATE OF MARYLAND, LICENSE NO. 339, EXPIRATION DATE 10/04/2016.
- 7) BUILDING PERMIT #B-16000610
- 8) LOTS 69-81, 87-89, AND 96-114 OF THIS SUBDIVISION ARE CONNECTED TO THE SHARED SEWAGE DISPOSAL FACILITY GOVERNED BY SECTIONS 18.1200 ET SEQ. OF THE HOWARD COUNTY CODE. THE DEVELOPER IS OBLIGATED TO CONSTRUCT THE FACILITY UNDER THE PROVISION OF THE DEVELOPER AGREEMENT NUMBER 50-4441-D DATED APRIL 8, 2009. A BUILDING PERMIT FOR LOTS 69-81, 87-89, AND 96-114 MAY NOT BE ISSUED UNTIL THE CONSTRUCTION OF THE FACILITY IS COMPLETED. ACTIVITY ON THESE LOTS IS RESTRICTED AND IS SUBJECT TO THE DECLARATION OF COVENANTS CONDITIONS, RIGHT-OF-ENTRY, AND RESTRICTIONS FOR SHARED SEWAGE DISPOSAL FACILITY INTENDED TO BE RECORDED AMONG THE LAND RECORDS OF HOWARD COUNTY, MARYLAND. LOTS 69-81, 87-89, AND 96-114 SHALL BE ASSESSED SHARED SEWAGE DISPOSAL FACILITY CHARGES AND ASSESSMENTS PURSUANT TO SECTIONS 20.800 ET.
- 9) LOTS 69-81, 87-89, AND 96-114 WILL BE SERVED BY LOW PRESSURE SEWER SYSTEM WITH A LIMIT OF (5) FIVE BEDROOMS AT 150 GALLONS PER BEDROOM FOR A TOTAL DESIGN FLOW OF 26,250 GALLONS PER DAY.

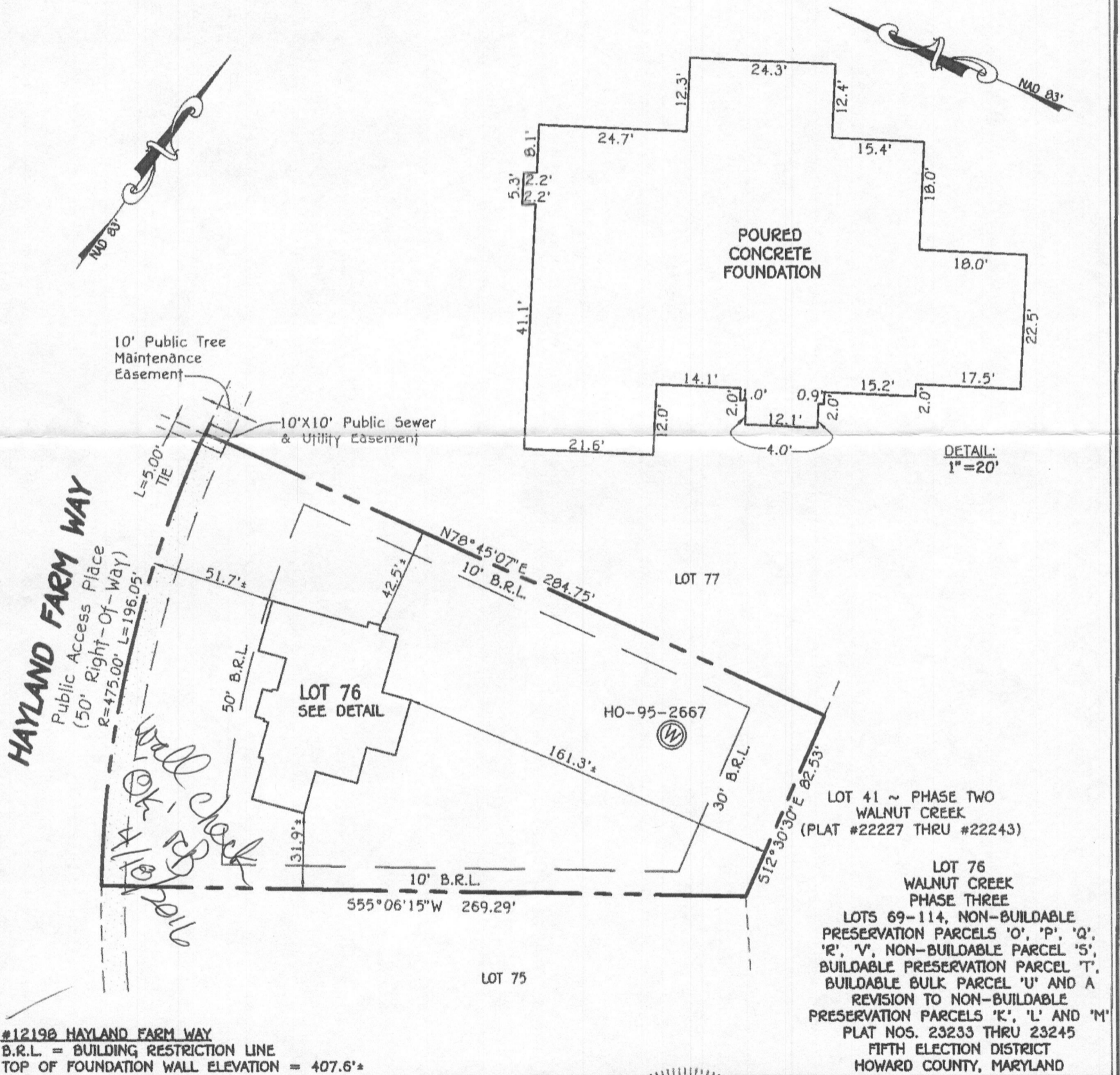

**FISHER, COLLINS & CARTER, INC.**  
 CIVIL ENGINEERING CONSULTANTS & LAND SURVEYORS  
 CENTENNIAL SQUARE OFFICE PARK - 10272 BALTIMORE NATIONAL PIKE  
 ELLICOTT CITY, MARYLAND 21042  
 (410) 481 - 2855

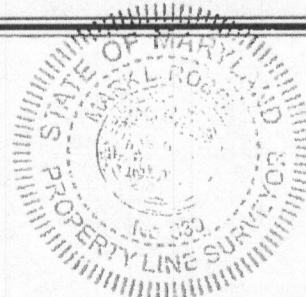

*Mark L. Habel* 4/6/16  
 PROFESSIONAL LAND SURVEYOR DATE  
 REG. # 339

**HOUSE LOCATION DRAWING**

FOUNDATION LOCATION: 4/4/16  
 FINAL LOCATION: \_\_\_\_\_  
 BOUNDARY SURVEY: \_\_\_\_\_

SCALE: 1"=50'  
 DATE: 4/6/16  
 DRAWN BY: GAD  
 CHECKED BY: MLR  
 PROJECT No.: 04001-3007

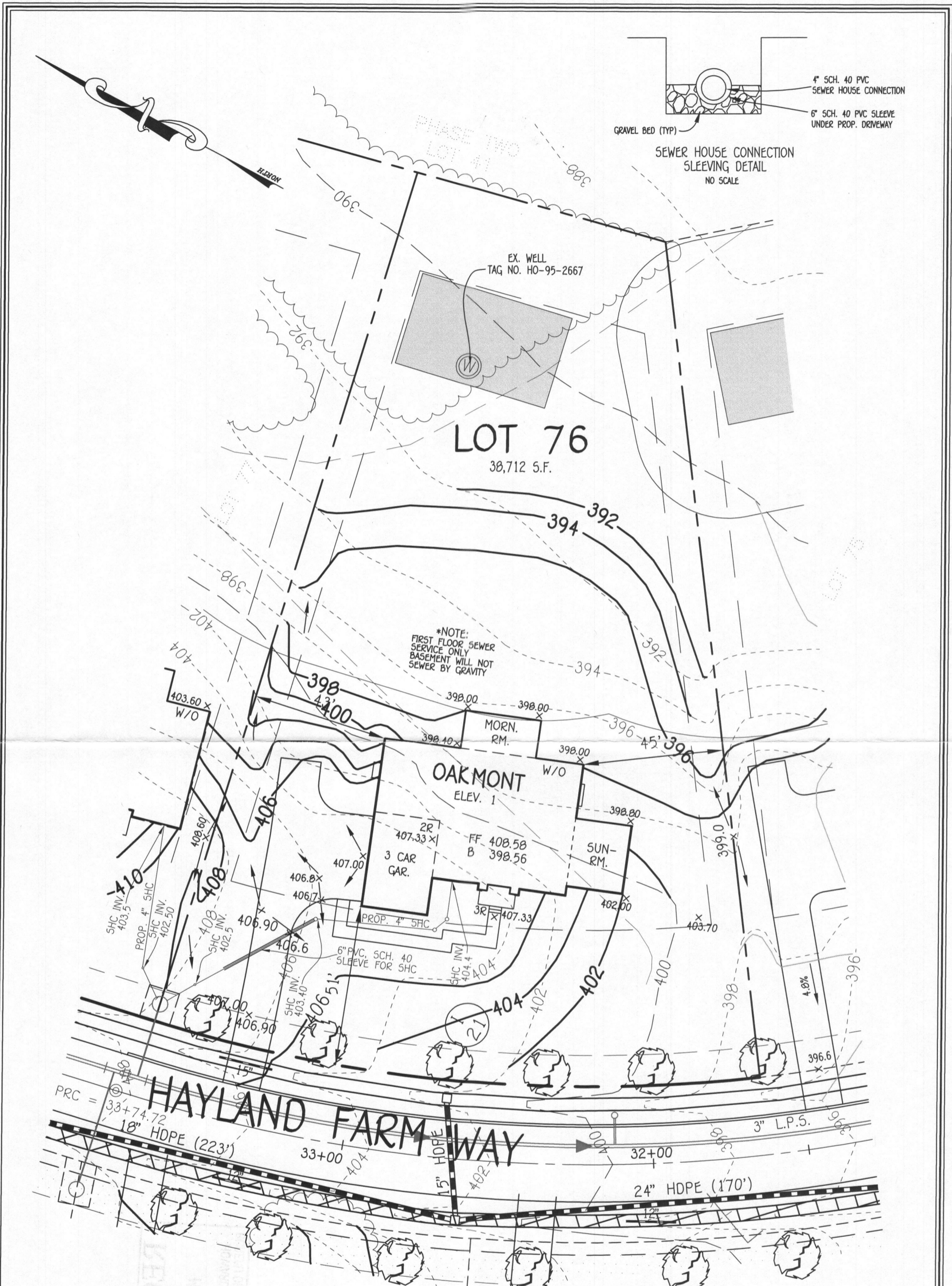
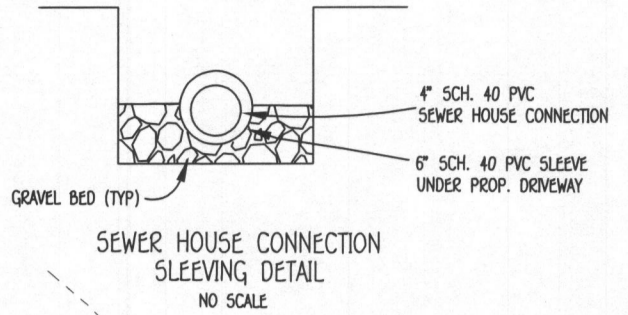

**PLAN**  
SCALE: 1" = 30'

**WELL CERTIFICATION:**  
THE EXISTING WELL, TAG NO. HO-95-2667, HAS BEEN FIELD LOCATED AND IS ACCURATELY SHOWN.

**FISHER, COLLINS & CARTER, INC.**  
CIVIL ENGINEERING CONSULTANTS & LAND SURVEYORS  
CENTENNIAL SQUARE OFFICE PARK - 10272 BALTIMORE NATIONAL PIKE  
ELLCOTT CITY, MARYLAND 21042  
(410) 461 - 2955

**OWNER**  
BV BUSINESS TRUST  
P.O. BOX 482  
LISBON, MARYLAND 21765-0482

Approved Septic System Plan  
Howard County Health Department

*[Signature]*  
Signature

3/7/16  
Date

**PERMIT SITE PLAN**  
LOT 76  
12198 HAYLAND FARM WAY  
**WALNUT CREEK**

ZONED: RC-DEO  
TAX MAP NO.: 28 PARCEL NO. 49 GRID NO.: 17 & 18  
FIFTH ELECTION DISTRICT HOWARD COUNTY, MARYLAND  
SCALE: 1" = 30' DATE: MAR. 3, 2016

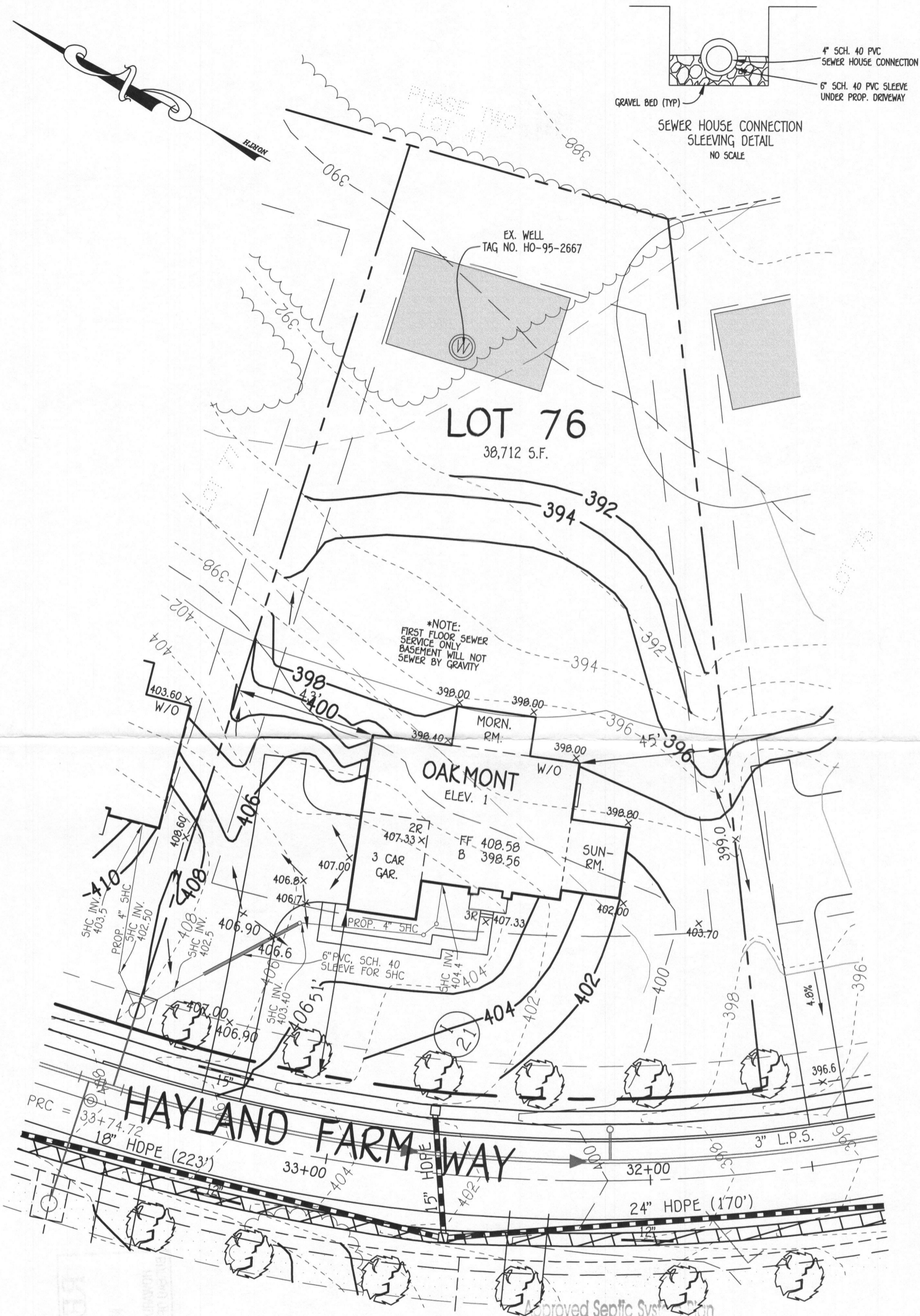

PHASE TWO  
LOT #1

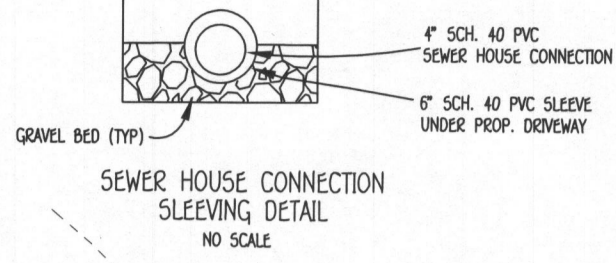

**LOT 76**  
38,712 S.F.

\*NOTE:  
FIRST FLOOR SEWER  
SERVICE ONLY  
BASEMENT WILL NOT  
SEWER BY GRAVITY

**OAKMONT**  
ELEV. 1

**HAYLAND FARM WAY**

**PLAN**

SCALE: 1" = 30'

Approved Septic System Plan  
Howard County Health Department  
*[Signature]*  
Signature

PERMIT SITE PLAN  
LOT 76

12198 HAYLAND FARM WAY  
**WALNUT CREEK**

**OWNER**  
BV BUSINESS TRUST  
P.O. BOX 482  
LISBON, MARYLAND 21765-0482

ZONED: RC-DEO  
TAX MAP NO.: 28 PARCEL NO.: 49 GRID NO.: 17 & 18  
FIFTH ELECTION DISTRICT HOWARD COUNTY, MARYLAND  
SCALE: 1" = 30' DATE: MAR. 3, 2016

**WELL CERTIFICATION:**

THE EXISTING WELL, TAG NO. HO-95-2667, HAS BEEN FIELD LOCATED AND IS ACCURATELY SHOWN.

**FISHER, COLLINS & CARTER, INC.**  
CIVIL ENGINEERING CONSULTANTS & LAND SURVEYORS  
CENTENNIAL SQUARE OFFICE PARK - 10272 BALTIMORE NATIONAL PIKE  
ELLCOTT CITY, MARYLAND 21042  
(410) 461 - 2855