

PART. PLAN W/OPT. ATTIC
SCALE: 1/4" = 1'-0"

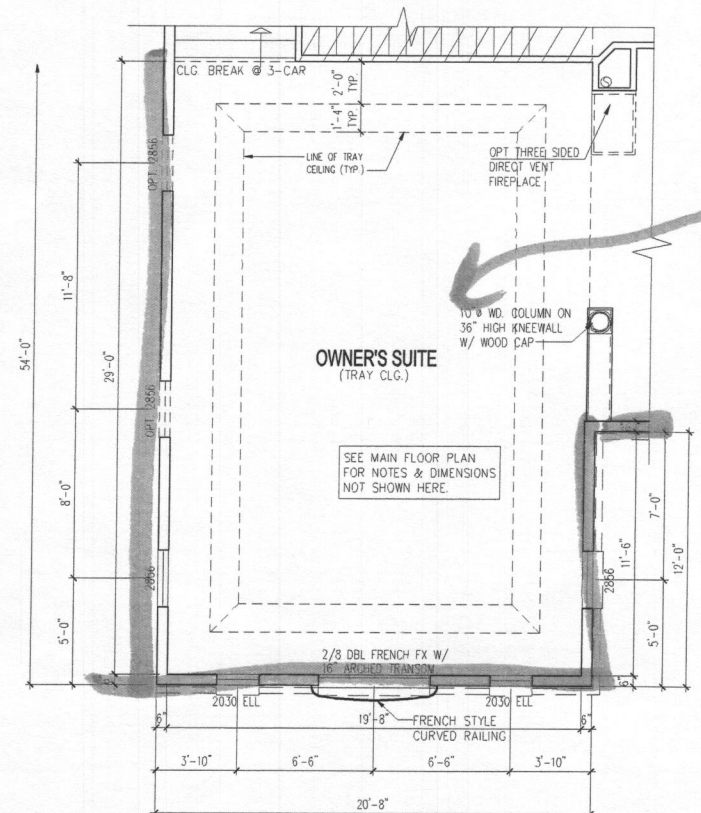

PART. PLAN W/OPT. 3 CAR SIDE LOAD GARAGE
SCALE: 1/4" = 1'-0"

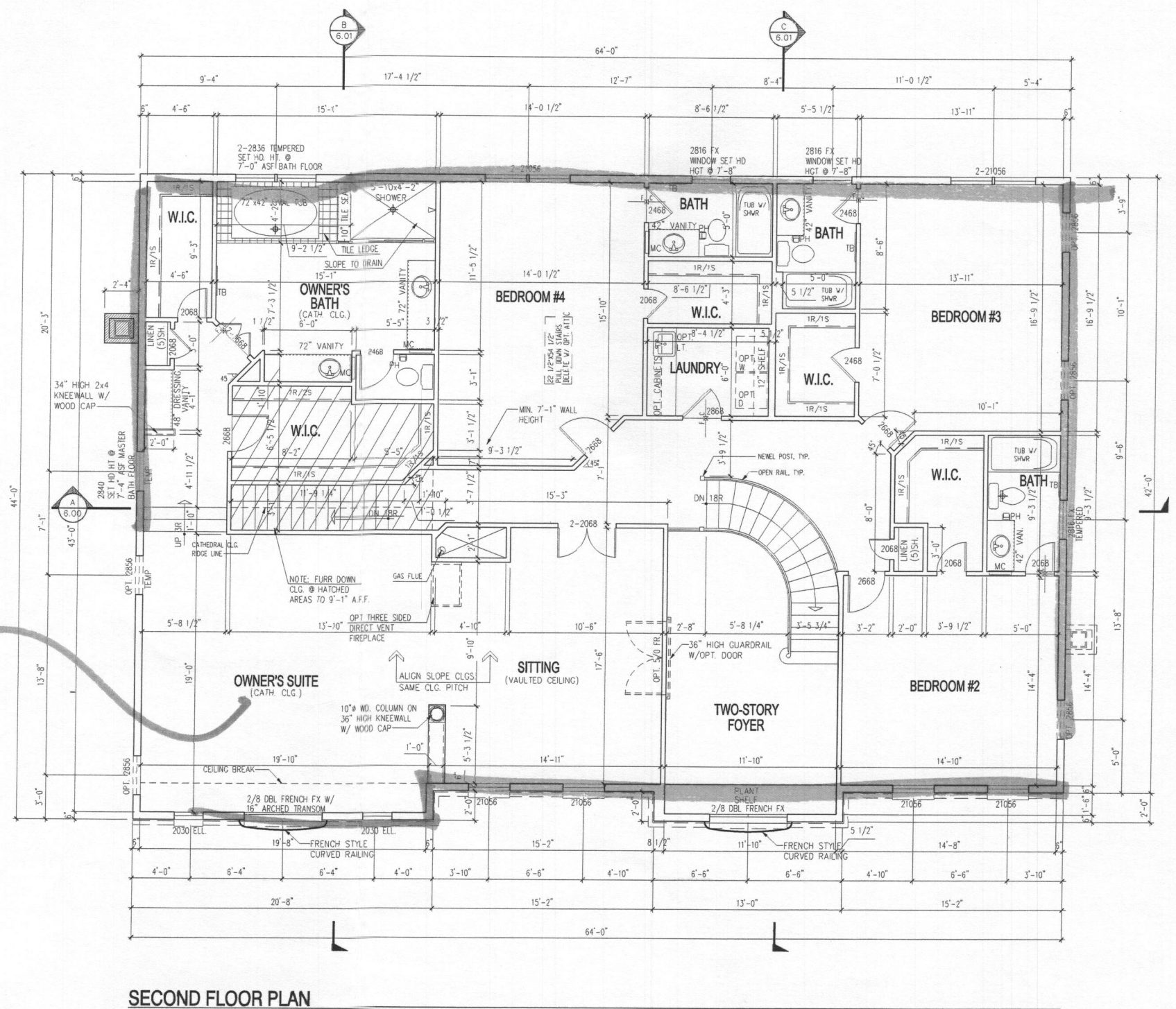

SECOND FLOOR PLAN
SCALE: 1/4" = 1'-0"

- NOTE:
 1) REFERENCE PARTIAL PLANS FOR WINDOW AND DOOR SIZES AND LOCATIONS.
 2) REFERENCE TYPICAL WALL SECTION FOR ADDITIONAL INFORMATION.
 3) UNLESS OTHERWISE NOTED WINDOW HEAD HEIGHT SHALL BE 7'-4" ABOVE SUBFLOOR.
 4) UNLESS OTHERWISE NOTED ALL INTERIOR PARTITIONS SHALL BE 3-1/2"

NOTE:
 WASHING MACHINE WILL ALWAYS BE ON THE LEFT, DRYER WILL ALWAYS BE ON THE RIGHT EVEN IN THE REVERSE PLAN.

NOTE:
 WINDOWS WHERE THE OPERABLE OPENING IS LOCATED MORE THAN 72" ABOVE THE GRADE OR SURFACE BELOW SHALL HAVE THE LOWEST PART OF THE CLEAR OPENING A MINIMUM OF 24" (OR PER LOCAL CODE) ABOVE THE FINISHED FLOOR UNLESS EQUIPPED WITH AN APPROVED OPENING LIMITING OR FALL PREVENTION DEVICE.

NOTE:
 1) EXHAUST FANS THAT VENT TO THE EXTERIOR WILL BE INSTALLED IN ALL BATHS WITHOUT WINDOWS.
 2) PROVIDE @ LEAST 1 HANDRAIL FOR STAIRS HAVING 4 OR MORE RISERS.
 3) GLASS DOORS, SIDE-LITES, & SHOWER ENCLOSURES TO BE SAFETY GLAZED.
 4) SMOKE DETECTORS ON EACH FLOOR LEVEL.
 5) ALL INTERIOR PARTITIONS 3 1/2" UNLESS NOTED OTHERWISE.

I CERTIFY THAT THESE DOCUMENTS WERE PREPARED OR APPROVED BY ME AND THAT I AM A DULY LICENSED ARCHITECT UNDER THE LAWS OF THE STATE OF MARYLAND, LICENSE NUMBER 9438, EXPIRATION DATE 03/09/17

CLIENT INFORMATION:

REV. #14	08/05/2015
----------	------------

This drawing is an instrument of service and shall remain the property of Pinnacle Design and Consulting Inc. It shall not be modified or reproduced in any manner without the written permission of Pinnacle Design and Consulting Inc.